$82,000,000 OIL PIPELINE FOR B.C.

Weather: Cloudy
Details On Page 5

Victoria Daily Times

The Home Paper
Telephone B 3131

VOL. 118, NO. 281 ** VICTORIA, B.C., WEDNESDAY, NOVEMBER 28, 1951—32 PAGES PRICE DAILY, 5 CENTS SATURDAY, 10 CENTS

Oil Line Big Step For B.C.

Initial Capacity 75,000 Bbl. Daily; Expect Early Start

Trans-Mountain Oil Pipe Line Company, comprising seven major oil companies, will undertake the construction of a 693-mile $82,000,000 oil pipe line from Alberta, through Yellowhead Pass down through the centre of British Columbia to a terminal at Burnaby.

The announcement was made today by Premier Byron Johnson. The jubilant premier stressed that the project is subject to the approval of the Board of Transport Commissioners.

"This is the biggest thing that has ever happened to B.C.," beamed Premier Johnson.

If approval is given, work will start early in 1952.

The announcement followed a conference this morning between the premier and R. L. Bridges, president of Trans-Mountain Oil Pipe Line Company, S. D. Bechtel, Jr., vice-president of Canadian Bechtel Ltd., and M. Van Hoesen, Trans-Mountain's legal representative.

Initial capacity of the line will be 75,000 barrels a day, but its ultimate capacity can be increased to 200,000 barrels a day.

Underwritten By Big Companies

Financing of the project has been underwritten by Imperial Oil Ltd., Standard Oil of B.C. Ltd., Shell Oil of Canada Ltd., Canada Gulf Oil Company Ltd., Union Oil of California, Richfield Oil Company and the S. D. Bechtel and Associates—one of the leading engineering firms in the oil industry in the United States.

Premier Johnson, before giving details of the project, said the government of B.C. would support the application of the company to the Board of Transport Commissioners. (Two years ago the Legislature passed a resolution approving just such a pipe line.)

Alan Maclean, K.C., assistant deputy attorney-general, will present B.C.'s case at the transport commissioner's hearing in Ottawa Dec. 10. Premier Johnson will be in Ottawa at that time and said he will "watch with the closest interest B.C.'s welfare in the matter."

The pipe line will be constructed along a route which will enable a feeder pipe line to service the Peace River area into the main line when oil development has reached an economic stage in that district.

To Be 24-Inch Diameter

The pipe line will be built of 24-inch diameter pipe. Initially, two pump stations will be constructed providing an initial capacity of 75,000 barrels a day. However, the line is designed with sufficient steel so that by the construction of additional pump stations the ultimate capacity of the line can be increased to 200,000 barrels per day.

The pipe line will be located entirely within Canada. The proposed route of the line follows the Canadian National Railway line from the vicinity of Edmonton almost due west to Jasper Park, and will continue over the Continental Divide through the Yellowhead Pass, southward down to the North Thomson River to Kamloops, B.C., then in a southwesterly direction to Merritt. From this point the line follows along the Kettle Valley division of the Canadian Pacific Railway, first up the Coldwater River, and then down through the Coquihalla Canyon to Hope.

The route then follows the south side of the Fraser River, across the lower Fraser Valley to Port Mann, then to the proposed terminal at Burnaby, near Vancouver where storage facilities will be located.

New Line Will Provide All Province's Oil Needs

British Columbia's oil requirements will be adequately provided for when Trans-Mountain Oil Company's 693-mile, $82,000,000 oil pipe line from Alberta to this province is completed, Premier Byron Johnson said today when announcing the gigantic project.

The Premier said the problems of maintaining such requirements, which arose during the Second World War when the open-sea tanker routes were menaced by submarines, will be eliminated.

He told The Times that construction of the line has great economic significance for B.C. as well as for Canada as a whole.

"With the completion of the pipe line, additional refineries will undoubtedly be built in B.C. and Vancouver may become a large refining centre," said Premier Johnson.

"The marine loading terminal contemplated to be built by Trans-Mountain as soon as the quantity of oil being transported through the line justifies it, will provide further substantial economic activity in B.C."

During the construction period it is estimated the direct employment of residents of B.C. and Alberta will total between 1,600 and 1,700 men. There also will be substantial employment indirectly attributable to the construction of the pipe line. When the line is placed in operation, it is estimated its operating personnel will be about 200.

Assuming that a permit is granted by the Board of Transport Commissioners, work on the right-of-way clearing will start as early in 1952 as weather will permit, so that pipe-laying can be started on or before June 1.

There are currently three refineries in B.C., all located in the Vancouver area, which have a capacity of 28,850 barrels per day. Imperial Oil Ltd. has under active consideration an expansion and rehabilitation program for its Ioco refinery, which will include the erection of a fluid catalytic cracking unit under which the daily rated capacity of the Ioco plant would be increased to about 22,500 barrels, in comparison with the present 12,000 barrels. A similar program is being considered for at least one other refinery in the Vancouver area, and it is anticipated the refinery capacity in the Vancouver area will, by Dec. 31, 1953, be in the order of 37,500 barrels.

In addition to the market in B.C., there is presently a demand for petroleum products in the U.S. Pacific Northwest of more than 200,000 barrels per day. The present demands of this are now being supplied to the extent of about 220,000 barrels per day by refined products moved in from California, of which over 90 per cent represents tanker shipments to the Pacific Northwest ports of Vancouver, Seattle and Portland.

The actual laying of the pipe line in western Alberta and most sections of B.C. will be limited to five or six months during the summer and fall seasons. It is estimated that four pipe-line gangs working during the 1953 season will permit completion of the line by the end of 1953.

Trans-Mountain Company has entered into an agreement with Canadian Bechtel Ltd. whereby Bechtel will supervise the construction of the line on behalf of Trans-Mountain, and will also provide management and supervision of Trans-Mountain during the construction period, and possibly during the first year the line is in operation.

In The TIMES

	Page
Bridge Column	20
Classified	20
Comics	18
Editorial	4
Entertainment	24
Financial	19
Hutchison	4
Penny Saver	12
Radio and TV	17
Smith	8
Sport	8 and 9
Stott	2
Women's Pages	12 and 13
Why Grow Old?	12

HEALTH CRUISE FOR MONARCH

LONDON, Nov. 28 (Reuters)—Buckingham Palace announced tonight that it is hoped the King will make a health cruise lasting some weeks in the battleship Vanguard early next spring. The Queen will accompany him.

Ground Fighting Ends On Korea Battlefront

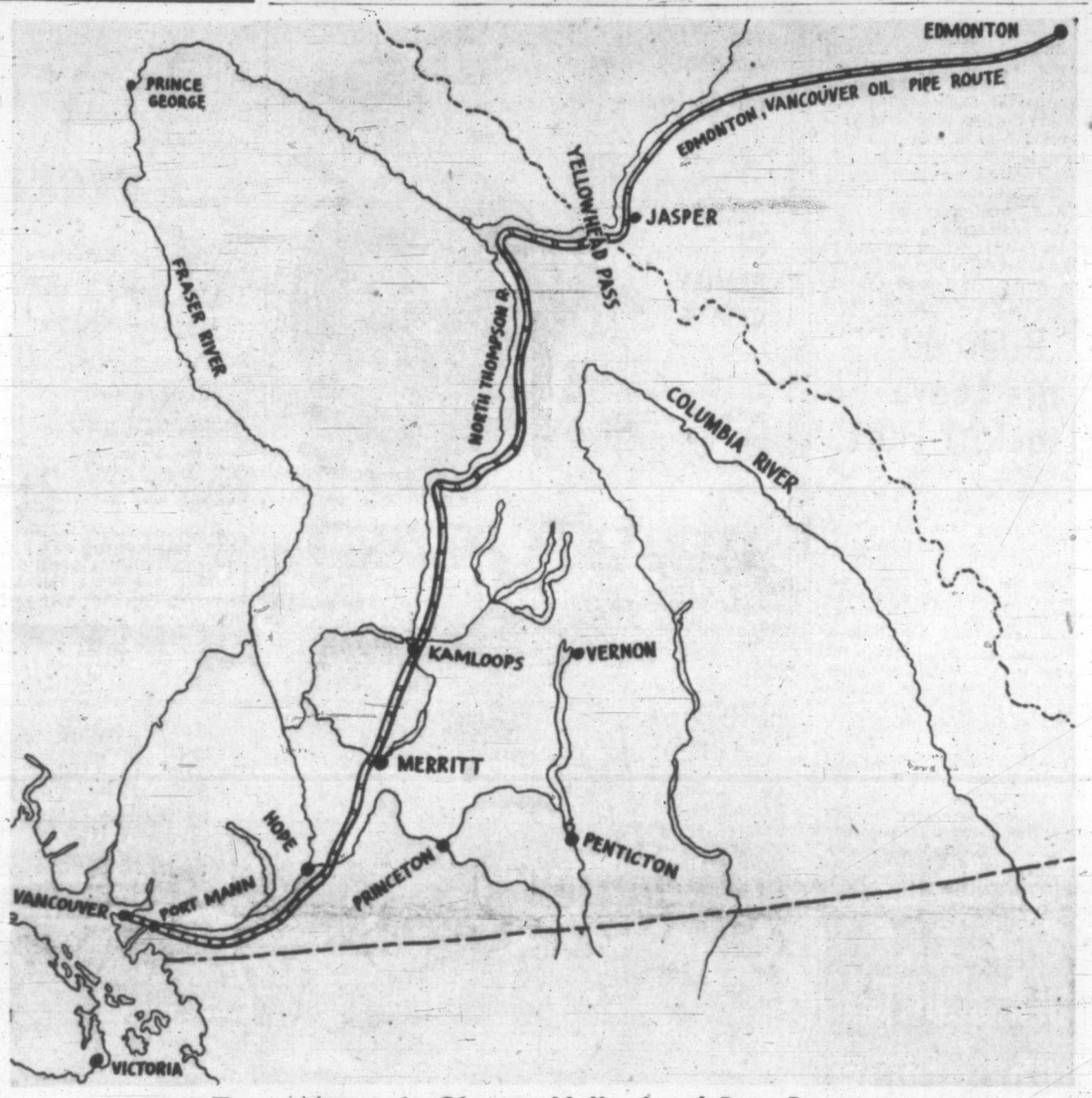

Trans-Mountain Chooses Yellowhead Pass Route

Victoria Daily Times map shows route chosen for new pipe line which will start at Edmonton, enter B.C. through Yellowhead Pass and touch Kamloops, Merritt and Hope en route to Port Mann on the Fraser River. Pipe line will cross the river at this point, terminating at Burnaby.

Informal Truce Called While Meetings Continue

EIGHTH ARMY HEADQUARTERS, Korea, Thursday, Nov. 29 (UP)—Ground fighting along the 145-mile front stopped today under an informal cease-fire order to the troops.

United Nations troops were ordered not to fire on the Communists unless they are fired upon first.

Front line dispatches indicated the Chinese had received a similar order.

Late Tuesday night instead of hunting each other down in deadly raids, the troops of both sides stood idly in their positions—watching each other.

It was disclosed that the United Nations front line troops received the order Tuesday.

The order, passed by word of mouth along the frozen front, will hold good while the truce negotiators at Panmunjom try to agree to a formal armistice by Dec. 27—unless the Communists start something.

As yet there is no indication whether the order applies to aerial and naval warfare.

'Only Fire If Fired Upon'

A United Press dispatch filed late Tuesday night from the western front said U.N. troops peered across a silent battle line and watched Chinese Reds standing around a fire smoking cigarettes. Earlier they had watched 40 Chinese soldiers play a game of volley ball.

Under the order:

1—The infantrymen will not provoke any incident. Scouting out beyond the front line will continue. But it will be purely scouting, not offensive.

2—The artillery will fire only if fired upon.

The troops were told that the war is not over. They were told to keep under cover and not to expose themselves, by grouping, to possible enemy artillery fire.

It may mean that the shooting war, in so far as the ground forces are concerned, is over. That is up to the Red troops at the front, while the armistice talks continue. The question whether the war will end formally is up to the truce negotiators.

Gallant Van Doos Earn High Praise For Battle

By BILL BOSS
Canadian Press Staff Writer

WEST SECTOR, Korea, Nov. 28 (CP)—The Royal 22nd Regiment's great four-day stand to hold a vital ridge-top position from attacking Chinese Reds brought high commendation today from two senior commanders.

Brig. J. M. Rockingham, commander of the 25th Canadian Brigade, issued a special order of the day. Maj.-Gen. James Cassells, commander of the Commonwealth Division in which the brigade serves, issued a press statement.

The Van Doos defended their ridge west of the Imjin River through almost incessant Red attacks which lasted from Friday afternoon until Monday night.

They did not budge despite concentrated enemy artillery and mortar fire and infantry attacks by massed enemy battalions from north, south, east and west.

Brig. Rockingham's order said:

"Each battalion in the brigade fought a magnificent defensive battle against vastly-superior numbers of the enemy and proved they can beat him in defence as well as in attack.

(Besides the Van Doos, the infantry battalions in the brigade are the 1st Battalion, Princess Patricia's Canadian Light Infantry, and the 2nd Battalion, Royal Canadian Regiment.)

MISERABLE WEATHER

"The recent gallant battle of the Royal 22nd was fought over several days of miserable weather and in the face of extremely heavy artillery fire.

"All these successful battles were directly supported by 25-pounders of the Royal Canadian Horse Artillery, tanks of Lord Strathcona's Horse, and mortars of the 42nd Battery, Royal Artillery, and indirectly supported by the 14th Field Regiment, Royal Artillery, the 16th Field Regiment, Royal New Zealand Artillery, and the 936th Field Artillery Battalion, United States Army.

"Engineers, signals, service corps, medicals, ordnance, Royal Canadian electrical and mechanical engineers and provost performed admirably in support of these operations.

"Your determination, ceaseless vigilance on all fronts, cheerful courage, vigor, enthusiasm and pride in your ability to destroy the enemy will become an example for all time.

"I am grateful and proud to serve with you."

30 U.S. REVENUE DEPT. WORKERS GO

New House Cleaning In Scandal-Plagued Tax Offices Touches Eight More American Cities

WASHINGTON, Nov. 28 (UP).—The scandal-plagued Internal Revenue Bureau today fired or forced the resignation of 30 employees and President Truman fired James G. Smyth, San Francisco tax collector.

The new house cleaning by the government's tax-collecting agency brought to at least 51 the number of employees who have been fired, suspended, forced to resign or have quit.

The action hit internal revenue offices in 16 cities.

Many of the employees affected already had been suspended. But at least 20 new names were added to the list of those disciplined as a result of the tax scandal investigations by the bureau and congress.

It was the biggest single purge of the bureau's ranks.

Smyth was the highest tax official to be punished in the newest action. Since collectors are appointed by the president, Mr. Truman removed him in an action announced at Key West, Fla. Smyth had been under suspension. Mr. Truman said he failed to manage his office properly.

Some of those disciplined today had testified before the house ways and means subcommittee which has been turning up evidence of irregularities in the internal revenue office and had prodded the bureau to action.

IKE HINTING AT PLANS TO ACCEPT G.O.P. MANTLE

NEW YORK, Nov. 28 (UP).—Gen. Dwight D. Eisenhower has hinted to military associates he will quit his European command not later than next February to "seek and accept" the Republican presidential nomination, a National Broadcasting Company correspondent says.

Eisenhower confided in his associates at the Rome meeting of the North Atlantic Treaty Organization, NBC correspondent Jack Begon said last night in a broadcast from the Italian capital.

"His military associates, I've learned on good authority, insisted that Ike declare himself at least to them so they could plan for the future," Begon said. "They say it's hard and fast, that they've put him on the spot . . . so they can see their way."

Begon said Eisenhower's associates "are pretty sure the announcement will come in Lisbon" at the N.A.T.O.'s January meeting in Portugal.

CONSERVATIONISTS PROTEST

Buttle Appeal Block

British Columbia conservationists are planning to launch strong protests against a B.C. Water Act regulation which apparently will block most of the appeals against the decision to dam Buttle Lake.

E. H. Tredcroft, water rights comptroller, has explained that the act limits the right to appeal to the deputy ministers of agriculture and fisheries and the deputy attorney-general, a licensee holding rights on the water or a person owning land adjoining the water.

A letter explaining the regulations has been sent to the Courtenay Fish and Game Protective Association which recently informed the government of its intention to appeal the decision.

The regulation means that Will J. Reid, internationally-known conservationist, is about the only person on the conservationists' side entitled to appeal. He owns property on the lake.

G. P. Capes of Courtenay, who has been in charge of the committee handling preparations for the appeal, told The Times by telephone today there will be a strong protest launched.

"There is something very odd about this," said Capes.

Roderick Haig-Brown, well-known Conservationist, said: "If this is right, it is the ultimate betrayal."

He said Attorney-General Gordon Wismer assured him that "interested parties" would be allowed to appeal.

NO KISS FOR PRINCESS

Takes Holiday To Enjoy Children

LONDON, Nov. 28 (UP).—This is the story of a little boy and the kiss a princess didn't get.

It is also the story behind the three-week holiday Princess Elizabeth is taking from her official duties.

For the boy was three-year-old Prince Charles. And the princess—his mother.

Not many noticed in the confusion of the return of Elizabeth and her husband, the Duke of Edinburgh, from the royal tour of Canada, that the family greetings did not go off as they might have in less-exalted circles.

Queen Elizabeth and Princess Margaret greeted Elizabeth and Philip affectionately enough. But Charles did not rush forward screaming "mummy" as most three-year-olds would have done.

Charles sees little of his mother normally because she is so busy with the duties of the heiress to the throne. Now more than a month had passed since he last saw her.

He hung back diffidently as his mother spoke to him. He almost pulled away—and there was no kiss. Princess Elizabeth bent over him quickly but did not hide his gesture. Philip noticed it and contented himself with patting Charles' head.

So for three weeks there will be no official duties for Elizabeth and Philip. They will spend all the time they can with Prince Charles and little Princess Anne.

There has been much speculation over the holiday. Some guess that it was on doctor's orders after the strain of the tour. This isn't true. Nor has Elizabeth's dieting weakened her.

It is just that the royal couple are going to be away from home for several months on an Australian tour next year. And here can be few more piercing aches for a mother than to find her son has grown away from her. So Elizabeth demanded this holiday because of a kiss a princess didn't get.

Silence is golden—but you could put an even bigger value on thet silence among th' guns in Korea.

* * *

M' drinkin' oncle sez he's gonna lose his faith in Santa Claus if thet beer strike lasts till Christmas.

* * *

That big wind from th' mainland was too much fer th' Cougars.

House Fire At Burnaby Fatal To 2

BURNABY, B.C., Nov. 28 (UP).—Two persons died and 10 others escaped when fire swept a two-story house here early today following an explosion in a kitchen range.

The dead were tentatively identified by firemen as Marie McGillivray, 23, and Olaf Berdahl, 60, a saw-filer.

Mrs. Grace McGillivray called firemen at about 3 a.m. after an "explosion" ocurred in a sawdust range in the kitchen of the home, located four blocks from the Burnaby-Vancouver boundary.

ROUSES OTHERS

She roused three of her daughters, a family living in a basement apartment, and a mother and her daughter living on the top floor.

Those making good their escape were Mrs. McGillivray and her daughters, Eva, 14, Donna, 7, and Kitty, 30; Mr. and Mrs. James Hayward, and their two children, James 2, and Glenda, two months; and Mrs. Gertrude Singbell, and her three-year-old daughter.

Firemen said Marie McGillivray's body was found just inside the front door of the house. Berdahl lived on the top floor. His body was not located immediately.

Firemen said the house was a total loss.

BEER STRIKE UPS MILK COST

VANCOUVER, Nov. 28 (CP)—The Vancouver Labor Council last night was told the five-week-old beer strike is forcing up the price of milk.

Bob Calder, representative of the striking Brewery Distillery Workers (C.C.L.), told of a Lulu Island farmer who phoned him and said: "Since the strike I haven't been able to buy used hops from the breweries to feed my cows, and I have to buy feed which is more expensive."

ALLEY OOP SEZ:

Alley Oop's all wet if he thinks he can avoid crowds by shopping on a rainy day. Everybody waits for a rainy day and the crowds will dampen his spirits.

ON THE TIMES

By ART STOTT

When the young man in our newsroom broke his glasses, he told us that, according to the army's medical examining board, he was virtually helpless. Without his specs he wasn't quite as blind as a bat, but, as the army saw it, he wasn't much better —and he didn't have built-in radar.

We went along with him, called him a mole and guided him through doors so he wouldn't hit the wall. He countered by looking at one of us and calling the person he was facing by somebody else's name.

Stott

Then when he got his new glasses, he put them on, glanced at the faces in the newsroom, put the specs back in his pocket and said, "It looks better this way."

The young man in our newsroom isn't making friends and influencing people by that technique, but he's furnishing a pretty fair example of a mid-twentieth century trend.

It's simply escapism. If you don't like a thing, you don't look at it. What's out of sight may be out of mind. And you can always kid yourself with the suggestion that if you prtend something isn't there, maybe it'll get tired and go away.

Tomorrowism

The experts say most of us won't face up to issues. We keep putting off the necessity of making a decision. And we rationalize the whole thing by asking what sense is there in running into a stone wall when a longer look around may show a gate through it.

Now maybe this escapism or tomorrowism is a bad thing. Maybe it's undermining to the character. But if you work it right, you can sometimes develop an imposing oriental attitude to your personal problems, an imperviousness to the things of the world. Only don't try it at home.

There are too many skeptics in the average household to permit a guy to go esoteric or even contemplative. Try taking the "lotus" position in the privacy of your own living room—the "lotus" position is one Humphrey Davy wrote about in his swami exercises, the one in which you sit down and put your heels in your own lap. Just try it in your own living room and see what happens.

First off, one of the kids wanders in, looks at you curiously and asks what you're doing. You grunt a reply and she reminds you that she could put her foot in her mouth when she was a baby.

Then the boss of your house will come in, watch you struggling to get your heel well up on your thigh, and she'll look a little worried.

"Look, Musclebound," she'll say, "that's your own foot you're putting a toehold on. You feeling all right?"

Meditation

So you straighten out comfortably and explain that you're making like a "lotus" to do a little meditating. You'll describe it all very simply and tell her that you've heard that position helps concentration—and anyhow, some day you may want to go to India, where people sit that way as a matter of course.

She'll start nodding her head the way people do when they don't understand, but want to make you think they do. And she'll say, "Sure, sure, Buddha. Only listen, bud, we need another hopperful of bark for the fireplace. Don't sprain your ankle just sitting down. You'll need both feet to bring the bark up from the basement."

Yep. You'll find it a little hard to try to convert your escapism into a contemplative role around the house. The better-half and the sprouts don't seem to go for the passive thinker technique in a guy they strongly suspect of Major Hooplism. In fact, they don't go for escapism at all when things a guy's trying escape are things they want done.

They wouldn't even be taken in by the gesture of the young man in the newsroom, who removes his glasses to pretend he's shutting out the surrounding scenery.

There just doesn't seem to be any escapism around the home. There are too many bright eyes watching to see that you don't escape.

Newfoundland's Liberals Regain Government Reins

Incomplete Returns Show Smallwood's Party Headed Back For Power With Larger Majority

ST. JOHN'S, Nfld., Nov. 28 (CP).—Premier Smallwood and his Liberals were back in power in Newfoundland today and incomplete returns from Monday's provincial election indicated he would have an increased majority.

When counting stopped Tuesday night Liberals had won 11 seats and were leading in four others, two of them carried by Progressive Conservatives in the last election.

One of the Liberal wins, in Ferryland, was a gain from an independent who won in the 1949 election with a healthy majority.

Liberals were conceded victory when they had 10 members elected and the pattern of returns from others showed much the same trend as in 1949 when they took 22 of the 28 seats.

Gordon Higgins, Progressive Conservative organizer, said his party had not fought the election in hopes of forming a government, but hoped to elect a strong opposition.

Mr. Smallwood, the 52-year-old advocate of Confederation who became the first premier of Newfoundland as a Canadian province, said he accepted the result as an order from the people to proceed with the government's industrialization program.

The program was the reason given by the premier for calling the election, with only half of the legislature's legal term expired. Under it, the government backs new industries up to 50 per cent of their capital investment.

The Progressive Conservatives, who formed a five-man opposition in the last house, did not issue a formal platform but called for a strong opposition to learn "the facts" of the government's industrial plans.

Although voting was Monday for 23 of the 28 seats the final results will not be known for days. Under the province's 1913 election act all boxes from a district must be collected at a single point before counting begins.

A winter storm which hit the province Tuesday will further delay the results by stalling the operation of small motorboats which gather boxes in some outlying areas.

Forget It! And How

Do you know that resenting wrongs, holding grudges is *poison* that can hasten physical decline? Do you think you *can't* forget unpleasant incidents?

In December Reader's Digest, now on sale, W. E. Sangster tells *why* resentment and heartach 'are bad for us. Tells you how you can train yourself to forget things you're better off *not* remembering. Be sure to read this instructive article.

Get your copy of December Reader's Digest today: 42 articles of lasting interest, condensed from leading magazines, current books.

7 Railroad Cars Leave Track; 1 Hurt

ALBANY, N.Y., Nov. 28 (AP) —The last seven cars of a 10-car New York Central express early today lurched from the rails at 75 miles an hour but remained upright.

Only one person—a crew member—was hurt. He suffered minor bruises.

The Easterner, bound from Cleveland to New York, was halted by automatic emergency brakes near Stuyvesant, 19 miles south of here, at 1.30 a.m.

The express apparently hit a defective rail.

The 86 passengers aboard—36 of them in the train's two sleepers—remained calm.

The wreck blocked the Central's main line between Albany and Poughkeepsie. The line is double-tracked at the scene.

W.C.B. Placing Officer Here

The Victoria and District Trades and Labor Council (T.L.C.) has won its case to have the Workmen's Compensation Board appoint a rehabilitation officer to serve full time on Vancouver Island.

The board has written the council that Thomas Dodd, Vancouver, will come to Victoria shortly to set up a rehabilitation office here.

Previously, rehabilitation work on the island was carried out by board officers from Vancouver who made only short trips here from time to time.

CHURCH LOOTED

DUSSELDORF, Germany (Reuters).—Thieves stole a silver baptismal dish, inscribed "Suffer Little Children to Come Unto Me," from a suburban church here. The thieves also took 124 organ pipes from the church.

Your best paint buy... Kem-Tone FOR BEAUTIFUL WALLS & CEILINGS

SPECIALS From GIFT H.Q.

and these are just a few of the wonderful values you'll find at Diggon's, Victoria's first stationery store.

PEN and PENCIL SETS

Parker "21" Sets, for men and women, your choice of colors. Fountain pen and pencil — $10.25
Parker "51" Sets, for men and women, Lustraloy cap, pen and pencil — $23.00
Gold-filled cap, pen and pencil — $28.50
Waterman's Crusader Set, with tapered nib, 14K gold — $9.55
Sheaffer "Admiral" pen and pencil set — $12.00

MONOGRAMMED COASTERS
50 absorbent coasters, in pink, blue, yellow and green. Complete with name or initials in gold — $1.00

CHRISTMAS STATIONERY

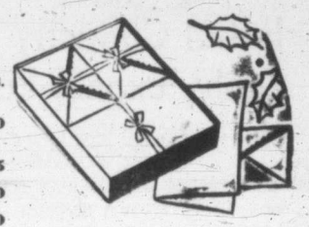

Beautifully boxed for giving. Here are just a few examples.
Eaton, Crane and Pike, Deckle Parchment, beautifully hand made — $1.35 to $4.50
Barber-Ellis, in cameo, vellum, kid finish and other lovely styles — $1.10 to $8.95
Gentlemen's Stationery — $1.00 to $2.50
Plastic Boxes — $1.00

BOOKS for Children

"Rudolph" — 89¢
"Rudolph The Red Nosed Reindeer" (pop-up) — $1.89
"Indians" (pop-up) — $1.89
"The Christmas Surprise Book" (pop-up) — $1.49
"Mother Goose" and Other Rhymes — $1.35
"A Day in Fairy Land," story and picture book — $2.50
"The Night Before Christmas" — 69¢ and $1.50

OUR HALF-PRICE SALE OF SPECIAL BOOKS GOES ON! Don't Miss These Values.

Victoria View Books, ideal to send away. Reg. 75c. Special — 29¢
Victoria View Calendars for '52. 12 different views and spiral bound — 50¢

GIFTS FOR THE ARTIST

Scholastic Water Color box, by Winsor and Newton. 20 colors, complete with trays and brushes — $4.35
Oil Sets by Reeves, 12 colors, with brush and oil painting book, turps and linseed oil. Complete — $4.00

Have that picture framed . . . we have a special department, offering real craftsmanship in framing . . . and lovely prints and pictures too.

Diggon's! GOVERNMENT at JOHNSON

personally yours for Christmas . . .

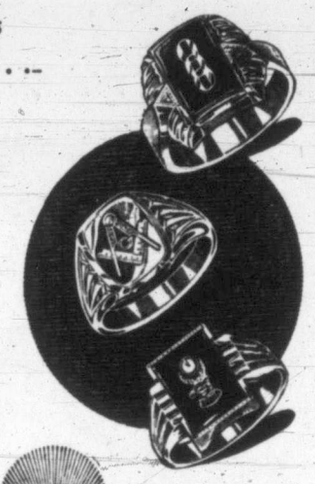

INSIGNIA and FAMILY CRESTS

Place your order early to avoid disappointment this Christmas.

LITTLE & TAYLOR
Registered Jewellers — American Gem Society

1209 DOUGLAS ST. (Scollard Bldg.) Phone G 5812

TO THE OLD COUNTRY for Christmas by LUXURIOUS White Empress

DECEMBER 15

Enjoy this special Christmas sailing aboard the luxurious Empress of Canada.
Sail from Saint John, N.B., December 15.
Arrive Liverpool December 22.

THRIFT SEASON FARES ARE IN EFFECT!

Save on hotel and transfer charges at port of sailing. Special train from Windsor Station, Montreal, and through tourist sleepers from Western Canada direct to ship's side at Saint John.

Wide choice of accommodation.

First Class: $242 up.
Tourist: $160 up.

Reserve early.

Assistance with passports and full information from your own travel agent or

E. HOSPES,
Steamship General Passenger Agent
Canadian Pacific Station, Vancouver

Canadian Pacific

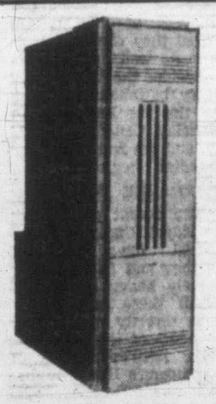

WARM AIR OIL-BURNING UNIT

Exclusively Designed To Give You Low Cost Heating Luxury

FUEL SAVINGS UP TO 50%

CALL, WRITE OR PHONE

WE SELL ★ WE INSTALL ★ WE SERVICE

C. J. McDowell

PLUMBING AND HEATING

1000 DOUGLAS ST. E 4138

Built to play rough

YOU KNOW yourself—trucks have to be built to *go* and *keep going* under the toughest operating conditions.

That's why truck-engineered GMC's are firm favorites with men who appreciate extra ruggedness in the trucks they drive.

For every type of GMC truck knows how to play rough and win. It's all in the way it's built.

It's More Powerful

Take any one of the wide selection of models in the GMC line—compare its horsepower with any other truck in its class. You'll find a GMC delivers 20% more pulling power than some, is beaten by none! And this extra "go" is protected for extra years of hauling work.

It's Wear-Protected

For example, truck men like the way a GMC is safeguarded against the damage of road grime and dust. Its specialized lubrication system prolongs engine life by protecting every engine part from excessive wear. And a GMC offers extra protection to the load and driver as well.

It's Truck-Engineered

Check the husky hydraulics for real braking performance, the heavier rear axles, the longer "pillow-action" springs. Feel the smooth way the truck-engineered GMC transmission pours the power to the wheels, the easy way its recirculating ball-bearing steering directs the load—the solid yoking of power to the rugged truck-built chassis!

Add all these things to the other fine features you'll discover at your GMC dealer's. Once you do, you'll agree: *no better buy anywhere!*

Get a real truck!

GMC TRUCKS

A GENERAL MOTORS VALUE

GMC-957A

DAVIS MOTORS LIMITED

900 FORT ST. VICTORIA, B.C.

Only Canterbury gives you such fine tea ...at Canterbury's price!

Try *any* tea. And then taste Canterbury. That full, invigorating flavor comes from the flavor-filled *young* leaves. And the saving? Because we import *direct*. Such FINE tea...such welcome savings—TIME FOR CANTERBURY!

at SAFEWAY — Canterbury makes a wonderful cup of tea

HERE, THERE AND EVERYWHERE

By PHILIP LEE

Condensed from CP, AP, and UP Dispatches

PERCHANCE—In New York Norman Hartnell, dress designer for the British royal family, said today if Princess Elizabeth sets any fashions, it's only "by chance."

Fashion setting, he added, "is left to less important people who have more time to spare."

"It is never the intention of any of the ladies of the royal family to set styles," he said. "If they do, it is quite by chance."

The royal dressmaker, here for two weeks of business conferences before he hurries back to London to finish Elizabeth's Australian tour wardrobe, said she gets "easier and easier to design clothes for."

"She is much better now because she is much more interested in clothes," he said. "And you will probably notice, as all the world has, that nature has now given her a lovely figure."

* * *

WAKE—In Amarillo, Texas, bearded men and their women, clad in gaily-colored shawls, gathered from all over the nation today to bury a Gypsy king and choose his successor.

The nomad leader, George Evans, died here Sunday after a heart attack.

More than 150 members of the Evans clan held a 24-hour wake for their dead king, then attended a traditional "third day feast" Tuesday night to mark the third day since their leader's death.

It was the "first time in many years" that the tribe had met, according to Joe Evans, cousin of the dead king.

* * *

In Portland, Ore., the steamship John Owen probably will depart for India Saturday with its "man without a country" prisoner, Stephen Darie, who regards himself as a fugitive from Romania and fears he would be killed if he returned.

The Owen moved from Swan Island to municipal terminal No. 4 Tuesday to begin loading grain for the Pacific voyage.

* * *

ARRESTED—In Los Angeles linotype operator Paul Joseph Lunny, 26, was held in city jail today for Bridgeport, Conn., police allegedly seeking him for murdering his wife and shooting another woman.

Lunney was arrested at a downtown hotel Tuesday night on a telegraphic request from Bridgeport authorities.

* * *

STUMPED—In Athens, O., this business of having children is nothing new for Mrs. Harold Gillette, 36, of Stroud's Run.

But the arrival of a son is.

The Gillettes had 11 consecutive daughters, the eldest of which is Wanda Lee, 15.

Gillette, 42, admitted he hasn't thought of a name for the new arrival.

* * *

'SLOPPERS'—"Stalin" slippers produced by a Latvian shoe factory, the Latvian Communist party organ Cina complains, come apart after a week's wear. "The leather is bad, the soles crack and the uppers break open," the paper said, adding that no one checks the factory's production. Workers of this factory, Cina said, "show neither love for work nor any spirit of Socialist competition."

COMBAT — In Los Angeles, Tuesday, it was learned that science is learning to use disease to combat the most dreaded malady — cancer.

Dr. Cornelius P. Rhoads, director of the Sloan-Kettering Institute for Cancer Research in New York, told a meeting of urologists that certain viruses can be trained to fight cancer and destroy it.

He said particular viruses have a natural tendency to eat certain cancer cells without attacking surrounding normal tissue.

By feeding such viruses cancer cells over long periods and through several generations, they develop such strong appetites for cancer cells that they will destroy them completely, he said.

* * *

DETERRENT — In Detroit John Foster Dulles, U.S. ambassador at large, said today he believes that the U.S. Strategic Air Force has been the chief deterrent to Russian aggression for the last five years. Dulles told a press conference he could see no other reason for the Russian failure to strike directly.

* * *

TRIUMPH—In Albuquerque, N.M., the youthful, blonde Chicago mother who faced jail rather than pay a traffic fine which she felt was undeserved was free today to continue her trip home.

Mrs. Wilbur Jerger was acquitted by Dist. Judge Waldo H. Rogers after appealing from a $25 fine and $11 court costs levied at Grants by Peace Justice Bud Rice the day before Thanksgiving. Acquittal was on a reckless driving driving charge, filed on an amended complaint by Dist. Atty. Paul Tackett before Tuesday's four-hour hearing.

* * *

LOCALE — In London the King will broadcast to the nation Christmas Day as usual, the British Broadcasting Corporation announced. It is not known whether the King will broadcast from Sandringham, his country home where he traditionally spends Christmas or from Buckingham Palace, where he has been recuperating from his lung operation.

Britain Refuses To Accept U.S. Admiral As Atlantic Commander

U.K. Declines Adoption Of American .303 Rifle Rather Than New British .280 Arms

ROME, Nov. 28 (CP)—Britain today told the Atlantic council she could not accept an American admiral as supreme commander of the Atlantic.

A North Atlantic Treaty Organization spokesman said Britain also refused to accept the recommendation of the Atlantic chiefs of staff that the American .300-calibre rifle be adopted as the standard weapon rather than the new British .280-calibre rifle.

The council shelved the blueprint drawn up a year ago for the naval command structure in the Atlantic. It also put aside decisions on Mediterranean and Middle East commands.

The council decided that if Britain changed her attitude on an Atlantic admiral in the near future, the ministers' deputies should go ahead at once with plans to put the blueprint into effect.

The spokesman added the council has ordered its defense production board to study the question of production of the two types of rifles and the ammunition for them.

The U.S. has argued that though the British rifle might be technically superior, this superiority does not justify re-gearing industry for its production.

Faced with a rift on methods of supervising the proposed European army, the council today asked the six countries which will take part in the army to settle their differences in a series of talks in Paris.

Robert Schuman, French foreign minister, told correspondents the army should be born within the next two months.

The U.S., France and the European supreme commander himself, Gen. Eisenhower, want the proposed 43-division force to be controlled by a supra-national political authority.

The Benelux countries, Belgium, The Netherlands and Luxembourg, are reluctant to surrender their sovereignty to this sort of authority, especially on financial questions.

Atlantic Storm Death Toll At 5

Salvage Work On 4 Vessels

HALIFAX, Nov. 28 (CP)—Three more vessels were added to the toll of distress today on the north Atlantic seaboard but a moderating sea brought relief to battered shipping. Salvage and rescue operations continued.

Here is a recapitulation of havoc caused by a two-day sou'easter that took five lives and battered many ships—most of them fishermen and coasters:

1. The 390-ton Yarmouth, N.S., coaster Vagabond Prince went aground at Codroy on the southwest tip of Newfoundland in heavy seas and during a snowstorm. Her crew is safe and they will try to refloat her later today.

2. A freighter, believed to be the 2,000-ton Italian ship Carla Maria G. struck at Mont Louis, near the northeast extremity of the Gaspe Peninsula of Quebec, after parting her cables. She was hard aground and asking for assistance to refloat.

3. The Gloucester dragger Mary M. crashed ashore at Cuttyhunk, Mass., taking five men to death. One survivor told how the crew had tried to swim the relatively short distance to shore but they were battered by the angry seas.

TRAWLER UNDER TOW

4. The 260-ton Newfoundland coaster Ice Hunter rammed broadside on Madame Island at the Atlantic mouth of the strait of Canso. A tug was expected to start salvage operations later today.

5. The Gloucester trawler Ronald and Mary Jane, with her crew still working the pumps and hand bailing with buckets, was under tow and making good time to Lumenburg, N.S.

6. A navy launch, recalled from the Ronald and Mary Jane rescue when it was learned that she was out of danger, was back in port with her radio out of commission, her windscreen shattered and other damage. Her crew told of being forced to zigzag to avoid meeting the big seas head-on.

7. The 23-man crew of the Great Lakes barge John H. Price escaped to shore Tuesday night at Ste. Anne Des Monts on the Gaspe coast as tremendous waves rolling across the wide St. Lawrence estuary pounded the grounded vessel to pieces. Four sailors were taken to hospital for treatment.

TALK ON LUXTON BY-LAW

Speakers at a Luxton ratepayers' meeting Dec. 4 at 8 will be civil defense co-ordinator L. G. Hatcher and J. Williams, school board representative, who will discuss the proposed money by-law for the district.

City Requires Garbage Facts For Tenderers

City council's public works committee wants specifications of the city's garbage collection requirements to show private companies interested in undertaking the job.

The city and surrounding municipalities have already been approached by representatives of Seattle Disposal Company, which is interested in the job and is ready to form a new Canadian company to be known as B.C. Disposal Co. Ltd.

Ald. Percy Scurrah, works committee chairman, has urged every effort be made to speed up investigation of the Seattle firm's proposal.

Having city garbage collection done by a private firm, he said, might provide better service and might even save the city money.

More important, the alderman thought, since the company intends to dispose of the garbage by incineration, arrangements might be made to have the final waste product used to fill in the unsightly mud hole behind the Douglas Street brickyard.

Ald. Scurrah described the brickyard area as "a blot on the landscape."

He thought a real service would be done the city if the land could be reclaimed.

The incinerator proposed by the Seattle firm, the committee was informed, would be similar to many now in operation in a number of large American cities.

Welsh Glee Singers Plan Fine Program

The Cambrian Glee Singers will render two numbers by special request at the Knights of Pythias Hall, 723 Cormorant, on Friday night.

They are "Trembling Soul" and "After the Storm." The first will be sung in English and the second in Welsh.

Another item will be a Welsh chorale, "Blaenwern," a hymn revived during the Festival of Britain. Assisting artists include Loran Langley, harpist, and Jack Ross, tenor.

AGAIN HEADS FEDERATION

Archibald McIntyre, of Luxton, who attended meetings of the B.C. Federation of Agriculture in Mission, was re-elected for the third time as a director of the federation.

WRITTEN REASONS TORN APART DECLARES LABOR BOARD CHIEF

VANCOUVER, Nov. 28 (CP)—Members of the B.C. Labor Relations Board said Tuesday they do not issue written reasons for rulings in labor cases because unionists and lawyers tear the reasons apart and twist the decisions.

"We see our reasons taken out of context and given different meanings," said chairman D'Arcy Baldwin. "As a result, we don't feel like spending hours writing them."

His explanation came as the members of the board submitted to a day's questioning by the five-man legislative committee investigating changes in the Industrial Conciliation and Arbitration Act.

The committee heard complaints from trade unionists during its hearings that the board failed to publish written reasons in labor decisions, thereby failing to set precedents.

NEW PEACE PLAN ACCEPTED BY WEST

Future Of Private Talks On Disarmament Rests With Russia; Vishinsky Silent

PARIS, Nov. 28 (AP)—The western Big Three today formally accepted the Asian-Arab plan for private disarmament talks—thus leaving it squarely up to Russia whether the discussions will be held.

The western acceptance before the United Nations' General Assembly's political committee came from the British Minister of State, Selwyn Lloyd, who spoke also for the United States and France.

Foreign Minister Andrei Vishinsky of Russia, apparently awaiting signals from the Kremlin, has not shown his colors. One of his associates, Stefan Wierblowski of Poland, denounced western disarmament plans before the political committee Tuesday, but avoided all mention of the private-talk proposal put forth Monday by Pakistan, Iraq and Syria.

APPEAL TO VISHINSKY

The resolution before the committee calls for the Big Four to get together behind closed doors, with Assembly president Luis Padilla Nervo of Mexico presiding.

U.S. delegate Philip C. Jessup approved the idea at once, but it was not formally embraced by all three western powers until today.

Luis Battle-Berres of Uruguay and Salvador P. Lopez of the Philippines appealed to Vishinsky to speak up. They said it is useless for delegates from little countries to keep on talking about disarmament without knowing Russia's answer.

Vishinsky said Russia is just as interested in hearing the views of Uruguay and the Philippines as the latter are in hearing Russia's.

Chairman Finn Moe of Norway then adjourned the meeting and cancelled the committee's scheduled afternoon session.

MONSTER EELS

SYDNEY (Reuters) — Scientists of the Danish deep-sea expedition believe that monster eels up to 100 feet long may be swimming in the deepest ocean waters. They have found six feet long larvae of eels at great depths off the Philippines.

NATIVE ABILITY

WINNIPEG (CP)—Belief that Indian boys of nine, 10 or 11 years often have keener observation and make better hunters than grown white men was expressed by Clarence Tillenius at a meeting of the Winnipeg Game and Fish Association, of which he is a director.

Bevan Group Oppose Labor In U.K. House

LONDON, Nov. 28 (CP)—For the first time since the Oct. 25 general election, the group of Labor left-wingers led by Aneurin (Nye) Bevan has openly defied official party policy.

After several weeks of standing pat, Bevan and his followers made their first decisive move against the policy of the party leaders by voting to reject the Japanese peace treaty bill. Aligned with the Bevan group were a small number of Labor back-benchers who complain that the treaty makes no provision against the possibility of cut-throat Japanese competition.

Second reading of the bill was given in the House of Commons Monday when the Socialist motion to reject the treaty was defeated by 382 to 33. The 33 negative votes are believed to have come entirely from Labor members.

TOUGH TERRITORY

The equatorial forest of the Amazon in Brazil is estimated to cover 1,000,000 square miles.

P.C.'s Reinstate Stanbury Wurtele Rebellion Forgiven

Whitworth Stanbury, who was censured by the Victoria Federal Progressive Conservative Association during the Esquimalt by-election campaign, has been taken back into the fold, it is reported.

Stanbury, a former president of the group, was unanimously elected as an alternate delegate Tuesday night to the British Columbia group's annual meeting in Vancouver Dec. 1.

Stanbury was censured in September because he acted as campaign manager for Independent candidate, A. C. Wurtele.

There seems to be an "all-is-forgiven" feeling among the federal association members and there is a possibility the censure motion will be struck from the record, it is learned.

Stanbury will be an alterante delegate to R. A. Wootten. If, for some reason Wootten can't go, Stanbury will.

USEFUL FIGHTER

The corvette originally was a sailing man-of-war with three square-rigged masts.

WILFRID J. FLACK

Well-known manager of the Super-Valu Food Market at 752 Fort Street has been transferred by his company to take over the management of a new Super-Valu Market in North Vancouver. ***

For Christmas . . . For Ever

CEDAR CHESTS

On our GIFT GALLERY, Mezzanine Floor, you'll find a grand selection of CEDAR CHESTS any girl would love.

A smart WALNUT CHEST, thick cedar lining. Has roomy lower drawer, all airtight construction. $100 FREE Moth Insurance. Only

49.90

Beautiful Matched Walnut CEDAR CHEST in waterfall design. Has large lower drawer. Very smart and well constructed. Only

59.50

Modern CEDAR CHEST in walnut or bleached mahogany. Aroma-tested construction, tuck-away tray. $250 GUARANTEE against moth damage.

72.50

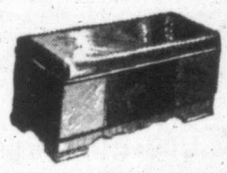

Modern Walnut CEDAR CHEST with clean-cut lines. Has a roomy lower drawer. Really an attractive model at the price of

69.50

New LONG style CEDAR CHEST in rich walnut, limed oak and traditional mahogany. Has EITHER tuck-away tray or lower drawer. Beautifully designed to suit any room.

85.00

Standard FURNITURE DEPARTMENT OF VICTORIA

Phone B 5111

RIGHT THROUGH YATES TO VIEW

VANCOUVER only $4.60 one way BY TCA

IN VICTORIA PHONE BEACON 5141

Wilson Motors Ltd.

YATES AT QUADRA

Open Evenings Till 9

E 1108 E 1108

MORE PEOPLE BUY USED CARS AT WILSON'S THAN ANY OTHER PLACE. EVERY CAR AN O.K. CAR

'51	CHEVROLET CONVERTIBLE COUPE	$3395
'51	CHEVROLET BELAIR with heater	$2975
'49	OLDSMOBILE TWO-DOOR SEDAN	$2795
'50	PONTIAC TWO-DOOR with radio and heater	$2595
'49	OLDSMOBILE SEDAN. Hydromatic drive, heater	$2395
'50	PLYMOUTH SEDAN	$2195
'50	CHEVROLET SEDAN with heater	$2195
'50	DODGE SEDAN	$2145
'50	CHEVROLET SEDAN	$2095
'47	BUICK TWO-DOOR with radio and heater	$1995
'49	CHEVROLET SEDAN. Radio and heater	$1895
'49	DODGE SEDAN with heater	$1695
'48	DODGE TWO-DOOR with heater	$1645
'49	VANGUARD SEDAN	$1495
'50	AUSTIN SEDAN	$1395

And Scores More to Choose From

Cocktail and Formals

For the Festival Season

$24.50 to $69.50

Just say "CHARGE IT" and your charge account is approved. No Red Tape.

Ushering in the joyous news of holidays ahead; full skirts in whispering flattery with the little cover-up boleros.

Do come in tomorrow morning and you'll fall in love with them.

Plume Shop Ltd.

1740 Douglas St., across from the Bay Phone E 5621

Men of Distinction prefer

LORD CALVERT Canadian Whisky

Served with pride on those special occasions when only the finest will suffice

CALVERT DISTILLERS (CANADA) LIMITED

AMHERSTBURG • ONTARIO

This advertisement is not published or displayed by the Liquor Control Board or by the Government of British Columbia.

Don't Let Christmas BURDEN YOUR BUDGET

IT'S SO SIMPLE AT MALLEK'S . . . give her something to wear

You may let her choose

Get her a Gift Certificate and you may use any of these easy payment plans.

Use your credit to solve the Christmas Gift problem. Make your choice from these proven ways to buy.

Thirty-Day Charge
and you pay nothing until January 10.

Budget Plan
and there's nothing more to pay . . . no extras.

Revolving Credit Plan
Ask for full particulars.

Lay-Away Plan
A small deposit will hold your choice until desired.

Mallek's 1212 DOUGLAS

Victoria Daily Times

The Home Paper

Published every afternoon except Sunday by The Times Publishers Limited. 2631 Douglas Street, Victoria, B.C. The Times is a member of The Canadian Press which is exclusively entitled to the use for publication of all news dispatches credited to it or the Associated Press, and also the local news published herein. All rights to republication of special dispatches are reserved.

STUART KEATE, Publisher — BRUCE HUTCHISON, Editor

Where Your Money Goes

THEY MAY BE DWARFED AND overlooked in the huge defense bill of the federal government, but the expenditures of the Canadian provincial governments are now a large item in the housekeeping costs of the ordinary Canadian family and a major factor in the current inflation.

According to the latest calculations of the Bank of Canada, the provinces will spend $831.1 millions this year, which is about $57 for every man, woman and child in the nation. The average household of four thus must provide $228 a year for purely provincial costs or nearly $20 a month. Municipal government, as gauged by a Senate inquiry last spring, will cost this year about the same as provincial government. Thus apart from the burden of federal government and defense, the average family must find something like $40 a month for provincial and municipal services.

Since all governmental spending simply represents a demand for goods and services in competition with the individual consumer and is an upward pressure on prices, the federal government has continually pleaded with the provinces and municipalities to economize. Three provinces, Prince Edward Island, Quebec and Manitoba seem to have taken this advice. At least the Island and Manitoba are spending no more this year than last and Quebec actually has reduced its budget by two millions. All the other provinces have raised their expenditures and British Columbia, as usual, is in the van.

The British Columbia budget was estimated last spring by Mr. Anscomb at $118 millions. The Bank of Canada calculates, however, that actual spending this year will reach $129.2 millions as against an actual figure of $124.5 in 1950. An official explanation of the difference between the expectations of the provincial budget and the actual outcome, as the bank figures it, would be interesting.

All the current figures, of course, are estimates only, since the fiscal year does not end until March 31 next. But there is no disputing the fact that British Columbia continues to spend on a per capita basis almost twice as much as the next highest province, which only means that British Columbians are taxed twice as much as the citizens of any other province. The appetite of British Columbia for revenues, however, still is not satisfied. The province is seeking larger subsidies from Ottawa and doubtless would have no difficulty in spending them.

With the three exceptions mentioned the provinces obviously have paid no attention to the Federal Government's plea for economy in all non-defense spending. If they are interested in the taxpayer's burden, if they are concerned about inflation, they do not show it in their budgets. And from the plans already under way in British Columbia and other provinces it seems certain that next year's total spending will be higher than ever.

In relation to revenue the provinces, for the moment, can afford to spend more. As against their total spending this year of $831.1 millions they will collect revenues of $921.9 millions, the Bank of Canada estimates. However, as Mr. Anscomb is never tired of observing (without doing anything about it) provincial revenues are exceedingly precarious. The slightest recession in business would reduce them drastically overnight. Most of the provinces are financing today on the assumption that nothing of the sort will ever happen, that they will always live in an inflationary boom. Assuredly they are making their own contribution to inflation, are taking no precautions against any change in the economic climate. When the climate changes, as it will at some point, the danger of the present policies will be clear enough—too late.

Curbing Decay In Teeth And Wallets

CURRENT LOCAL DISCUSSION OF the fluoridation of the public water supply as a means of combating decay in children's teeth may be expected to continue and eventually produce action. Results in a number of Canadian and United States cities have been too spectacular to be dismissed. It is doubtful that any community, once having experienced the beneficial effects of the treatment, would willingly relinquish the advantage. And the cost appears to be not exorbitant.

At the same time, fluorine is no cure-all. It apparently has little effect on adult teeth. But it has definite protective effects on the tooth enamel of growing children.

Brantford, Ont., showed a 47 per cent reduction in the rate of decay among five-year-olds after three years of trial. In Newburgh, N.Y., decay was reduced by 30 per cent over the same period. Other communities have reported even better results. And communities throughout Texas, Colorado and the Dakotas, where fluorine occurs naturally in the water, have long been noted for the low rate of decay in their children's teeth.

Fluorine is a poisonous gas in its natural state, but it combines readily with other compounds to form fluorides. Sodium fluoride has been applied directly to the teeth with beneficial effects, but the preventive process is better managed through treatment of the water supply.

The exact action of the chemical is not yet fully known. It is believed that it effects structural changes in the dentin, and may also affect the mouth bacteria. Whatever the actual process, it seems to work.

Very little of the substance is required. One part in one million has proved adequate for good results. There is no taste or odor, and no effects are noticed in using the water for industrial purposes.

Much the same equipment may be used to inject fluorides into the water as is used for chlorination, and it would cost an estimated $500 for a small community, ranging to several thousands for a larger city.

One authority has calculated that in a lifetime of 70 years an individual would pay approximately $2.10 as his share for fluoridation of the water supply. In return he would have his tooth decay bill reduced by as much as two-thirds. That is an argument that will appeal to most parents, with or without the spur of an inflated cost-of-living index.

A Bargain Offered

CALIFORNIA WINE PRODUCERS say they can place their medium-grade products in the liquor stores of British Columbia at a retail price of about 90 cents a bottle. This allows for all taxes, federal and provincial.

By refusing to import any American liquor, in order to protect local wineries, the provincial government is not only breaking Canada's trade agreements with the United States, not only angering the United States government, but obviously is robbing the British Columbia public of a bargain.

This is an interesting exhibit in the economics of tariff protectionism under a government headed by a Liberal whose party has always stood for low tariffs. It is still more interesting as an exhibit in constitutional practise. For when the government finally sits down to decide whether it should end the wine embargo or not one of the most powerful ministers present will be the operator of a protected winery which sells its product to the government. If Canadian history offers a parallel to this situation we have not heard of it.

A Tribute To Mr. Attlee

THE ENTIRE BRITISH PRESS, regardless of party, has joined in approving the high honor conferred upon Mr. Attlee by the King. The former prime minister has received the Order of Merit which as The Manchester Guardian observes, is "one of the few honors a good democrat can accept without a qualm."

It recognizes a magnificent record of public service. Mr. Attlee acted as deputy prime minister during the five hard years of the war and in that post assured the unity of the Labor and Conservative parties in the single objective of victory. After a release of only two months in 1945 he carried the almost intolerable burden of the premiership for more than six years.

Whatever may be said of Mr. Attlee's policies all the British people will agree that no finer character has ever resided in Number 10 Downing Street. The Guardian expresses the opinion of the entire nation when it says that "Mr. Attlee's conduct of his office has been admirable throughout; it has been distinguished by efficiency and punctiliousness and a dignity that has been all the more real beacuse of the modesty and unpretentiousness of his bearing."

Britain has dismissed Mr. Attlee from office but it recognizes a public service which will endure in British history.

It Could Be Their Tern Next

THE NEW YORK TIMES RECENTLY told its readers the story of a common tern hatched on a gas stove in Massachusetts, featured on a television show at Boston, and later placed in the Bronx Zoo after it had been picked up in a starving condition in the Bronx.

First came the egg—found by a child during a seashore visit to a beach at the Isle of Shoals, near the Massachusetts-Maine border. It was taken to the child's home and placed in a strawberry box, lined with a towel, near the pilot light on the gas stove. The next morning it hatched, and the baby seabird was fed bits of fish by the family until it grew up.

Its foster-parents sought to turn it loose, but the tern refused to leave the home that had sheltered it. The bird was banded with an official tag, and later appeared on the "Living Wonders" television show. A short time later, it left home, presumably joining other terns flying south.

Released, the bird fared badly. Never having had to fend for itself, it could not rustle its own food, was picked up near starvation and taken to the zoo, where its identity was revealed by its leg band.

It is unscientific to impute human motives or human reactions to animals, despite the engaging fables of Aesop and La Fontaine. Nevertheless there may be a moral in the story of the seabird hatched on the gas range and rescued by the zoo.

In a society prone to spoon-feed its young—just as the bird was spoon fed—some initiative may be left undeveloped. This is no attack on the welfare state. On the other hand, paternalism can create a dependency with near fatal results when that paternalism is withdrawn.

That, we submit, is something for parents to consider. If the young are raised in an environment in which competition is played down, if they are not required to "scratch for themselves," they, too, may lack an essential self-reliance.

The family which raised and fed the bird in Massachusetts believed it was doing the small creature a kindness. Actually, the household left the tern unprepared for the type of world into which it emerged. Parents might keep that in mind when they consider the child and the child's training. It could be their tern next.

LOOSE ENDS

Concerning Cigars

By BRUCE HUTCHISON

QUITE WRONGLY, the world public will be disappointed to learn from an authoritative study in The New York Times that Mr. Churchill hardly smokes and does not like cigars. The cigar, in his hands, is only a kind of baton with which he conducts the orchestration of the British peoples. It is an essential stage property in a mighty act of politics. He toys with some 15 cigars a day—"but scarcely inhales or enjoys their smoke"—simply because, as he says, the people of Britain "expect it."

Hutchison

The Churchill cigar is not the first stage property of the sort. There was Baldwin's pipe and Chamberlain's umbrella, both emblems of disaster, as the cigar is the emblem of victory. The British people, who invented the modern theatre in Elizabeth's time, are long skilled in these devices and understand their importance. In America, and especially in Canada, we have yet to learn the higher techniques of stage management as applied to government.

Canada, I suppose, has not produced a single property on the stage of politics since Sir John A's famous red nose on which, it might almost be said, Confederation hung from the beginning.

THAT ORGAN provided a heyday for Canadian cartoonists, whereas the desperate cartoonists of our time can find in Ottawa nothing better than Mr. St. Laurent's heavy-rimmed spectacles, a poor thing, visually speaking, compared with Mr. Churchill's cheroot. And there is all the difference in the world between a pair of spectacles used because they are necessary to the owner and a cigar used entirely because it is not necessary to the owner but is essential to the audience. The work-a-day one is a tool, the other a wand of magic.

Which is cause and effect in Canada—whether our colorless politicians make politics colorless, or whether a colorless nation makes colorless politicians—it is difficult to say. No one knows which came first, the hen or the egg. It is evident, however, that most successful Canadian politicians have distrusted color and avoided symbols ever since Mr. Mackenzie King demonstrated the power of dull grey in this cold land.

YOU NEVER saw Mr. King waving a cigar, brandishing an umbrella or wearing a sombrero, a square-topped bowler hat or a siren suit. Yet all the colorful figures—and who more gaudily colored than Lord Bennett?—fell before him. The Canadian nation, so garishly colored in its outer landscape, evidently distrusts color in itself and its leaders.

It doesn't follow that our politicians are more honest than those of Britain. There is no deception in the Churchill cigar. Quite the contrary, there is truth, a truth which cannot be conveyed through any other medium.

POLITICS in a democratic state must use two languages. What might be called the mandarin dialect, unintelligible to the public, is talked in Parliament and rarely reported. It is a language of economics, of figures and legislation, highly moral but deadly dull. If the statesman is to talk to the public from platform or microphone he must use the simpler dialect of the street.

When Mr. St. Laurent speaks as the constitutional lawyer in Parliament and as a kind of avuncular folk figure on the hustings he is equally authentic, he is the same man, in both cases; just as the British prime minister is always Churchill, whether he is analyzing legislation or laying bricks.

BUT EVEN the vernacular is not quite clear enough to reach beyond the public's ears into its inner consciousness. Hence the need of silent symbols more powerful than speech. The cigar communicates where language fails. It communicates an impression of the man who wields it, and a true image of that "enjoying" Englishman, as Bagehot called him, to whom the nation instinctively turns. And even if he does not actually enjoy the cigar the statesman must maintain the image because politics, at this early stage of human intelligence, is largely a matter of imagery.

Without the image to attract public support the policy, however sound, cannot succeed. Few voting citizens can understand the details of policy. All can understand the cigar which reassures them every day that the maker of policy is still the same man they have always known, reliable and unchanged.

THE IMAGE and the symbol, indeed, have to be authentic and honest to succeed at all. There would be no use in Mr. St. Laurent smoking cigars or wearing a siren suit for the public would not be fooled. It has its own image of this man, and a true one, gained without the use of any stage property, and it cannot be lightly altered in its judgment. Still, in the proper hands, honestly used, it would be enlivening, it would be good for our politics if we could sometimes find a few eccentricities in our statesmen, if they were not all so utterly normal.

PERHAPS as a people we are too young to be eccentric. Our political stage has not yet been furnished with properties. In our politics we are fairly choking behind our high, stiff collar of normality. We are so respectable that it hurts. Our politics are so colorless that hardly anyone attends the debates of Parliament and everybody attends the hockey game where the real gusto, appetite and violence of the Canadian character, disguised in politics, lets itself go. Our politics will never perish from abuse but it may bore itself to death.

Familiar Ring

London Free Press

There is a familiar ring about Marshal Malinovsky's insistence on the peaceful nature of the Red Army which stands ready to crush any attack, and his charge that the U.S. is conducting a policy of aggression and preparing for a new war in comparison with the Soviet aim for "peace and co-operation among nations."

Perhaps the safest thing to do is to see whether the Russians back their protestations of peace with appropriate acts.

Could Stand A Bit Of Retouching

As Our Readers See It

EXTENDS THANKS

I should like to thank the leaders and members of group committees of the Greater Victoria District Boy Scouts' Association for their help and co-operation in getting in their annual registrations of their groups which is now 100 per cent complete. Again many thanks.

FREEMAN KING,
Executive Commissioner,
Victoria District.

BLOOD DONORS

On behalf of the Canadian Red Cross Society, Blood Transfusion Service, I wish to thank the 571 blood donors who so willingly and enthusiastically attended the clinics held at Red Cross House on Nov. 14 and 15. Their invaluable gifts of blood freely passed by the Red Cross to those requiring it, will mean the saving of many lives, and the continuing health of many of our citizens.

The recipients will appreciate beyond words, the kindly and unselfish gifts of the donors, who may deservedly feel great satisfaction in their knowledge of having eased a critical time in the lives of others through their vital gift of blood.

K. G. MICKLEBOROUGH,
Chairman
Blood Transfusion Service,
The Canadian Red Cross Society.

AGAINST CONVENTIONS

Now that the Civic Non-Partisan League is busy again trying to secure men and women that they can recommend to fill vacancies in the City Council, it may not be out of place to suggest to them that they endorse only those who have proven administrative ability and also have some conscience about how they spend the taxpayers' money.

When asked to vote for the appointment of a city manager we were given assurance that such an appointment would guarantee efficiency and economy. It may be difficult to see any improvement in efficiency but we all know that immediately the tax rate went up.

Of the many instances of extravagance one might mention the number and cost of the innumerable delegations to distant conventions and conferences. These frequent jaunts at the expense of the ratepayers seem to have become almost an obsession with our aldermen and civic officials.

A member of the council, who has probably attended more conventions than any other alderman, not even excluding the much-traveled mayor, is reported as saying that he thought conventions had little value, beyond, of course, an outing for those attending.

It is quite possible that some interested party may reply that in relation to the aggregate city budget the total amount spent on these joy rides is trivial. But the point is that such wasteful spending of the city's money shows the trend of things at the city hall, and the extravagant habits of those, who, each year before the election, assure us that, if elected, they will see that expenses are cut down.

Election day is at hand. Let the voters keep in mind those who have been too good to themselves, and see that men are chosen who will do something to bring down our taxes before a trek to cheaper areas gets under way.

BURDENED TAXPAYER.

AND IF THEY GO ABOVE PAR?

Your editorial, "The Price of Bonds," while true according to orthodox practices will come as a shock and disillusion to the small bond holder.

Notwithstanding your apologia, there is a moral principle involved on the part of the government which works to the detriment of the small investor.

When, at the instigation and invitation of the government, he exchanges his legal currency—even at its present deflated value—for a government promise-to-pay, and subsequently before the maturity date of his bond, requires his money for an emergency and then finds that it is worth less than he paid for it; well, can we blame him for wondering at the nature of his treatment at the hands of his own government. For note well, it was never explained to him when he purchased the bonds that its face value would be subject to the dictates of a third party: the money changer.

"The government never guaranteed to hold its bonds at par or at any figure below par." Your statement is quite correct. However, it carries a dangerous implication that on the next swing of the economic pendulum our bonds too may be worth no more than is our deflated currency today. Is this what the future holds?

J. R. WHITNEY.

1607 Belmont Ave.

NURSING HOME

The need for a nursing home to take care of our senior citizens has become very acute. Many of our chronically ill elderly people are unable to procure proper care. Hospitals are overtaxed and cannot accommodate chronic cases. The housing situation at the present time is such that many young families are unable to care for their ailing parents. We have pensioners living alone who are ill and in need of nursing care and we feel it is our duty to provide help for them at a time in their lives when they are unable to help themselves.

We have lately noticed in the press different organizations and letters from individuals stressing the need for the 100-bed addition to the Victoria Nursing Home. The Victoria Nursing Home is not a profit-making institution. It is operated solely for the purpose of caring for the aged and indigent and with the growing population in this area, the home and facilities are wholly inadequate to cope with the situation.

We, the Victoria Nursing Home Auxiliary, would like to stress the urgent need for the 100-bed addition to the present nursing home and urge the city council to find ways and means to finance their share of the cost of this project.

(Mrs.) C. C. WARREN,
President,
Victoria Nursing Home Auxiliary.

The Unseen Audience : : : : : BY H. T. WEBSTER

The Shepherd

RETIREMENT

"I have been young and now I am old."
—Ps. 37:25

I quit this morning! It's almost noon . . . Perhaps I have retired too soon . . . Was surplus at home and took a walk . . . Stopped at a friend's to visit and talk . . . When he got busy I followed my nose . . . To a park where they play dominoes . . . Am I to be of that seedy clan . . . An old, resigned, forgotten man? . . . Retirement's already lost its punch . . . I'll look for a job right after lunch.

JULIEN C. HYER.

Dead City By The Dead Sea

By STEWART ALSOP from Baghdad

"YOU thrust a dagger into our hearts—and then you expect us to be friends?" The American observer in this area hears this question, clothed in varying degrees of Arabic hyperbole, to the point of insanity. The dagger, of course, is Israel. Having traveled through Transjordan and Syria to this Arab state of Iraq, this reporter is convinced that Israel is a profound and universal obsession with all Arabs; and that this obsession is the central political factor throughout the Arab world.

Alsop

Near the ancient, bedraggled village of Jericho, you will find a sort of impromptu city, a city without meaning, a dead city.

Here, four years ago, one of the camps for the Arab refugees of the Arab-Israeli war was established. This camp contains some 35,000 of the 827,000 Arabs who (except for those born since the war) once lived in the towns or worked on the land now held by the Israelis.

Although some of the tents which once sheltered the refugees are still to be seen, this does not look like a temporary camp any more. With the passage of four years, the Arabs have modeled clay huts for themselves, using scarce water to make mud out of the dry, dead soil. These huts, stretching planlessly mile upon mile, make this place a city of sorts rather than a camp. But it is an extraordinary city, without shops, without business, without reason for existence.

The visitors are received sullenly and warned (with the usual total Arab lack of propaganda sense) not to take photographs, lest the misery of these people be published to the world. Ragged crowds gather, and a halting conversation in English begins. This man worked a plot of ground near Lydda. Another came from Jaffa.

SULLEN SHRUG

Why did they leave? They shrug their shoulders sullenly and look stonily away. They seem not much interested in the past. Their complaints now concern the dead present. The monthly flour ration always runs out after the third week, and then there is not enough left to feed the children. Why do they never get any meat? And never any cigarettes, and only three doctors for so many people?

It is as dangerous to sentimentalize about this subject of the Arab refugees as about any other subject. For what the Israelis say is certainly true—that the Arabs themselves have done precious little to help their "brothers," and that many Arab politicians consider the continued existence of the refugee camps a useful pressure point on Israel.

And yet, leaving the dead city, sweatily hot even in late autumn, one thought is uppermost in the mind. Something has got to be done. Whatever the cost, these people must be given some means of livelihood, some reason for existence. These refugee camps, housing hundreds of thousands of people in utter degradation, are a running sore throughout the Middle East. Unless something more than a continued dole is done, and done soon, the sore will surely infect this whole area with a final, fatal fever.

For the rest, the spectacle of this dead city on the Dead Sea leads to one grim conclusion. In time, the terrible tension between Israel and the Arab states may erode away a little. But to talk of real peace and co-operation between these two people is to talk wishful nonsense, and is therefore politically dangerous. The essential hostility will remain for years, perhaps even, as a sort of folk memory, for generations.

For the future, the aim must be at all costs to avert another Arab-Israeli war, which would be fatal to western interests throughout the Middle East. And the first step to this end must surely be to deal quickly and boldly with these ragged hordes of refugees, who now surround Israel with an iron ring of hate.

Ups And Downs

By BRIAN TOBIN

"I SEEM to remember," said the Elevator Man, "that one of Sherlock Holmes' tricks was to spread a map in front of a visitor and tell him to find a certain name on it. The fella would peer all over the map, reading even the tiniest print, and when he couldn't find the right word, the detective would point out that it was the largest lettering on the sheet, covering it from edge to edge. It isn't always the big, obvious things that catch our attention. Going barefoot through the woods we see all the brambles along the path but miss the oaks. We feel each pebble underfoot but don't notice the nearby mountain. Human attention is a pretty selective thing. We can turn it on and off like a light switch, but now and then the current goes dead. Mezzanine!

Tobin

"That's what must have happened," said the Elevator Man, "the other day down in Nevada. It seems a prisoner escaped, and he chose as his going-away gift (to himself) one of the penitentiary's bright red trucks. He drove around in it, sold a load of gunnysacks it had aboard, and then disappeared with it. Nobody seemed to have noticed a bright red truck. Now the prison warden wants to paint all the trucks with black and white stripes. He figures that might make them a little more obvious. At least they'll remind people of prisoner's stripes—until folks get used to them. Lower main!

"As a matter of fact," said the Elevator Man, "we're all pretty much alike in that regard. A lot of us go through life noticing all the little things and overlooking the big ones. We read all the fine print on life's map—the details of our jobs, the petty accompaniments of social life, the trivialities of day-to-day existence. But we miss the big print—the full life, the reason why we're here, the wide view of God's plan for all living creatures. We didn't even notice that the red truck went thataway, we were looking at the ground at the time."

6 U.S. Train Wrecks Force Probe

WASHINGTON, Nov. 28 (UP).—Chairman Edwin C. Johnson of the Senate commerce committee said today that the "epidemic" of train wrecks this month may prompt legislation requiring automatic safety devices on railroads.

The Colorado Democrat disclosed that he has asked the Interstate Commerce Commission for a report on the six wrecks which occurred within two weeks, killing 42 persons and injuring scores more.

"There's almost no excuse today for a collision on a railroad," Johnson said. "Preliminary reports indicate that most of the wrecks in this November epidemic were caused by human failure—like an engineer missing a signal."

Electronic safety devices now being tested by some railroads may be the answer to such tragedies, he said. These devices ring a bell or throw on the brakes automatically when there is danger of a collision, reducing the chance of human failure to a minimum.

Johnson said the I.C.C. may order new railroad safety devices. If it needs additional authority, he said, Congress may have to write legislation for the automatic devices.

"We will look with a great deal of interest at whatever suggestions are made by the I.C.C. to improve railroad traffic safety," Johnson said, "and will take whatever action is indicated."

AID THIRSTY LIONS

BOMBAY (Reuters).—Sloping river-bed wells have been dug in the Gir forest in western India, for the convenience of 300 thirsty lions. The lions recently trekked into neighboring villages in search of water when Gir ponds went dry.

ANGLING THE EASY WAY

MELBOURNE, Australia (Reuters)—Motorists on Sturt Highway, between Mildura and Renmark, have been catching fish from their cars. The flooded Murray River brought fish to the roadway.

Painful Cramps of "Monthly Periods" halted or strikingly relieved

in 3 out of 4 cases in doctors' own tests!

• Women and girls who suffer from those functionally-caused cramps, backaches and headaches of menstruation — who feel upset and irritable on certain "particular days" — may often be suffering quite unnecessarily!

Such is the conclusion from tests by doctors in which Lydia E. Pinkham's Vegetable Compound gave *complete* or *striking* relief from such distress in 3 out of 4 of the cases tested!

Modern in action!

Yes! Medical evidence shows Lydia Pinkham's Compound is thoroughly modern in action. It strikes directly at the *cause* of menstrual pain!

The effectiveness of Lydia Pinkham's needs no proof to the millions of women and girls whom it has benefited. But how about you? Do you know what it may do for *you*?

Take Lydia Pinkham's through the month. See if you don't get the same relief from the pains and weakness of "those days"! See if you don't feel better *before* and *during* your period!

Lydia Pinkham's Vegetable Compound is grand, too, for those "hot flashes" and nervous feelings so common in "change of life"!

Don't suffer needlessly . . . when relief may be so near! Get Lydia Pinkham's!

Lydia Pinkham's has a quieting effect on the uterine contractions (see chart) which often cause menstrual pain!

Weather Synopsis

VICTORIA'S SUNSHINE RECORD TO DATE, 1951—2,468.8 HOURS

SYNOPSIS: The violent storms which swept the B.C. coast in the past two days have moved eastward out of the province and diminished considerably in the passing. A moderate southwesterly circulation of moist Pacific air persists over the entire coast and unsettled weather is expected to continue during the next 24 to 48 hours. Shower activity will diminish considerably Thursday.

REGIONAL FORECASTS VALID UNTIL MIDNIGHT THURSDAY

VICTORIA: Cloudy Thursday. A few showers in the vicinity Thursday. Little change in temperature. Winds south to southwest 20, diminishing overnight. Low tonight and high Thursday, 40 and 48.

WEST COAST: Cloudy with showers Thursday. Little change in temperature. Winds southwest 15 Thursday. Low tonight and high Thursday at Estevan Point, 40 and 48.

VANCOUVER AND GEORGIA STRAIT: Cloudy Thursday. Little change in temperature. Winds south to southwest 15, occasionally gusty. Low tonight and high Thursday at Vancouver Airport, Abbotsford and Nanaimo, 40 and 48.

TEMPERATURES

	Min.	Max.	Precip.
St. Johns	28	54	.25
Montreal	4	24	
Toronto	11	24	
Winnipeg	14	39	.01
Regina	20	38	—
Saskatoon	28	34	—
Prince Albert	3	28	—
Lethbridge	34	47	—
Calgary	29	44	—
Edmonton	25	35	—
Kamloops	38	48	
Penticton	39	44	.04
Vancouver	43	51	.05
VICTORIA	42	49	.31
Kimberley	33	41	.09
Prince Rupert	37	46	.50
Prince George	30	44	
Fort St. John	2	28	.11
Seattle	40	54	.39
Portland	42	56	.27
Chicago	30	39	
San Francisco	47	59	
Los Angeles	54	73	
Whitehorse	10	21	.04
Ottawa	1	17	—

TIDES AT VICTORIA

Nov.	Time H.M.	Ht. Ft.	Time H.M.	Ht. Ft.	Time H.M.	Ht. Ft.	Time H.M.	Ht. Ft.
28	6.16	8.7	7.10	8.6	12.23	10.7	20.45	1.1
29	6.56	9.2	8.00	9.1	12.41	10.9	21.27	0.6
30	7.40	9.5	8.52	9.4	13.02	11.0	22.11	0.4
Dec.								
1	8.19	9.7	9.49	9.5	13.28	10.8	22.57	0.6
2	8.54	9.7	10.52	9.5	14.01	10.2	23.43	1.2
3	9.23	9.7	12.08	9.2	14.31	9.5		
4	6.31	3.1	9.44	9.6	12.51	8.5	14.52	8.6
5	1.19	3.1	9.55	9.5				
6	2.06	4.4	10.01	9.5	17.35	6.2	21.30	6.7
7	2.51	5.7	10.19	9.6	17.54	5.1		
8	1.45	6.9	3.42	6.8	10.41	9.7	18.26	4.1
9					11.06	9.9	19.00	3.2

SAANICH INLET

To determine tides in Saanich Inlet area: For higher high water, deduct 14 minutes; for lower low water, deduct 35 minutes; for half-tides (those other than highest and lowest), deduct 32 minutes.

WHAT A DAY!

What a misery it can be on those days when you are feeling way below par. How slowly the hours drag by when you feel seedy and sluggish and seem to ache all over.

And how unnecessary it all is, very often

Most times that dull, logy feeling is the direct result of constipation and kidneys not working properly. You need something more than a simple laxative these times. You need Kruschen Salts.

Millions the world over have learned the benefits of Kruschen . . . the salts that are like those in the waters of famous Mineral Springs. Acting in two ways at once, laxative *and* diuretic (for sluggish kidneys), Kruschen helps rid the body of waste matter. It goes right to the cause of that miserable, sickish feeling that constipation brings about.

Get some Kruschen today. Less than half a teaspoonful can make you feel better all day long.

KRUSCHEN SALTS

AT ALL DRUG STORES

Unions, Commissioners 'Cool Off' On Arena Ice

Union representatives and the arena commission juggled a hot potato Tuesday night but the cooling-off process may bring eventual harmony to ice-making problems.

The problem: Can a man who has no papers as a qualified steam engineer hold complete authority over the physical operation of the arena and boss men who do.

The three-man union delegation answered with a very emphatic no. Arena commissioners think he can.

The meeting was arranged to iron out the position of William Bridgewood, former arena commissioner and now acting as assistant arena manager. The union men claim he supersedes in authority qualified steam engineers but holds no papers himself.

NEW TECHNICIAN

But the delegates—members of the International Union of Operating Engineers, Local 918—soon forgot the problem of assistant manager Bridgewood to concentrate their fire on newly-appointed refrigeration technician Dick Reith.

Commission members J. Carl Pendray, chairman; H. W. Davey, K.C.; Henry Watson and George I. Warren took the arena report as their guide and agreed that Reith as a refrigeration expert should be in complete control of the physical operation of the contentious civic centre.

He would supersede all but arena manager Joe Dukowski in authority under that arrangement.

Union men James McCormick, local president, vice-president John D. Speakman and business agent Edward Callan, objected to Reith's position which would put him over chief engineer Melvin Dawson.

NOT FOR ENGINEERS

"You'll get no engineer to come in under that supervision," said Callan, pointing out firmly that Reith did not hold engineer's papers.

The arena report had suggested that a qualified refrigeration expert be engineer-in-charge of the arena for a time.

"And this is our Bible," said Mr. Davey, tapping the report. He added that the commission had no alternative than to put into operation the report's suggestions.

Mr. Speakman termed the report a "terrible reflection on our union" and both union delegates echoed his opinion.

They blamed "interference" from arena manager Dukowski for some of the difficulties faced by past engineers and claimed that they were not given full authority. This was denied by the arena manager.

WHOSE AUTHORITY?

But the trying factor which took the better part of two hours to partially settle was the question of authority. Who gets it? The refrigeration engineer or steam engineer?

The union members made the following recommendation for consideration by arena commissioners:

That steam engineer Dawson hold the title of chief engineer and building supervisor and iceman Reith hold the position of assistant arena manager and refrigeration engineer. Hiring and firing of arena personnel would remain in the hands of the commission.

Both sides retired to consider the question and will meet again Thursday at 5 p.m.

Water Volume At Elk Lake To Be Studied

City Council will be asked at its next meeting to approve expenditure of $167 to provide for a "flowmeter" to be installed by the waterworks department at Elk Lake.

City Engineer Cyril Jones explained the need for such an instrument to members of the public works committee Tuesday. He won their support.

At the present time we haven't got the records we should have concerning the amount of water flowing into that lake. Since the city holds Elk Lake as a watershed, we should know what we've got there."

GERMAN 'SHOWBOAT'

FRANKFURT, Germany (Reuters).—A modern version of the old Mississippi River showboats is anchored in the River Main close to the cathedral here. Its owner, Jan Maas, a Dutchman, is showing films on board in a 200-seat auditorium.

Funeral Here For Daughter Of W. Wilson

Funeral services will be held Thursday for Mrs. J. W. Church, 75, last surviving child of pioneer clothing merchant William Wilson.

Mrs. Church died Monday at St. Joseph's Hospital.

Services will be held from Hayward's Chapel to Christ Church Cathedral at 1.30 p.m. and burial will be in the family plot at Ross Bay Cemetery.

Born in Victoria, Mrs. Church attended Angela College and, in 1896, married J. W. Church, headmaster of Corrig College. She lived at the old college up until two weeks ago, when she went to hospital with a broken hip.

Active in Christ Church Cathedral work, Mrs. Church also took an interest in the Historical Association, the Dickens Fellowship, Royal Jubilee Hospital and Connaught Seaman's Institute.

Surviving are two sons, William of Victoria, and Clive of Walnut Grove, California.

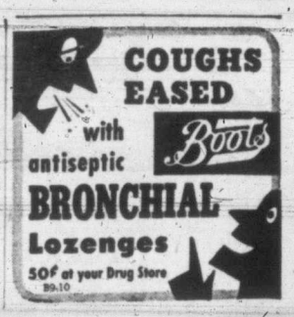

Victoria Liberal Association

TAKE NOTICE that the ANNUAL GENERAL MEETING of the Victoria Liberal Association will be held Thursday, November 29, 1951, at 8 p.m., at the Liberal Headquarters, 1322A Government Street, Victoria, B.C., for the purpose of the election of officers and the transaction of the ordinary business of the Association. All persons whose names appear on the membership roll of the Victoria Liberal Association are entitled to attend and vote, upon signing the register at the entrance to the hall.

A. H. COX, Secretary.
Dated at Victoria, B.C., this 10th day of November, 1951.

Why Stay Off Work?
BUILD UP RESISTANCE
Help Avoid Colds
Take
IMUNOVAX
COLD VACCINE TABLETS
during "Cold Months"
Ask Your Druggist

Woodward STORES (Victoria) LTD.

THREE-DAY SALE

SALE OF MEN'S WHITE NYLON SHIRTS, $8.95

A GIFT OPPORTUNITY!

What finer gift for the man you wish to please this Christmas? Handsomely tailored, longer wearing. Sizes 14 to 16½.
A Woodward Special ---------- **$8.95**

ALL-WOOL BLANKETS

Note the size, 66"x84"

All-wool blankets in chequered patterns and fawn striped. Just the thing for the spare room, rumpus room or car. From the famous Kenwood mills. Limited quantity available ---------- **$9.95**

LINEN TEA SETS

Comprising 36" x 36" tablecloth and four nappies complete in colored box. Hand-embroidered or plain hemstitched. White, oyster or pastel shades. The ideal gift! Variety of styles. Special **$3.25**

Other styles, special up to **$12.95**

SNUGGLEDOWN GOWNS AND PYJAMAS

A NEW SHIPMENT JUST ARRIVED!

Long-sleeved gowns and pyjamas—so soft and warm. Just the thing for cold nights. Attractive shades of daffodil, orchid, pink, blue, both in regular sizes and in outsizes. **$4.95**

Also ski pyjamas at **$4.50**

COLD WEATHER HOSIERY — LISLE AND COTTON

Full-fashioned cotton hosiery. Good fitting and featuring the "no-seam comfort foot," easy on the feet. In two attractive shades, visa and gunmetal. Sizes 8½ to 11. Woodward's Savings Price, pair--- **98¢**

Also Lisle Hosiery. Full-size range. **$1.50** pair.

GIFT BUYERS' SPECIALS

Bone China Cups and Saucers

A collection of very fine quality English cups and saucers in pastels and white with very delicate and most attractive decorations.
A Woodward Special **79¢**
3 for $1.95

Bone China Sugar and Creams

In a variety of patterns and floral decorations. Well-known English makers. An exceptional opportunity for gift buyers. (Limited quantity.)
A Woodward Special, pair **$1.49**

JUST ARRIVED!
SOVEREIGN "CARNIVAL" 20-PIECE SETS

Four modern colors to each set. French grey, forest green, chartreuse, Burgundy. 4 cups, 4 saucers, 4 B. and B. plates, 4 dinner plates, 4 cereals. Made in Canada by Sovereign Potters. Single-color sets available. 20-piece set. **$10.75**

Open stock available in matching colors.

MONTH-END SALE OF DRESSES

Another Special Purchase. All Sizes at One Price

All fresh new styles and exciting colors. An opportunity to purchase a smart new dress for the "Dress-Up" season. A host of up-to-the-minute fabrics, some with gay novelty trims, others with sparkling rhinestone buttons and clips. Sizes 36-52, sizes 16½-24½, sizes 12 to 20, sizes 11-17. SALE PRICE **$4.98**

CLEARANCE OF LADIES' COATS AND SUITS

Clearance from regular stock of better quality coats and suits in beautiful imported fabrics. One of a kind in a limited size range. Sizes include 12 to 20½. Specially priced for rapid selling. ------ **39.50** to **75.00**

30-DAY FREE TRIAL OFFER!
THE NEW CONNOR AUTOMATIC WASHER

Have the new Connor Automatic installed to suitable existing plumbing **AT NO COST TO YOU.** Call in Woodward's Home Appliance Dept. soon. Limited number only available on this special offer. Generous allowance will be made on your present washer. FULL PRICE **$459.50**
Easy terms on the balance.

Only **$8.95** Puts This New **"Royal" Vacuum Cleaner** IN YOUR HOME

See this new model! De luxe in every detail of its efficient stream-lined beauty!

Yes, $35.00 trade-in allowance for your old cleaner or sweeper.

ON TERMS—
You pay only $8.95 down . . . Balance on easy monthly payments.

New ROYAL Cleaner	$109.50
Tax	3.29
	112.79
Less Trade-In	35.00
Total Cash Price	$77.79

Woodwards Do Not Have Seconds or Substandard Merchandise

● FREE CUSTOMER PARKING ●

Douglas at Courtney Street **Phone B 7231**

Store Hours: 9.30 A.M. to 5.30 P.M.—Wed., 9.30 A.M. to 1 P.M.

GETTING IT AT WOODWARD'S IS YOUR BEST GUARANTEE!

Choose Carnation For Better Results

When you buy evaporated milk, you are surer of consistent high quality if you get Carnation, the brand with the red and white label. Carnation Evaporated Milk has the benefit of 50 years' experience in producing evaporated milk. It is smoother . . . richer flavored . . . longer-keeping.

You owe it to yourself to try this *better* evaporated milk . . . the milk that millions of women prefer to any other brand.

Unsurpassed for Every Milk Use

CARNATION is fine whole milk, made double rich by evaporation. It is processed to rigid quality standards — homogenized and heat-refined, with vitamin D increased to 480 Units per pint.

MIX CARNATION with an equal amount of water, to get whole milk for every milk purpose. Use it undiluted on cereals and fruits, in coffee, for cream recipes, for whipping. You'll be delighted.

"from Contented Cows"

Carnation saves so much on your milk and cream bill. Your grocer has it!

EDDY'S is GAY with these holiday spirit dresses

A WONDERFUL CHOICE... PRICED EDDY-WISE

There are dressy laces, swirling taffetas and nylon marquisette included in this lovely showing of party dresses for the gala days ahead. Your color, your size, and priced the way you would wish. From **$11.95**

AND FOR THE 'TEEN-AGERS

. . downstairs you'll find 'em, a new selection of dresses for the small 'teen-ager with a yen toward sophistication. If she takes size 10 to 14x then she'll find her dream dress here. FROM **$9.95**

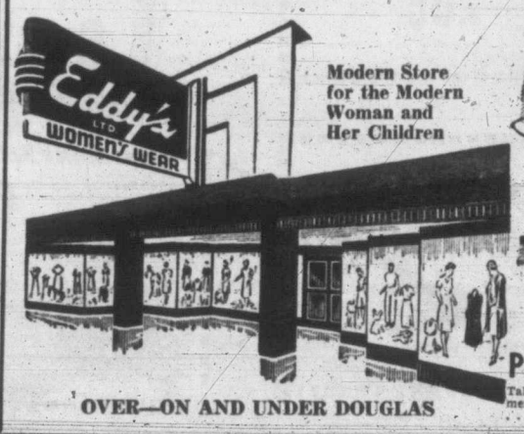

Modern Store for the Modern Woman and Her Children

WHAT ABOUT YOUR PLAN-A-COUNT?

Take full advantage of this streamlined payment plan. There's nothing more to pay . . . no extras.

OVER—ON AND UNDER DOUGLAS

SUPER-VALU First of the Month FOOD SAVINGS

LOW, LOW PRICES IN EVERY DEPARTMENT...

HERE'S SAVINGS ON QUALITY FOODS THAT NO ECONOMY-MINDED HOUSEWIFE CAN AFFORD TO PASS UP! EVERY DEPARTMENT IS FEATURING THE BRANDS YOU KNOW AT PRICES THAT ARE A BOON TO YOUR DECEMBER BUDGET . . .

DEL MAIZ CREAM STYLE
CORN
15-oz. tins..... 2 for 39¢

LIBBY'S DEEP BROWN
BEANS
15-oz. tin..... 18¢

ROBIN HOOD
CAKE MIXES
14-oz. pkt..... 27¢

OGILVIE'S
CAKE MIXES
Gold and Silver
14-oz. pkt..... 30¢

THE FRESH LEMON KIND
SHIRRIFF'S
LEMON PIE FILLING
Package
18¢
SHIRRIFF'S Lemon Pie Filling

PERFEX BLEACH
32-oz. bottle..... 31¢
64-oz. bottle..... 57¢

CRISCO
1-lb. Carton
40¢

DR. BALLARD'S
Health Food for Cats and Health Food for Dogs
15-oz. tins..... 2 for 25¢

SPIC and SPAN
Package
28c

RYE KING KRISPBREAD
8-oz. package
25c

QUICK QUAKER OATS
Family Package
5-lb. bag 45¢

ZERO COLD-WATER SOAP
Package
59¢

GERBER'S BABY FOODS
All Varieties—5 oz.
3 for 27¢

LIBBY'S FINE FOODS

TOMATO JUICE— 15-oz. tins	2 for 27¢
TOMATO JUICE— 48-oz. tin	39¢
KETCHUP— 11-oz. bottle	26¢
SPAGHETTI— In tomato sauce, 15-oz. tins	2 for 33¢
PREPARED MUSTARD— 6-oz. jar	11¢
FRUITS FOR SALAD— 28-oz. tin	47¢
BLENDED JUICE— 20-oz. tins	2 for 35¢
PINEAPPLE JUICE— 20-oz. tins	2 for 31¢
GREEN LIMA BEANS— 20-oz. tin	22¢
SLICED BEETS— 20-oz. tin	22¢

FINE CANDIES

ALL STORES CARRY A FULL LINE OF HIGH QUALITY CANDIES AND CHRISTMAS MIXTURES FOR YOUR CONVENIENCE. AT PRICES TO SUIT YOUR BUDGET

SUPER-VALU Garden Fresh FRUITS and VEGETABLES

Japanese Mandarin Oranges — Just Arrived — Box	1 29
Rome Beauty Apples — Fancy	3 lbs. for 29c
Emperor Grapes — lb.	10c
Grapefruit — Florida Pink	2 lbs for 25c
Brussels Sprouts — lb.	15c
Cauliflower — White Heads, each	25c
Sweet Potatoes — lb.	17c
Bulk Carrots — Washed, Medium Size	2 lbs. for 13c
Sunkist Oranges — lb.	10c

★ **Robin Hood Oats** 48-oz. pkts..... 32c

★ **Red Plums** ROYAL CITY, 15-oz. tins..... 2 for 25c

★ **Pork and Beans** NABOB, 15-oz. tins 4 for 49c

CANNED FRUITS

PEACHES, LYNN VALLEY— 15-oz. tin	20¢
PEARS, GOLDEN AREA, AUSTRALIAN— 28-oz. tin	33¢
PINEAPPLE, SLICED, AUSTRALIAN— 20-oz. tin	34¢
APRICOTS, ASHTON— 28-oz. tin	33¢
STRAWBERRIES, AYLMER, CHOICE— 15-oz. tin	33¢

SEAFOODS

KIPPERED SNACKS, KING OSCAR—¼s, tins	2 for 25¢
SHRIMPS, WET PACK, GULF PEARL—5-oz. tin	43¢
TUNA FISH, FANCY, SOLID LIGHT MEAT—Rose H., 7-oz. tins	33¢
LOBSTER, NABOB— 8-oz. tin	89¢

CANNED VEGETABLES

ASPARAGUS TIPS, NABOB, FANCY— 12-oz. tin	41¢
CUT GREEN BEANS, NABOB— 15-oz. tin	21¢
PEAS, SEIVE 4, NABOB— 15-oz. tin	21¢
PEAS AND CARROTS, NABOB— 15-oz. tins	2 for 33¢
SPINACH, NABOB— 15-oz. tin	19¢

CAMPBELL'S SOUPS

TOMATO SOUP— 10-oz. tins	3 for 39¢
CHICKEN AND NOODLE SOUP— 10-oz. tin	19¢
CHICKEN AND RICE SOUP— 10-oz. tin	19¢

JAMS and JELLIES

RASPBERRY JAM, NABOB— 48-oz. tin	1.05
DAMSON JAM, NABOB— 24-oz. jar	39¢
PLUM JAM, NABOB— 48-oz. tin	67¢
MARMALADE, SEVILLE, 48-oz. tin	69¢
MINT JELLY, NABOB— 9-oz. tumbler	29¢
CRAB APPLES JELLY— 9-oz. tumbler	25¢

BISCUITS

RITZ BISCUITS— 8-oz. pkts.	25¢
DAD'S OATMEAL COOKIES— pkt.	32¢
DAD'S COCONUT COOKIES—Pkts.	35¢
SOAD CRACKERS, ORMOND'S—1-lb. pkts.	31¢

We carry a complete line of high-quality nationally known lines of Christmas cakes and puddings.

PICKLES and OLIVES

RIPE OLIVES, Mt. Whitney, Guest Size—16-oz. tin	38¢
SWEET MIXED PICKLES, LIBBY'S—16-oz. jar	39¢
SWEET ONIONS, EVER-CRISP—16-oz. jar	45¢

THE LUCKY WINNER OF THE SUPER-VALU WASHING MACHINE
MRS. B. GIBSON
1457 Clifford Street, Victoria, B.C.

Shop Early For XMAS FOODS at SUPER-VALU

QUALITY IS HIGH... STOCKS ARE COMPLETE

CHRISTMAS IS JUST AROUND THE CORNER AND WE'RE PREPARED WITH A WIDE VARIETY OF TRADITIONAL FESTIVE FOODS FOR SMART SHOPPERS WHO ARE PLANNING TO START THEIR CHRISTMAS SHOPPING EARLY . . .

★ **Apple Sauce** GLEN VALLEY, 15-oz. tins ..... **2 for 29c**

★ **Sockeye Salmon** HORSESHOE, ½'s tins, each .. **47c**

★ **Tea Bags** NABOB, 125's, pkt. **$1.23**

FRUIT JUICES

ORANGE JUICE, SWEET, PASCO—20-oz. tins	2 for 31¢
BLENDED JUICE, PASCO— 48-oz. tin	33¢
GRAPEFRUIT JUICE— Texas, 48-oz. tin	33¢
GRAPE JUICE, WELCH'S— 16-oz. bottle	24¢

GINGER ALES

OLD ENGLISH. Quarts	16¢
CANADA DRY. Quarts	30¢
CANADA DRY (Plus Deposit)	6 pints 87¢

MISCELLANEOUS

MARGARINE, BLUE BONNET— Regular, 1-lb. pkg.	41¢
COFFEE, NABOB— 1-lb. pkg.	1.04
CREAMETTES, MACARONI— 8-oz. pkts.	11¢
HONEY, BEEKIST— 2-lb. pkg.	45¢
GAINES' DOG MEAL— 5-lb. pkg.	71¢
H.P. SAUCE— 6-oz. bottle	32¢
L. & P. SAUCE— 5-oz. bottle	35¢

SOAPS for Your Washing Needs

DUZ— Giant, pkg.	75¢
DUZ— Regular, pkg.	38¢
DREFT— Giant, pkg.	73¢
DREFT— Regular, pkg.	37¢
IVORY SOAP— Large bars	16¢
CAMAY TOILET SOAP—Regular size	3 for 25¢

Let SUPER-VALU Help Solve Your Gift Problems!

Do your gift shopping along with your food shopping. We have for you a full line of Christmas Cigarettes, Box Chocolates and Imported Country Biscuits in tins.

BREAKFAST FOODS

CREAM OF WHEAT— 5-Minute, large pkg.	29¢
RICE KRISPIES— Large pkt.	28¢
SONNY BOY CEREAL— 2-lb. pkt.	23¢
SHREDDED WHEAT— pkts.	2 for 33¢

Headquarters for BAKING SUPPLIES

SHELLED WALNUTS— 8-oz. cello pkg.	39¢
SHELLED ALMONDS— 4-oz. cello pkg.	23¢
ROBIN HOOD FLOUR— 5-lb. pkg.	35¢
AUSTRALIAN RAISINS— 2-lb. pkg.	45¢
CUT MIXED PEEL— 16-oz. pkg	39¢
GLACE CHERRIES— 8-oz. pkg.	36¢
BLEACHED RAISINS— Sugarype, 15-oz. pkt.	29¢

HEINZ QUALITY FOODS

CHILI SAUCE— Bottle	39¢
KETCHUP— 12-oz. bottle	30¢
BAKED BEANS AND PORK— 15-oz. tin	20¢
MACARONI AND CHEESE— 15-oz. tin	20¢

SUPER-VALU QUALITY MEATS

BONELESS LOIN OF PORK LB. **65c**

Completely Waste Free — Just the Eye of the Meat

FRESH KILLED **FRYING CHICKEN** Split and cleaned free ..... lb. **49c**

PORK BUTTS Boneless ..... lb. **57c**

SIDE BACON Cello ..... ½ lb. **33c**

GRADE "A," WELL TRIMMED **T-BONE, TENDERLOIN, PORTERHOUSE STEAK** ..... lb. **99¢**

FRESH PICNIC STYLE **PORK SHOULDERS** Whole or shank ..... lb. **39¢**

FRESHLY MADE **PORK SAUSAGE** ..... lb. **53¢**

MEATY, GRADE "A" **BOILING FOWL** ..... lb. **47¢**

LEAN TENDERIZED **COTTAGE ROLLS** ..... lb. **68¢**

FINEST QUALITY **WIENERS** ..... lb. **55¢**

BREAKFAST SPECIAL **LEAN BACK BACON** Sliced or Piece ..... ½ lb. **45c**

Ocean Spray Cranberry Sauce 15-oz. tins **25c**

NABOB OLIVES QUEEN, 9-oz. jar **34¢** Stuffed Manzanila 9-oz. jar **54¢**

Peek Frean Digestive BISCUITS 8-oz. pkg. **25c**

Park Lane Half Chicken 2-lb. 2-oz. tin **1.49**

King Oscar SARDINES ¼s, tin **27c**

Johnson's PASTE WAX 1's **65c** **GLO-COAT** pints **63c**

Nabob MINCEMEAT 27-oz. jar **43c**

Wilson's Frozen Peas pkt. **30c**

ALL PRICES EFFECTIVE
Thursday, Friday, Saturday, Nov. 29 and 30, Dec. 1

NALLEY'S TANG
8-oz. jar **28c** 16-oz. jar **51c**

STORE LOCATIONS

754 FORT ST. (Downtown)
ESTEVAN at MUSGRAVE (Oak Bay)
QUADRA at HILLSIDE
FORT at COOK ST.
1318 BLANSHARD ST.
1239 ESQUIMALT RD.

SUPER-VALU FOOD STORES

Views Of Sport

By RED SMITH

NEW YORK—If a man has any decent instincts at all, he's got to feel regret—no sympathy, but a sort of pain—over the crooked basketball players who are going to jail. He's got to feel bad because they are young guys whose lives are ruined. But he's got to applaud the decision of Judge Saul S. Streit to put the crooks in a cage.

There must be some deterrent to check the spread of dishonesty in sports. Chances are it never occurred to the fakers that they could be put in jail for throwing in with sure-thing punks and dumping games for pay. Even the most stupid ones, who were dragged into college by the heels when they should have been working as longshoremen or grease monkeys, must have known that what they were doing was a dirty thing. They must have known that if the word ever got out they would be put away as crumbs by the undergraduates and the neighbors and all decent associates.

Smith

It is high time for the courts to teach what the colleges have neglected—that when you get caught stealing there's a penalty for it. Maybe if that knowledge got around it would make easy money look a little harder in young eyes.

Who Should You Really Blame?

It is unfortunate, of course, that these young men have to be put away. It is even more unfortunate that when they go behind the wall they will not be accompanied by their accomplices—the college presidents, the coaches, the registrars, the alumni, who compounded the felony.

Regrettably, there is no law that can reach the educators who shut their eyes to everything except the financial ledgers of the athletic department, the authorities who enrolled unqualified students with faked credentials, the professors who foul their academic nests by easing athletes through their courses, the diploma-mill operators who set up classes for cretins in Rope-Skipping IV and History of Tattooing VII, the alumni who insisted on winning teams and backed their demands with cash, the coaches who'd put a uniform on Lucky Luciano if he could work the pivot play.

They're the bums who ought to go to jail with the fixers whom they encouraged. But they won't, and apparently they regret nothing except the fact that some crooks have been caught.

The most shocking feature of this whole sordid business is the attitude expressed by mature men entrusted with the guidance of the young.

Does That Justify The Action?

"It isn't any of the judge's business in the first place," says Matty Bell, athletic director of Southern Methodist, about Judge Streit's comments on recruiting and subsidization in the Southwest.

"The public doesn't understand," says Clair Bee, of Long Island University, "that the players were not throwing games. They were throwing points. They were not selling out to the extent that the public believed and somehow the players did not feel that what they did was wrong."

Admittedly, the public's understanding of many things is faulty. Yet one can't help believing it surpasses the understanding of some men who are supposed to set an example for boys.

Recently a successful football coach was complaining about the bad press which college sports have received this year. He thinks the newspapers play up scandals and ignore news which puts athletics in a favorable light.

"The sporting press," he said, "has let football down badly this year."

A Thorough Housecleaning Needed

It was foolish to attempt an explanation because the coach, a thoroughly honest, straight guy, doesn't want to see any imperfectness in the game that makes him a good living. He should have tuned in the radio last Friday night when two newspapermen, probably the best friends football ever had in their field, laid some truths on the line.

These two men, Grantland Rice and Stanley Woodward, said all the things Judge Streit said later when he sentenced the basketball bagmen.

They said that unless the colleges scrubbed up fast, there was sure to be a scandal that would invite the reformers to abolish intercollegiate sports altogether. They are dead right, because if a college kid can dump a basketball game he can also dump a football game. As a matter of fact, who honestly believes it hasn't happened already?

(Copyright, 1951, New York Herald Tribune Inc.)

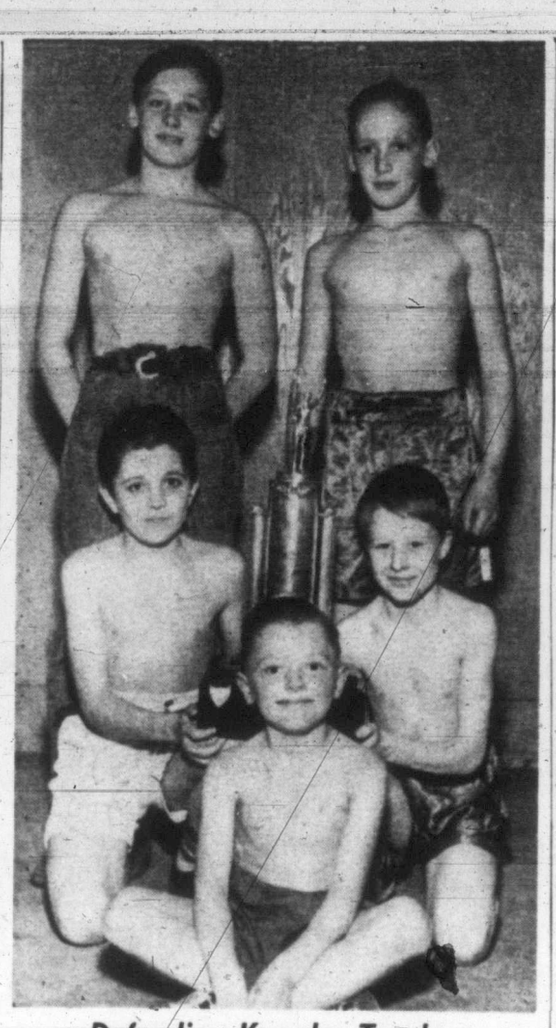

Defending Knowles Trophy

The Esquimalt Boxing Club is holding strenuous workouts at the Esquimalt Bowladrome these nights in preparation for the club show being presented in conjunction with St. Louis College at Victoria Ballroom Dec. 6. The college squad has challenged Esquimalt and the bait for the bouts will be the Knowles Trophy, currently held by Esquimalt. Five of the boys who will be working to keep the cup in Esquimalt are (back row, left to right), Frank and Terry Hallam, and (front row), Tommy Wyatt, Dick Tschritter and Gordon McGaw.

ALL-STAR GAME OUT

New Benefit Plan Proposed

Einar Flaaten, Victoria United soccer player who was injured in his first appearance with the club, may receive a big Christmas present from the Victoria and District Football League.

It had been proposed earlier that an exhibition game be played between United and an all-star team from the V. & D. league to raise funds for Flaaten.

However, at a special league meeting Tuesday night, this proposal was dropped in favor of a plan that may be more beneficial to Flaaten.

CLUB CONTRIBUTION

It was proposed by Victoria West team president Ernie Field that each team in the Victoria and District Football League contribute $10 and that each player in the league be asked to make a personal donation. In this manner it is hoped that a sum close to $150 will be realized.

The all-star game would be difficult to arrange because of league schedules, park commitments and weather conditions, it was stated.

A further result of the meeting was that the Victoria branch of the British Columbia Government Employees' Association has taken over the sponsorship of the Victoria City soccer team.

Sports committee chairman Bill Oliver reported this morning that the team would continue to be called the Victoria City until the sports committee can come up with a better name.

REJOINS HORNSBY

Rivera To Brownies In Nine-Player Trade

CHICAGO, Nov. 28 (AP).—General manager Frank Lane, the White Sox' sultan of swap, has helped to engineer a nine-player trade that promises to enhance the Comiskey's 1952 American League pennant chances.

The Sox sent Rogers Hornsby's rebuilding St. Louis Browns first baseman Gordon Goldsberry, outfielder Jim Rivera, pitcher Dick Littlefield, catcher Gus Niarhos and infielder Joe De Maestri.

The Browns dispatched to the Sox catcher Sherman Lollar, pitcher Al Widmar and shortstop Tom Upton.

The Sox then sent Upton to the Washington Senators in exchange for utility infielder Sam Dente. There was no cash involved.

Everybody was happy in the three-cornered trade which some observers estimated involved $300,000 worth of players.

Lane was especially jubilant in landing the 27-year-old Lollar, who, with rookie Rivera, 30, were the key men in the trade traffic.

"Frequent injuries to our catchers during 1951 forced us to overwork Phil Masi and to utilize rookie receivers," said Lane. "Our combined catching staff drove in 45 runs in 154 games. Lollar alone drove in 44 in just 97."

The Sox bought Rivera from Seattle of the Pacific Coast League in a deal involving more than $50,000 and players to be delivered at a later date.

The mercurial outfielder topped the league in batting with .350, was second in stolen bases, and was voted the loop's "most valuable" player.

He and Goldsberry, a fancy fielder who never could hit for the Sox, are two of Hornsby's former Seattle proteges.

Lane estimated that since he joined the Sox front office in the fall of 1948 he has involved 75 players in deals.

Horton Smith P.G.A. Prexy

CHICAGO, Nov. 28 (UP)—Horton Smith of the Detroit Golf Club is the new president of the Professional Golfers Association.

He was voted into the top spot in the P.G.A. yesterday on a 57 to 19 ballot over Harry Moffitt, Toledo, O.

Smith succeeds Joe Novak of Los Angeles, Calif.

The 43-year-old Smith is a former outstanding tournament player. During the two years of 1928 to 1930, he won a total of 12 tournament titles. He copped the master's crown at Augusta, Ga., in 1934 and again in 1936.

CINCINNATI—Billy Graham, 147½, New York, outpointed Danny Stepanovitch, 143½, Pittsburgh, 10.

MILWAUKEE—Robert Villemain, 163½, France, outpointed Jimmy Beau, 164, Bridgeport, Conn., 10.

DALE LOST TO VIDUALS; PEDEN ATTENDS PRACTISE

Victoria Individuals received a severe jolt Tuesday night when Vic Dale reported that he would be unable to dress for Friday's basketball game against Alberni Athletics.

Dale received what he thought was a bad bruise two weeks ago but played against the Hawaiian Ambassadors Saturday night even though he was in considerable pain. Tuesday his injury was diagnosed as a broken rib. He will miss both games of the home-and-home series.

Dale will join speedy Elmer Curtis on the side-lines for the two games. Curtis is still hobbled with a torn knee muscle.

Former Domino ace Doug Peden attended Tuesday night's practise and looked sharp on his shots although he admits he needs a couple of weeks to get into top playing shape.

Johnny Clark's leg injury has shown improvement and he stated at the practise that he would be ready for the two Alberni games.

Release Hoop Schedule To Christmas

Following is the schedule of pre-Christmas games in the Victoria and District Basketball Association. All games are at Victoria High School gym.

DECEMBER 3
7.00—Tillicum Midgets vs. St. Louis College Midgets.
8.00—Bomberettes vs. C. & C. Taxi.
9.00—Arrow Furniture vs. MacDonalds.
DECEMBER 5
7.00—St. Louis College vs. Mount View High School.
8.00—Scott & Peden vs. Chinese Students.
9.00—Victoria College vs. Vets of France.
DECEMBER 10
7.00—St. Louis College Midgets vs. Bomberettes.
8.00—C. & C. Taxi vs. MacDonalds.
9.00—Arrow Furniture vs. Moose Lodge.
DECEMBER 12
7.00—Scott & Wright vs. St. Louis College Juniors.
8.00—Dickinson & Dunn vs. Scott & Peden.
9.00—Vets of France vs. Arrow Furniture.
DECEMBER 17
7.00—Mary Casillo's Midget A's vs. Midget B's.
8.00—Bomberettes vs. Tillicums.
9.00—MacDonalds vs. Arrow Furniture.
DECEMBER 19
7.00—Mount View High School vs. St. Louis College.
8.00—Dickinson & Dunn vs. Chinese Students.
9.00—Vets of France vs. Victoria College.
DECEMBER 24
7.00—St. Louis College vs. Tillicums.
8.00—C. & C. Taxi vs. Bomberettes.
9.00—Moose Lodge vs. MacDonalds.

Bisons Triumph

BUFFALO, N.Y., Nov. 28 (AP)—Buffalo Bisons turned back Indianapolis 4-1 Tuesday night in an American Hockey League game.

For the second straight game Knobby Warwick set the pace with two goals. In the final minute he set up Ab Demarco, his veteran linemate for the last goal. Don Ashbee collected the other.

O'DOUL TO PILOT PADRES

SAN DIEGO, Calif., Nov. 28 (AP).—The San Diego Baseball Club Tuesday announced that Frank "Lefty" O'Doul was its manager.

O'Doul, one of the most colorful veterans in organized baseball, comes here from San Francisco, where he managed that club for 17 years and developed a number of major league stars, including the great Joe DiMaggio.

San Diego president Bill Starr said O'Doul was taking the job under a one-year contract. He declined to disclose the salary but it was reported to be about $25,000—the highest ever paid a San Diego pilot.

Heaneys Still Hold Paddle Leadership

The battle for the first two positions in the Victoria Table Tennis Association remained unchanged this week as both first and second-place teams notched victories.

Heaneys Cartage remained in first place with 10 points by beating Firemen 35-15 and Pick'n Pack stayed two points behind by virtue of their 28-22 victory over Hopefuls.

Results follow:

Heaney's Cartage—L. Greenwood 9, Mrs. Greenwood 5, G. Clark 9, G. Jones 10, D. Heaney 2.
Firemen—A. Wilson 4, B. Jackman 2, B. McKean 2, W. Jones 4, G. Russell 3.
Pick an' Pack—A. Ngai 8, E. Brynjolfson 4, J. Wood 6, W. Chew 6, I. Linquist 4.
Hopefuls—S. Ngai 7, P. Redford 5, Sohan Singh 3, E. Goodwin, C. Clark.
Robinson's Grocery—W. Robinson 8, D. Southern 6, F. Morris 7, M. Mansfield 7, S. Hallson 4.
Vogue Coffee—E. Ngai 16, W. McGregor 4, R. Leason 5, P. Ngai 1, D. D. White.
Straith Clothing—N. Craig 6, T. Tow 8, R. Canova 5, K. Oldfield 3, C. Ngai 9.
MacDonald Electric—R. Dawson 8, J. Ruryk 1, D. Wilkinson 6, A. White 2, A. Miller 2.

Heaney's Cartage	12
Pick an' Pack	10
Straith Clothing	6
Robinson Grocery	6
Vogue Coffee	4
Hopefuls	4
MacDonald Electric	2
Firemen	2

Non-Title Bout

CHICAGO, Nov. 28 (AP)—Johnny Bratton, the perennial comebacker, and welterweight champion Kid Gavilan, the flashy Cuban, meet in a non-title tenrounder in Chicago Stadium tonight.

The bout, to be televised nationally (10 p.m. EST), is expected to attract fewer than 7,000 spectators with a gate of about $25,000.

Gavilan dethroned Bratton in Madison Square Garden last May after the 24-year-old Chicago negro had worn the N.B.A. welterweight crown.

Cats Salvage Ballance From Vancouver Visit

Dorohoy's Injury Not Serious

By BILL WALKER

Vancouver 10, Victoria 2

VANCOUVER — There were two bright spots in an otherwise poor reproduction of the print that was flashed on the screen at the Forum here Tuesday night by Victoria Cougars.

Undoubtedly the glossiest etching is the fact that Eddie Dorohoy, high scoring centre, who was injured in the first period of the game in which the Canucks hamstrung the Cougars, 10-2, will be back in action within the week.

Dorohoy was cut in the left eyelid during a mix-up in front of the Vancouver goal in the first period and was taken to Vancouver General Hospital for examination, which disclosed a bruised eyeball and nose. The eyelid was cut inside and out and one stitch was needed to close the wound.

	W	L	T	F	A	Pts
New Westminster	14	6	5	90	61	33
Seattle	12	7	5	98	81	29
Saskatoon	11	5	4	70	55	26
Tacoma	9	10	4	80	89	22
VICTORIA	9	11	2	88	92	20
Edmonton	8	8	2	60	57	18
Vancouver	5	13	6	74	102	16
Calgary	5	13	2	58	81	12

Next games, tonight: Vancouver at Seattle; New Westminster at Edmonton.

The second vignette was the announcement from general manager Fred Hutchinson that the Cougars had purchased the contract of high-scoring Bob Ballance.

Ballance, who has been sitting on the bench under Murph Chamberlain's "New Canucks" regime, agreed to terms with Hutchinson and will report to the club either today or Thursday.

He compiled 52 points on 26 goals and 26 assists last year, but had his greatest season in 1949-50 when he scored 43 goals and a like number of assists for 86 points.

Canucks minus their hypnotist Ray Munro but with a hard-driving unit that certainly belies their lowly position in the league outskated the Cougars in decisive fashion as the accompanying summary will testify in all its horrid details.

The game was a half hour late in starting due to the fact that the C.P.R. boat was delayed in arriving at Victoria in the afternoon by one of the heaviest storms of the year.

However, that made little difference to the Canucks, who just bided their time practising during the delay and then exploded in full force.

They showered Jim Shirley with pucks in the first period which ended 4-1. And they treated Jerry Cotnoir likewise during the final two heats in his first start of the season.

And there was little Shirley and Cotnoir could do about the carnage as the Cougars were, to put it bluntly, "terrible."

Bob Frampton and Andy Hebenton were the two Cougar marksmen, while Canucks' honors were shared by Ray Manson, Don Smith and Eddie Leier, each of whom scored two goals.

Reg Abbott appeared in spot duty at first, but when Dorohoy went out with the score tied at 1-1 he took his regular turn between his old mates, Hebenton and Frampton.

Coach Roger Leger was particularly silent after the exhibition, as could be expected.

Summary follows:

First Period—1, Vancouver, Leier (Tarala, Currie) :32; 2, Victoria, Frampton (Leger, McIntyre) 5.34; 3, Vancouver, Gordon (Popein, Currie) 13.32; 4, Vancouver, Groves (Plumb, Smith) 15.57; 5, Vancouver, Manson (Davis, Leier) 17.48. Penalties: Plumb, 5.30; Medynski, 9.45; Gustavsen, 12.53; Leger, 12.93.
Second Period — 6, Vancouver, Davis (Manson, Leier) 3.08; 7, Vancouver, Plumb (Smith, Groves) 13.05; 8, Vancouver, Leier (Lofvendahl) 19.44. Penalty: Lofvendahl, 15.25.
Third Period — 9, Vancouver, Smith (Currie) 8.43; 10, Vancouver, Smith (Plumb, Hagen) 10.00; 11, Vancouver, Manson (Gustavsen) 11.17; Victoria, Hebenton (McIntyre, Leger) 15.09. Penalties: Plumb, 5.30; Currie, 13.40; Lofvendahl, 15.40.

Hab Marksmen Remain Tied

Maurice (Rocket) Richard and Elmer Lach, two Montreal sharpshooters, remained tied in first place of the National Hockey League's individual scoring race with 20 points. Richard has scored 13 goals, a current mark, and Lach has the highest number of assists, 16.

The leaders:	G.	A.	Pts.
Richard, Montreal	13	7	20
Lach, Montreal	4	16	20
Howe, Detroit	10	7	17
Kennedy, Toronto	8	8	16
Smith, Toronto	6	9	15
Lindsay, Detroit	6	9	15
McFadden, Chicago	5	9	14
Abel, Detroit	4	10	14

Sports

8 Victoria Daily Times WEDNESDAY, NOV. 28, 1951

DRAKE QUITS CONFERENCE OVER GRID CONTROVERSY

DES MOINES, Nov. 28 (AP).—Drake University ended its 43-year-old Missouri Valley Conference membership last night, and Bradley University quickly indicated it may follow suit.

The Drake athletic council said it took its action because of the "refusal of the conference to investigate the assault upon John Bright in the Drake-Oklahoma A. & M. football game at Stillwater, Oct. 20."

Bright suffered a broken jaw in the early minutes of the game, which Oklahoma won, 27-14. Drake officials after viewing pictures of the game charged Bright was the victim of at least three "vicious and premeditated" attacks by Aggie guard Wilbanks Smith.

Drake also cut off athletic relations with Oklahoma A. & M., effective "at once." The council said it was asking Aggie officials to cancel contracts for two basketball games between the two schools this season.

President David Owen of Bradley said at Peoria, Ill., he would recommend to his faculty athletic committee that it follow Drake's lead in withdrawing from the conference.

BRUINS-RANGERS TIE

Mr. Brown Has His Troubles

Everything, it seems, happens to Walter Brown, the big amiable Irishman from Boston who dabbles in basketball teams and private zoos—and takes a financial beating in both. Now, professional hockey may be added to personable Walter's woes.

He recently added the Boston franchise in the National Hockey League to his losing ventures in sponsorship of a pro hoop club and in his suburban private animal menagerie. And look what happens.

The Bruins were riding high, right up there with Detroit Red Wings, when suddenly things took a downward turn. They reached the depths last night when only 4,888 persons showed up for the Bruins-New York Rangers get-together at the Boston Garden. It ended 1-1.

That was the second lowest N.H.L. crowd of the year—Chicago had a gate of 4,100-odd against Toronto a few weeks ago—and the smallest for professional hockey in Boston in 17 seasons.

The previous smallest recorded gathering in Boston was 5,056 on Dec. 11, 1934. That was the first year Boston Garden officials started keeping their own attendance figures. And right now, Brown probably figures it best that they should forget the whole thing.

ONE HOME VICTORY

Of course, the pre-game publicity wasn't the best crowd-drawing set-up in the league. Bruins have won only one game, the opener, on home ice in nine games this 1951-52 season.

There was one saving feature to the game.

Boston winger Adam Brown equaled an N.H.L. record when he scored after only 15 seconds of play in the first period. This matched the speed mark set by Gus Bodnar, now of Chicago Black Hawks, in his first game for Toronto in 1943.

SUMMARY

First period: 1, Boston, Brown (Peirson, Kyle), :15. Penalties: Evans, 4.49; Kyle, 11.33.
Second period: 2, New York, Mickoski (Stanley, McLeod), 19.28. Penalties: None.
Third period: Scoring, none. Penalties: Ferguson, 1.05; Kyle, 19.35.

	W	L	T	F	A	Pts
Detroit	12	3	5	57	37	29
Toronto	9	5	6	44	32	24
Boston	5	7	7	33	38	17
Montreal	7	10	3	47	51	17
Chicago	7	11	2	42	52	16
New York	5	9	5	38	51	15

Next game, tonight: Chicago at New York.

Canadiens In Player Switch

MONTREAL, Nov. 28 (CP)—Paul Masnick and Johnny McCormack of the Montreal Hockey League Canadiens will be farmed to Buffalo Bisons of the American League, coach Dick Irvin announced Thursday.

Gerry Couture and Calum MacKay will be recalled, Irvin said, since the Habitants are trying to acquire more scoring punch. McCormack has been used almost solely in a penalty-killing role and Masnick has only one goal to his credit so far this season.

Royals Drub Stamps To Add To Lead

New Westminster 4, Calgary 1

CALGARY, Nov. 28 (CP). New Westminster Royals Tuesday night boosted their Pacific Coast Hockey League lead with a 4-1 victory over Calgary Stampeders before a slim crowd of 3,000.

Guyle Fielder, Bob Love, Ollie Dorohoy and Robert Roberge tallied for the winners in the ragged game. Cy Thomas saved Stamps from a shutout with a third-period tally.

Only bright theme in the penalty-studded opening session came after the midway mark when playing coach Hank Blade sparked Stampeders in a power play. The effort failed to produce a goal but it did provide Stampeder supporters with a thrill as Royals were hemmed inside their own blue line for almost the entire two minues served by Jake Forbes on an interference penalty.

Royals opened the scoring in the second frame through Roberge and made it 2-0 before the period ended with Dorohoy slapping home a rebound over Russ Dertell's prostrate form.

Dertell was a standout for the Stamps as the Royals moved four points ahead of the Seattle Ironmen who meet Vancouver tonight.

Summary follows:

First Period—No score. Penalties: Ashworth, 6.01; Love, 6.27; Shvetz, 7.08; Bergeron, 8.14; Forbes, 13.07; Larson, 14.26; Lavell, 17.28; Pogue, 17.28.

Second Period—1, New Westminster, Roberge (Lavell, Cabana) 4.25; 2, New Westminster, Dorohoy (Love, Forbes) 7.23. Penalties: Pogue, 6.34; Houle, 17.59; Dickens, 19.27.

Third Period—3, New Westminster, Love (Roberge, Boyce) 1.17; 4, Calgary, Thomas (Ashworth) 5.20; 5, New Westminster, Fielder (Forbes) 15.42. Penalties: Lavell, 8.04 and 16.33; Agar, 8.04; Fashoway, 11.52; Blade, 14.05; Pogue, 14.28.

HOCKEY SCORES

A.H.L.
Indianapolis 1, Buffalo 4.
W.H.L.-O.S.H.L.
Trail 2, Vernon 6.
MARITIME MAJOR
Sydney 1, Moncton 6.
QUEBEC JUNIOR
Three Rivers 4, Montreal Canadiens 5.
Quebec 5, Montreal Nationales 2.
ONTARIO SENIOR
Stratford 10, Brantford 1.
Kitchener 6, Owen Sound 2.
ONTARIO JUNIOR
St. Catharines 4, Guelph 6.

TIME OUT! By Jeff Keate

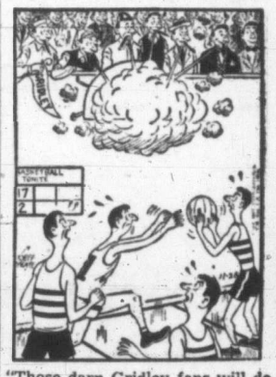

"Those darn Gridley fans will do anything to make it tough for the opposing team to score!"

United Press All-American Team Named

NEW YORK, Nov. 28 (UP)—Eleven college seniors—three each from the midwest and south, two each from the far west and southwest and one from the east—were selected today on the 1951 United Press All-America football team.

Chosen by ballots from 260 sports writers and broadcasters in all sections of the nation, these players were chosen as the finest of their positions:

Ends—Bill McColl of Stamford and Bob Carey of Michigan State.

Tackles—Don Coleman, Michigan State and Jim Weatherall, Oklahoma.

Guards—Les Richter, California and Bob Ward, Maryland.

Centre—Dick Hightower, Southern Methodist.

Backs—Dick Kalmaier, Princeton; Johnny Karras, Illinois; Vito Parilli, Kentucky and Hank Lauricella, Tennessee.

Three of them—McColl, Richter and Weatherall—are repeaters from the 1950 United Press All-America team. They, along with back Vic Janowicz of Ohio State, were the only juniors selected in last year's All-America. Janowicz, hampered by injuries early this year, won a berth on the second team.

BRAKES
Carburetor and Motor Tune-Up Service
25 YEARS SPECIALISTS 1926 1951
BOULTBEE
VICTORIA LTD. 1100 YATES ST

COMMERCIAL HOCKEY
WEDNESDAY at 7 P.M.
Doors Open 6.30
— 3 GAMES —
Civil Service vs. Navy
Merchants vs. Seven-Ups
Individuals vs. Army
★ ★ ★
Rush Seats 65c and 50c
Children 25c
★ ★ ★
MEMORIAL ARENA

Gift Suggestions
for the Happy Motorist
We carry the largest and most varied stock of Auto Accessories in town. Come in and look around. Our prices will meet with your approval.
Horns - Fog Lights - Side View Mirrors - Radios
Seat Covers - Cushions - Mud Flaps - Fans
Exhaust Extensions - Steering Knobs
Ornaments - Etc. - Etc.
SIMS' AUTO SUPPLY
QUADRA at VIEW E 4513

Come to the aid of the party with...

This advertisement is not published or displayed by the Liquor Control Board or by the Government of British Columbia.

COMMERCIAL RUSH

Local Squads Add Players

Although the season is almost one-third over, the teams in the Commercial Hockey League are as unsettled as salt pork on a seasick stomach.

Close games and upset victories have forced managers and coaches of the six teams to keep constantly on the alert for new players. New players are being added to most teams and line-up switches are being made as the clubs search for the most powerful combinations of their players.

GUNTER RETURNS

The most valuable acquisition belongs to Victoria Merchants. Playing coach Bill Jensen reported Tuesday that Ken Gunter, with Douglas Tire last year, will be in strip for Merchants in tonight's game. A former member of the Victoria Cougars, Gunter saw action as a linesman in the Pacific Coast Hockey League during the early part of the Commercial League season. He will be at left wing with the Coulter brothers.

Civil Service, greatly improved in their last three games, are hoping to have Doug Grant in action tonight. Grant has been seeing limited action with Merchants and has received his transfer to the government team.

The Army club has both good and bad news to report. The good news is that Sgt. Westwall is reporting to the team on a course from Vancouver. A defenseman, Westwall is highly rated by several of the Army players who have seen him play.

The bad news is that defenseman Ron Hansen will be out of action indefinitely. A rugged checker, Hansen received a possible shoulder separation in the team's last practise when he collided with another player. Army are enthusiastic about their second line of Gill, Nash and Freeborn, all of whom have been showing speed in recent games.

SWITCH LINES

Seven-Ups manager Mike Leachman reports that he is not seeking new players as he believes that his team is set. One change will put Ron Bremner, playing coach, back on the second forward line. Bremner has been playing wing with Ed Varga and Norm La Cree and it is hoped that his presence on the second line will provide more balance between the strings and give a green player the benefit of experience with Varga and La Cree.

Individual Cleaners are dickering for a hot forward prospect and will have Bob McConechy back in strip tonight. A Normal School student, McConechy missed the last two games due to pressure of studies.

Navy has been dealt a severe blow with the news that coach Norm Jones will be leaving the club Dec. 20. Popular with his players and a canny coach, Jones is on draft. His successor has not yet been named by manager Lieut.-Cmdr. Irving.

GAIN PLAYERS

While they are losing their coach, the Navy club is expecting some players who will be of great help to the club as they settle down to gaining a playoff berth. Al Stanley, one of the 1949 team's top forwards is back in camp and will likely be seen tonight. He has been in Korea.

O. G. Coulter, third member of the hockey-playing Coulters, will be at right wing for the tars and is reported to be in top shape. Roy Derry, who played last year on the line with Bunker Hill and Paul Wannamaker, is on his way back to Naden and a new centre is reporting from the east.

Tonight, Civil Service plays Navy in the first game of the evening while Merchants tangle with Seven-Ups in the feature game. In the windup Individuals take on Army.

SOCCER PRACTISE

Alcoa soccer team will hold a practise tonight at Lake Hall Community Hall beginning at 7.30.

Local Minors Win 2 Games At Nanaimo

The Minor Hockey League jamboree in Nanaimo Tuesday night was a gala affair for Victoria teams as they won two out of three contests.

Victoria's midget team made the most impressive showing, whipping the Nanaimo midgets 9-0. Harvey Gillis rapped in four goals for the Victoria squad while John Gittens turned in the shutout.

Nanaimo came back strongly to cop the juvenile game 4-1 as Warwick scored a hat trick against the Victoria team.

The Victoria juniors evened the score for that defeat by beating Nanaimo 4-1. Victoria went ahead in the first period on goals by Arnold Elliot and Bob Fowler. Mouse Harris replied for Nanaimo in the second period but Maurice Cunningham and Berlyn Hodges sewed it up with last-minute goals.

Nanaimo will make a return visit to Victoria in the near future.

Grey Cup Melon To Be Juicy

MONTREAL, Nov. 28 (CP)—The money melon to be sliced down the middle for the benefit of the eastern and western teams in the Grey Cup football classic should be the juiciest ever.

President Myer Insky of the Canadian Rugby Union said Tuesday the exact figure is not yet known but should be "considerably more" than last year when each team received between $18,000 and $19,000.

Ottawa Roughriders, the 1951 champions, and Saskatchewan Roughriders, losers in the big battle, will each get 50 per cent or what is left after every expense has been taken care of.

These expenses include all taxes, the C.R.U.'s 12½ per cent, University of Toronto's share for use of the stadium, traveling costs of the two teams and all other costs of handling the game right down to payments to ushers.

Insky said a "substantial amount" of the 12½ per cent taken by the C.R.U. is for promotion of junior football as well as to "keep the C.R.U. going."

The payment for Varsity Stadium is on a sliding scale, said Insky, around 15 to 17 per cent.

BOWLING SCORES

ESQUIMALT BOWLADROME
CITY HALL MIXED FIVE-PIN

Pathetics—A. Jagger 610, J. Hanson 477, L. Fraser 348, G. McCoy 527, D. Wakelyn 437. Handicap 99. Totals 812, 866, 820—2,498.

Lucky Strikes—J. Fraser 537, B. Collis 417, C. Parrott 601, B. Wallis 504, J. Ozard 532. Totals 871, 975, 835—2,681.

Lucky Strikes won 4 points.

Hopefuls—B. Dickens 546, B. Cookson 455, R. Doble 477, F. Robinson 557, P. Jeffrey 557. Totals 807, 901, 884—2,592.

Sundries—M. Gropp 437, Y. Metkie 358, E. Grant 501, W. Frampton 636, E. Gropp 621. Handicap 13. Totals 926, 813, 826—2,565.

Hopefuls won 3 points, Sundries won 1 point.

Pretty's Punks—L. Oleinek 499, J. Turner 431, F. MacIvor 343, P. Over 585, D. Pretty 433. Totals 736, 717, 836—2,291.

Chumps—B. Alexander 448, G. MacDonald 359, K. MacDonald 505, H. Alexander 551, F. Hardisty 572. Handicap 201. Totals 921, 856, 859—2,636

Chumps won 4 points.

Five Dimes—M. Foulger 335, B. James 401, L. James 425, S. Burnell 493, D. Dickens 329. Totals 652, 665, 666—1,983.

Eccentrics—L. Vaast 341, A. Robinson 365, M. Andrews 429, F. DeBeck 376, B. Wheatcroft 549. Handicap 126. Totals 826, 582, 779—2,186.

Eccentrics won 3 points, Five Dimes won 1 point.

NEWARK, N.J.—Wallace "Bud" Smith, 140, Cincinnati, outpointed Miguel Mendivel, 142, Havana, 8.

LOS ANGELES—Bobby Jones, 147, Oakland, Calif., outpointed Freddie Dawson, 146, Chicago, 10.

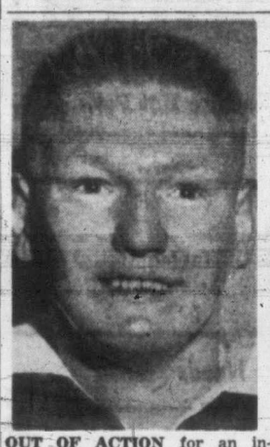

OUT OF ACTION for an indefinite period is defenseman Ron Hansen of the Army team in the Commercial Hockey League. Hansen was injured in practise and it is feared the injury may be a shoulder separation.

Boxla Body Still Divided On Future

VANCOUVER, Nov. 28.—Inter-City Lacrosse team officials indicated Tuesday they are split on the issue of withdrawing from the Canadian Lacrosse Association or starting a new organization of their own.

The issue came up earlier this month when Johnny Cavallan, Vancouver Combine coach, announced his intention of recommending to the league that Inter-City teams split from the C.L.A.

At that time he suggested an effort could be made across Canada to get other leagues to follow suit and set up an association of their own.

Backing Cavillan in his stand that the C.L.A. is incompetent, as witnessed by the way they handled the Mann Cup playoffs this year, are New Westminster coach Ralph Douglas and P.N.E. Indian coach Bill Dickinson.

The two Island representatives, Arnold Ferguson of Victoria and Bus Phillips, president of the Nanaimo club, disagreed with their colleagues.

Shuttle Meet Continues

Following is the schedule for tonight's games in the Saanich badminton tournament at Brentwood Community Hall:

7—J. Taylor and W. Bentley vs. B. Atkins and P. Salmon; J. Bailey vs. B. Salmon; R. Knott and C. Hawes vs. Thaker and Ford.

7.30—B. Tremblay and W. Brown-Cave vs. R. and M. Knott; L. Boak vs. J. Folbigg; J. Wasson vs. Jill Kelly.

8—S. and B. McMurchie vs. J. and I. Williams; Joyce MacDonald vs. Dawn Josephs; P. Salmon and R. Watson vs. Bal Skillings vs. E. Hibberson.

8.30—Tolson and Brown-Cave vs. Harvey and Mahon; Mr. and Mrs. Wells vs. Mr. and Mrs. Wilson; J. Heritage and B. Carson vs. L. Boak and M. Kinghorne.

9—McMurchie and Witter vs. Reid and Lambrick; Mrs. Knott and Mrs. MacDonald vs. Mrs. Dewar and Miss Mossey; B. Tremblay and J. Wasson vs. C. King and C. Chalmers.

9.30—J. Wells and V. Martin vs. T. Smith and W. Bentley; Miss Ford and Witter vs. C. King and Tolson; B. Atkins and B. Salmon vs. J. Folbigg and Mrs. J. Rothe.

10—Bal Skillings and D. Douglas vs. A. Rumsby and C. Faulkner; W. Porritt and N. Lambrick vs. C. Chalmers and E. Hibberson; winners of Mr. and Mrs. Wells vs. Mr. and Mrs. Wilson play winners of Mr. and Mrs. McMurchie vs. Mr. and Mrs. Williams.

City Results In Pin Meet

Results of city participation in the B.C. Alley Operators Association Fivepin Tournament follow with the first five teams named from each of the bowling alleys:

CAPITAL CITY
Wallflowers (C.P.R. League), 4,512; Diggon-Hibben (Men's Commercial), 4,327; Tarts (Weston Bakeries), 4,324; Mars (Safeway Stores), 4,320; Barnstormers (B.C. Electric), 4,297.

ESQUIMALT
Little Five (Esquimalt Mixed), 4,367; Pin Splitters (Esquimalt Merchants), 4,294; Atoms (Esquimalt P.-T.A.), 4,257; Amateurs (Esquimalt Merchants), 4,255; Dodgers (Esquimalt P.-T.A.), 4,240.

GIBSON'S
Prudentials (Bapco), 4,540; Stubbys (Men's Commercial), 4,356; Watchdogs (Sidney Roofing), 4,346; Causeway Service (Men's Commercial), 4,297; Barnstormers (B.C. Electric), 4,268.

STRATHCONA
Credits (B.C.H.I.), 4,338; Tabulators (B.C.H.I.), 4,313; Schmoos (B.C.H.I.), 4,218; Rovers (Diggon-McDowell), 4,207; Victoria Flying Club, No. 1 (Mixed), 4,206.

BOXING MEETING

The Vancouver Island Boxing Association will hold a meeting at the St. James Hotel Friday night at 8.30.

New Major League Formula

NEW YORK, Nov. 28 (AP).—The path was cleared today for the birth of another major baseball league. At the same time, the door was closed to any individual city wishing to crash the big leagues.

A new method of application for major-league status was recommended by the major-league executive council. The recommendation came as the council acted on a proposal made by the special committee named to study the Pacific Coast League's request for a change in classification.

It specifies that applications can be made only by a group of eight clubs mutually agreeing to all requirements.

This proposal must receive a majority vote among the big-league owners at their convention next week for ratification.

The council listed the qualifications as follows:

1. The eight clubs must be responsible for all territory provisions and for all financial obligations necessary in setting up their organization and making their application.

That means that these clubs must undertake to compensate any minor league infringed upon.

2. The clubs shall present with their application full data establishing their abilities to meet the requirements for advanced status, including a full statement as to stock ownership, financial ability and character, both of the group and the individual members.

3. The proposed league shall show an aggregate of 15,000,000 population in the eight cities.

That would mean a jump of 12,000,000 from the 3,000,000 population requirement for the triple-A circuits, highest in the minors now. The P.C.L. currently has a population of some 15,000,000 to draw from. Both the International League and American Association have a population area of some 6,000,000.

4. Each club shall have a potential minimum of 25,000 capacity in any single park.

5. The eight clubs shall have had an average attendance of 3,500,000 over a three-year period directly preceding the application. The P.C.L. was the only circuit to approach that figure last season.

6. They shall provide a balance schedule of at least 154 games.

7. They will adopt the major-league minimum salary agreement with no maximum salary limitations.

The major league minimum is $5,000. The maximum is believed to be around $125,000 drawn by Ted Williams of Boston Red Sox.

8. They will become parties to the major-league agreement and the major-minor agreement.

9. They will accept the uniform major-league players' contract and agreement. This includes the $10,000 waiver-price system, draft systems, etc.

10. They will join the players' pension plan or adopt a comparable plan, whichever may be acceptable at the time.

CLAIMS LAW UNCONSTITUTIONAL

Gambler Questions Legality Of Tax

WASHINGTON, Nov. 28 (AP). Three federal judges Tuesday heard the new tax on gamblers called unconstitutional because it is aimed mostly at law violators. They also heard it defended as a "perfectly valid law."

The judges then took the suit under advisement. They gave no hint as to when they will give a decision.

The suit was brought by Hayes L. Combs, 41, of Washington.

Under the law, which went into effect Nov. 1, a gambler must buy a $50 occupation tax stamp and pay 10 per lent of his gross gambling income. He also must answer certain questions.

Combs applied for his stamp, sent in his $50, but didn't answer to questions on the grounds that his reply might tend to incriminate him.

The internal revenue office refused to issue the stamp.

In his suit Combs contended the stamp should be given him without his having to answer the questions, that any answers he gives would not be made public, and that the law itself is unconstitutional.

The government attorney, Ross O'Conoghue, said the tax is perfectly legal.

Denies Report Pirates Being Sold To Syndicate

PITTSBURGH, Nov. 28 (AP)—President John W. Galbreath of the Pittsburgh Pirates, denying reports of a rift among owners of the club, said Wednesday "we're going to sink of swim with Branch Rickey."

The statement was in reply to a report there has been a crack-up among the owners over loss of $300,000 the past season. The story was that Tom Johnson and Bing Crosby, Galbreath's partners, have had enough and want to get out and that a syndicate is bidding to buy the club.

Galbreath told the Pittsburgh Sun-Telegraph in a telephone conversation from Columbus that it's all news to him, adding:

"We're going to sink or swim with (general manager) Branch Rickey. We hired him to build up a club. He can't do it overnight but we expect to have some good results within a few years. I can't understand how any such report could start."

Johnston, secretary of the club, admitted the financial loss but said there is no trouble about it.

"We've all put up our share," he said, "and Crosby, far from wanting to get out, said there would be more from him if we needed it."

Pentti Lund Out Of Danger

BOSTON, Nov. 28 (AP).—Pentti Lund, Boston Bruins winger, will be out of National Hockey League action indefinitely but no longer is in danger of losing the sight of his right eye, Dr. Thomas Kelley, the team physician, said Tuesday.

Lund was struck on the right eye accidentally by Chicago Black Hawk Clare Martin's stick in a game here two weeks ago.

"There is a possibility of a traumatic cataract developing but only time will tell that," Dr. Kelley said. However, there is not the slightest fear that Lund's sight will be permanently impaired."

Counterpoint Overall Champion

NEW YORK, Nov. 28 (UP).—Counterpoint, a skinny horse who parlayed fragile hoofs and a fighting heart into some of the finest victories of the season, today was named over-all American champion and top three-year-old colt of 1951 by the Thoroughbred Racing Association.

C. V. Whitney's chestnut colt broke a leg as a yearling, ran only two races as a two-year-old, did not win a stake race until June this year and was forced to grow two new hoofs on his left front leg during the season.

But Counterpoint turned into the thoroughbred breeder's dream in the second half of the 1951 campaign. He is a son of Count Fleet, the 1943 triple crown champion, and the tenacious mare Jabot and he showed his breeding by winning the grueling distance races which horsemen rate the "true test of the champion."

NEW RENTAL AGREEMENT

Monarchs Likely To Finish Out Season

VANCOUVER, Nov. 28 (CP)—Fears of British Columbia becoming the home of a one-team hockey league looked dimmer today.

There is a good possibility that Kerrisdale Monarchs will keep playing. And Monarchs, plus Nanaimo Clippers, are the entire Pacific Coast Senior Amateur Hockey League.

A trio of city business men—who so far have chosen to remain anonymous—are scheduled to meet today with owner Sid Hole to discuss purchase of the team.

Hole, after brief ownership and heavy losses, threw in the towel Friday. It's reported he wants to collect $2,500 as the sale price.

The rent dispute between Monarchs and Kerrisdale Arena—Monarchs say they have been paying far too much—was settled last night.

Doug Grimston of New Westminster, B.C., president of the Canadian Amateur Hockey Association, announced that the "arena is prepared to make an adjustment on the rental and an agreement is being drawn up."

B.C.A.S.A.
IMPORTANT MEETING AT THE USUAL PLACE
AT 8 P.M., THURSDAY, NOV. 29
All Members Please Attend—Things Are Moving

Sportsman
Virginia Cigarettes
Rolled with . . .
'ALLWEATHER'
Waterproof Paper
Extra mild . . .
for extra enjoyment.

For Perfection . . .

PAARL
At dinner, your family and friends will enjoy the warm hospitality of Paarl South African Dry Red Wine. It's a distinctive wine, delicately dry, richly red. A perfect compliment to hearty meats like rare roast beef. Serve this superb red wine at dinner. No need to wait for a special occasion . . . Paarl South African Dry Red Wine *makes* the occasion special! And the moderate price says serve it often.
PAARL
Co-Operative Wine Growers Association of South Africa, Limited
Paarl, South Africa.
This advertisement is not published or displayed by the Liquor Control Board or by the Government of British Columbia.

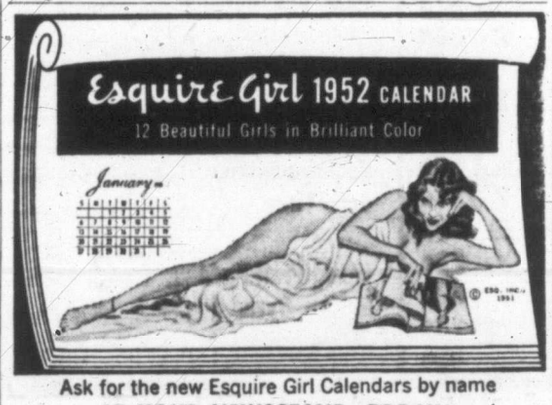

Ask for the new Esquire Girl Calendars by name
AT YOUR NEWSSTAND—TODAY!

$70.00 Lease-Purchase a New Car
Gladwell Motors
B 2111 910 PANDORA

749 Yates St.
• Ingledew's
men's shop

"Tuxedo" by Town squire
black patent
dull black calf
$14.95
for tux or tails
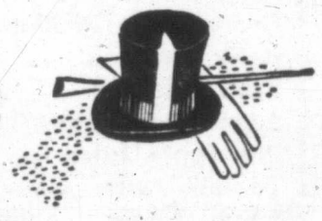
charge accounts invited . . . mail orders promptly filled

"I wish I had an Austin!"

Again this Winter you will see Austin cars ploughing through when other cars are stalled . . . one of the many reasons why 60,000 Canadians have traded in their high cost of motoring at their nearest Austin dealer.
700 DEALERS TO SERVICE YOU COAST TO COAST
Austin OF ENGLAND
R-192
VANCOUVER ISLAND DISTRIBUTORS:
Thomas Plimley Ltd.
GARDEN 7161 Established 1893 1010 YATES ST.
DEALERS:
SHAW MOTORS LTD., Courtenay
WILTON MOTORS, Nanaimo
OHS BROS.' GARAGE, Port Alberni
ROBISON SERVICE STATION LTD., Duncan
WHEREVER YOU GO . . . YOU'LL SEE AUSTIN

★ GOBLIN MEATS

Steak and Kidney Pie, Lancashire Hot Pot, 15½-oz. can **42c**

Money Saving Values

★ CHRISTMAS PUDDINGS

Harlequin, 1-lb. package **45c**

Economical Buy and a Treat

Prices Effective

NOV. 29, 30 and DEC. 1

Get a head start on your CHRISTMAS FOOD SHOPPING -stock up on staples now!

Be sure... shop SAFEWAY

Lots of your holiday food needs can be bought right now—saving you important time later on. Check this ad for suggestions.

Baking Needs

Pitted Dates	Dainty, 16-oz. Cello packages	28c
Shelled Brazils	Martin's, 8-oz. Cello packages	57c
Glace Cherries	Solitaire, Red, 8-oz. package	32c
Fruit Cake Mix	Solitaire, 8-oz. package	20c
Coconut	Martin's, Unsweetened, 8-oz. Cello package	22c
Sweet Chocolate	Baker's, Dot, 8-oz. package	45c
Shelled Almonds	Valencia, 8-oz. Cello package	41c
Washed Currants	Australian, 16-oz. bag	23c
Ginger	Crystallized, 2-oz. Cello package	19c
Seedless Raisins	Sunmaid, 15-oz. package	25c

Canned Fruits

Strawberries	Pickwick, Choice, 15-oz. can	29c
Apricots	Hunt's, Choice, Whole, 15-oz. can	22c
Cherries	Hunt's, Royal Anne, 15-oz. can	33c

Canned Juices

Grapefruit Juice	Townhouse, Sweet, 20-oz. can	15c
Blended Juice	Orange and Grapefruit, 48-oz. can	34c
Apple Juice	Westfair, Choice, 20-oz. cans	2 for 27c

Ready Dinners

Wieners and Beans	Burns', 15-oz. can	32c
Raviola Dinner	Burns', 15-oz. can	29c
Beef and Kidney	Burns' Dinner, 15-oz. can	33c

Light, Amber, **WALNUTS** Cello package, Pieces, 16-oz. **69c**

ALMOND PASTE Andrew Reid, 8-oz. package **40c**

Puffed Seeded **RAISINS** Sunmaid, 15-oz. package **28c**

Libby's Fine Foods

Stock up on these attractively priced Libby's famous foods.

Sliced Pineapple	Libby's, Hawaiian, 20-oz. can	37c
Lima Beans	Libby's, Choice, 15-oz. can	2 for 39c
Home-Made Pickles	Libby's, 14-oz. jar	35c
Baby Foods	Libby's, 5-oz. cans, assorted	3 for 25c
Fruit Cocktail	Libby's, Fancy, 28-oz. can	45c
Sliced Peaches	Libby's, Fancy, 15-oz. can	25c
Pineapple Juice	Libby's, Hawaiian, 20-oz. cans	2 for 31c
Tomato Juice	Libby's, Fancy, 20-oz. can	18c
Sliced Beets	Libby's, Choice, 20-oz. can	22c
Fancy Sauerkraut	Libby's, 28-oz. can	19c
Mixed Vegetables	Libby's, 15-oz. can	18c
Boiled Dinner	Libby's, 15-oz. can	33c
Chili Con Carne	Libby's, 15-oz. can	33c
Corned Beef	Libby's, 12-oz. can	51c
Tamales with Sauce	Libby's, 11-oz. can	31c
Pork and Beans	Libby's, Deep Brown, 15-oz. can	18c
Cooked Spaghetti	Libby's, 15-oz. cans	2 for 33c
Chili Sauce	Libby's, 11-oz. bottle	37c
Tomato Catsup	Libby's, 11-oz. bottle	26c
Sweet Gherkins	Libby's, 9-oz. jar	34c

Canned Vegetables

Cream Corn	Lynn Valley, Standard, 10-oz. can	10c
Peas and Carrots	Polka Dot, Fancy, 15-oz. can	17c

Sea Foods

Pink Salmon	Fancy, 15½-oz. can	47c
Sardines	Guardsmarf, in oil, 3¾-oz. cans	3 for 27c
Whole Clams	Saanich, 16-oz. can	36c
Sockeye Salmon	Citation Fancy, 7¾-oz. can	47c
Solid Tuna	Barclay, in Brine, 7-oz. can	29c

Desserts

Mixed Fruit Pudding	Unger's, 10½-oz. tin	25c
Golden Syrup Pudding	Unger's, 10½-oz. tins	25c
Jelly Powders	Empress, Seven Varieties, 3¼-oz. packages	3 for 25c

Breakfast Foods

Pancake Flour	Aunt Jemima, Plain and Buckwheat, 3½-lb. bag	55c
Quaker Oats	5-lb. paper bag	45c
All-Bran	Kellogg's, 16-oz. package	26c
Grape-Nuts Flakes	Post's, 7-oz. package	16c

Canned Soups

Pea Soup	Habitant, 28-oz. can	18c
Vegetable Soup	Aylmer, 10-oz. cans	2 for 25c
Tomato Soup	Aylmer, 10-oz. can	2 for 23c

Canned Milk

Canned Milk	Borden's and Carnation, 16-oz. cans	2 for 35c
Powdered Milk	Canac, Skim, 16-oz. can	39c
Skim Milk	Sweetmilk, 16-oz. can	37c
Condensed Milk	Eagle Brand, 15-oz. can	28c

Biscuits

Apeldorn Wafers	Rich, McVitie & Price, 9-oz.	85c
Saltine Wafers	Christies', 16-oz. package	33c
Oatmeal Cookies	Dad's, 11-oz. package	32c
Sussex Village	Gray Dunn, 1-lb. 4½-oz. tin	$1.24
Waiting Tide	Gray Dunn, 11-oz. tin	$1.52
Good Companion	Peek Frean, 16¼-oz. drum	$1.15
Orchid Drum	Peek Frean, 30¼-oz.	$1.57
Raeburn Biscuits	Peek Frean, 1-lb 2-oz. tin	$1.09

Extracts

Vanilla Extract	Empress, 2-oz. glass bottle	21c
Lemon Extract	Empress, 2-oz. glass bottle	21c
Almond Extract	Empress, 2-oz. glass bottle	21c

Miscellaneous

Pastry Flour	Velvet Cake, 5-lb. paper bag	42c
Grape Juice	Welch's, 16-oz. bottle	24c
Peanut Butter	Beverly, 48-oz. tin	91c
Lard	North Star, 1-lb. carton	26c
Sugar	Granulated, 25-lb. paper bag	$2.97
Eggs	Grade "A" Large, 1 dozen cartons, Breakfast Gems	69c
Bread	Polly Ann, wrapped, white or brown, sliced or unsliced	11c

REMEMBER:

Safeway prices are uniformly the same in every store where this advertisement is effective . . . You can be sure of Uniform Low Prices every day in the week at your neighbourhood Safeway.

Cake Mixes

Gold Cake	Ogilvies', 16-oz. package	30c
Spice Cake	Little Dipper, 15-oz. bag	33c
Gingerbread	Monarch, Mix, 16-oz. package	32c
Devil's Food	Aunt Jemima, Cake Mix, 16-oz. package	33c
Silver Cake	Aunt Jemima, Cake Mix, 16-oz. package	33c

Candies

Duncan's Chocolates	¼-lb. boxes	55c
Duncan's Chocolates	1-lb. boxes	99c
Ganong's Chocolates	Delecto, 1-lb. boxes	$1.29
Allen's Toffee	2-lb. gift boxes	$1.29
Marshmallows	Paulin's, Rainbow, 16-oz. package	39c
Chocolate Bars	Nestle's, 3 varities, bars	6 for 25c

Mild Mellow **AIRWAY COFFEE** Whole Roast, 1-lb. bag **94c** 3-lb. bag **$2.78**

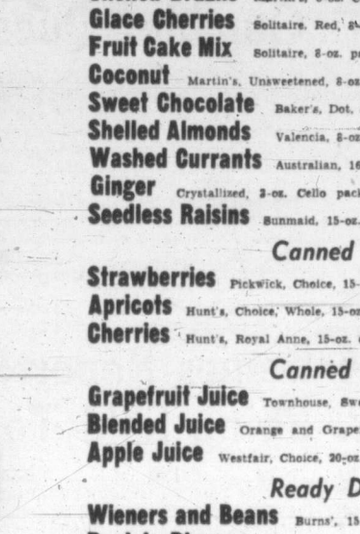

PORK LOIN ROAST

lb. **55c**

Trimmed 'waste-free before weighing' — Serve with applesauce. Tender as chicken. Pork is priced low at this time and is an excellent budget saver. Tenderloin and rib end cuts.

FOWL Grade A, 4 to 6 lbs. average ..... lb. **47c**

BLADE RIB ROAST BEEF Blade, in Red or Blue Brand, ... lb. **79c**

COTTAGE ROLLS Visking, casings ..... lb. **75c**

Sliced Side Bacon	In Layers ½-lb.	33c	**Leg of Pork**	Whole or piece	lb. 54c
English Brawn	Sliced	lb. 55c	**Plate and Brisket Beef**		lb. 47c
Chicken Loaf	Sliced	lb. 59c	**Short Ribs Beef**	For braising	lb. 55c
Cod Fillets	Smoked, Eastern	lb. 45c	**Beef Tripe**	Serve with onions	lb. 29c
Black Cod	Smoked Chunks	lb. 59c	**Stewing Veal**	Breast, flank, shank	lb. 39c

Rich Flavour **CANTERBURY TEA** 16-oz. pkg. **89c**

California, Navel **ORANGES** Sweet and juicy. Abundant supplies await your selection at Safeway ..... 2 lbs. **25c**

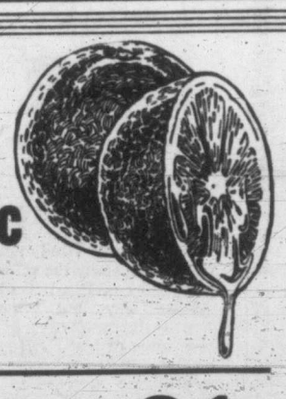

GRAPES Emperor, firm clusters of plump sweet grapes for table use ..... 2 lbs. **21c**

Halibut Chicken, fresh frozen, sliced ..... lb. **42c**

Pork Sausage Economy Pure ..... lb. **57c**

Loin Pork Chops Centre ..... lb. **75c**

Wieners No. 1 quality ..... lb. **55c**

Empress Pure **STRAWBERRY JAM** 48 fl. oz. tin, **$1.19**

Grapefruit	Florida White, an excellent breakfast appetizer	2 lbs. 21c
Apples	McIntosh, Fancy, Junior box, ripe and red	$2.29
Tomatoes	Dessert, No. 1 Hothouse, red ripe and firm	2 lbs. 25c
Lemons	California, Sunkist, firm and juicy	lb. 18c
Carrots	Local, topped, crisp, well formed, nice size	lb. 7c
Cabbage	Local, excellent for salads or boiling	lb. 6c
Turnips	Local, yellow, serve boiled or fried	lb. 6c
Onions	Spanish, mild flavour, well seasoned	2 lbs. 17c

CAULIFLOWER Local, snow white compact heads, well trimmed ..... lb. **15c**

ORANGES Japanese Mandarin, easy to peel ..... box **$1.29**

SAFEWAY

Latest Atomic Blasts 'Very Useful,' Says Chief

WASHINGTON, Nov. 28 (AP) —Chairman Gordon Dean of the Atomic Energy Commission said today the atomic-weapons tests conducted recently in Nevada proved "very useful" in development of United States military might.

Dean's guarded statement to reporters was his first public comment on the latest series of tsets. Six explosions have been conducted in the series which started Oct. 22, ranging from what was apparently a baby A-bomb to mountain - shaking weapons.

Dean was asked whether the tests so far had been generally satisfactory.

"Let me put it this way," Dean replied. "I don't think there has been anything in the Nevada 'shots' (tests) that has ever displeased us."

He added that "one of the best things that has happened to us" was the creation of what he termed "the continental testing grounds" in Nevada. Most earlier tests was held in the Pacific at Bikini and Eniwetok.

Dean also was asked whether the latest series of Nevada tests had been completed.

He said that rather than answer directly, he preferred to say the commission would announce the conclusion of the tests—when the time comes.

FEW CENTS A DAY MAKE BIG DIFFERENCE

Yes, you may feel great after taking Phyllosan regularly for just a few weeks. A real tonic tablet that restores any Vitamin B_1 deficiency—that really helps to give you old time energy. Quickly ends that tired feeling. TRY PHYLLOSAN TODAY. A few cents spent now can make all the difference tomorrow. Buy PHYLLOSAN at your druggist, 88¢ (60 tablets)—double quantity $1.50. Start today—don't delay—act now!

FIGHT RESULTS

By the Associated Press

WHITE PLAINS, N.Y.—Vince Martinez, 146¾, Paterson, N.J., knocked out Carey Mace, 151¼, Hartford, Conn., 2.

PITTSBURGH—Lee Sala, 167, Donora, Pa., stopped Jimmy Taylor, 158, New York, 9.

VILLEMAIN VICTOR

MILWAUKEE, Nov. 28 (AP). — Rugged Frenchman Robert Villemain found a tough opponent in Jimmy Beau of Bridgeport, Conn., but pounded out a unanimous 10-round decision in a middleweight battle on Tuesday night.

Reporter Dies In Courtroom

DUNCAN — Arch J. "Spook" McKelvie, reporter with the Cowichan Leader, died suddenly Tuesday while covering his "beat" in the County Court.

McKelvie, who was well known here, was about 65, and is survived by his widow in Duncan, and son Neil in Vancouver. He was a brother of Bruce A. McKelvie, Victoria historian.

He appeared to be in his usual health in the morning and after writing a story for his paper went as usual to the court house, where the trial of Robert Fiddler was in progress.

He was taken ill while in the courtroom at 2.45 p.m., collapsed, and died soon after the inhalator squad attempted to revive him. He is believed to have succumbed to a heart attack.

Judge L. A. Hanna, presiding, immedately adjourned the court and paid his deep respects to Mr. McKelvie.

McKelvie was in charge of civil defense organization in North Cowichan and for many years had been keenly interested in firearms of all kinds. He was a former police court reporter with the Vancouver Province.

'WITH A HOLE IN MY HEAD'

Tacoma Gambling Inquiry Unfolds

TACOMA, Wash., Nov. 28 (UP) —A woman witness who Tuesday sobbed out the story of how her husband committed suicide after heavy gambling losses was to testify again today in the legislative crime investigation here.

Mrs. Eddie Morgan was scheduled to return today after she told members of the Washington State legislative subcommittee investigating state and local government that her husband lost $5,000 in three days while gambling on horses at a Tacoma bookmaking establishment.

Mrs. Morgan testified that she also had been contacted by someone trying to get from her possession cancelled cheques with which her husband had paid off some gambling debts before he took his own life.

Prosecuting Attorney John J. O'Connell told the subcommittee members that he was convinced that police protection is paid by vice operators "through one, two, three or even four middle men."

"Houses of prostitution paid as high as $20,000 in April of 1951 alone," O'Connell said.

Frank Johnson, owner of the Turf Smoke Shop in Tacoma, refused to answer questions on the grounds that they might incriminate him. He was asked about bookmaking and the alleged purchase of a $150-a-week service from the Continental Wire Service, which the committee's attorney, George Kahin, said handled racing information.

Alma Jackson, described as a key figure in Tacoma night life, had been subpoenaed to appear at Tuesday's session but failed to show up. The committee ruled that if she didn't arrive by 10 a.m. today, a warrant for her arrest would be issued.

Another woman witness, Mrs. Delbert Gundstrom, also broke into tears as she testified that she had received mysterious telephone calls threatening her life. Mrs. Gundstrom is a leader in a move to recall Public Safety Commissioner James T. Kerr.

"One man said I'd look nice on a lonely road—with a hole in my head," she sobbed.

Kerr and the police department also were under fire from another witness, former Tacoma policeman Donald E. Davies. He testified that Burt McMurtrie, commentator for a Tacoma radio station (KOMO), had been beaten severely and that McMurtri suspected members of the police department favorable to the Kerr administration as being the assailants. Davies also criticized Kerr's personal conduct.

Oak Bay Beach Hotel

For a pleasant Sunday evening we suggest our special dinner followed by an hour of music. You will also enjoy our afternoon teas served daily in our beautiful seaview lounge. Reservations E 1137.

Place Your OVERSEAS ORDER NOW!

FOR CHRISTMAS DELIVERY

PURVEYOR A-7—$5.45

15-oz. tin Fresh Dairy Butter
1-lb. tin Lunch Tongue
15-oz. tin Cooked Sliced Bacon
1-lb. English Blend Tea

ASK FOR SUGGESTION LISTS
DON'T DELAY

Scott & Peden's Supermarket

510 CORMORANT ST. PHONE G 7181

JORDANS Semi-Annual BROADLOOM CLEARANCE

Broadloom Rugs, Wall-to-Wall Broadloom, Hall Carpeting, Scatter Rugs, rugs for every room in your home are offered at sensational savings during this famous semi-annual sale event. Check the outstanding values listed below, then bring in your room measurements. Jordans Carpet Specialists will be pleased to show you how much you can save on carpeting your home.

TWIST WILTON, 27 Inches Wide
Genuine, heavy weight, British Wilton in rose beige, soft green, for hall carpeting or wall-to-wall. Regularly $11.95 lineal yard.
SALE PRICE, per yard $8.95

SCULPTURED WILTON, 9 Feet Wide
Regularly $13.95 per sq. yd. Soft green only. SALE PRICE, sq. yd. $10.95

SCULPTURED TWO-TONE, 27 Inches Wide
One of the most popular weaves. Silver grey and rose beige. Regularly $12.95 per lineal yard.
SALE PRICE $10.95

SCULPTURED TWO-TONE, 9 Feet Wide
Beige only. Reg. $18.95.
SALE PRICE, square yard $14.95

Please Note: Nine and 12-foot widths can cut into rug sizes for almost any room or laid wall-to-wall.

BROADLOOM SAMPLES—HALF PRICE
A variety of designs in scatter size 4.6 x 2.3.

JORDANS LTD.

1728 Government St. Opposite the "BAY"

BANG UP Bargains EVERY DAY

BOXED FACE CLOTH AND TOWEL SETS
Attractively boxed. Towel size 18"x36"; face cloth size, 12"x12" 89c

Yes, folks, the "WAREHOUSE" has TWO stores jammed with inviting stock at truly eye-catching prices . . . Read this over and see for yourself!

PILLOW SLIPS
Bleached cotton. Size 42 inches, plain 2-inch hems. Each 49c

FACE WASH CLOTHS
Absorbent terry cloth. Size 12" x 12". Each 15c

MEN'S DRESS SUSPENDERS
Assorted patterns and colors. Christmas folder.
49c to 1.49

5000 MEN'S GIFT TIES
Latest patterns and colors. Christmas boxed.
95c to 1.95

MEN'S SPORT SHIRTS
Plain colors, plaids, checks. Newest fabrics and styles. All sizes.
2.95 to 6.95

MEN'S PYJAMAS
Flannelette or broadcloth in neat stripes and plain shades. All sizes.
2.95 to 4.95

MEN'S DRESS SHIRTS
First quality material in plain colors, stripes, patterns. Fused, regular or soft Windsor collars. Sizes 14½ to 17.
1.95 to 5.95

MEN'S NYLON SOCKS
Regular or ankle length. Plain colors, patterns, diamonds. All sizes. Christmas folder. Pair
95c to 2.25

UMBRELLAS
Strong metal frames covered with rayon in beautiful shades. Plain colors or attractive plaids. Priced—
2.95 to 5.95

Ladies' BLOUSES
Sheers, nylons and celanese crepes in a range of lovely styles and shades. Choose a tailored or lacy dream for that special gift. Sizes 12 to 44.
2.95 to 5.95

LADIES' HANDBAGS
Made from a new plastic material that is like leather . . . in feel, looks and wearing quality. Heavy cotton backing to keep appearance and shape of bag. Pleasing styles and shades to suit all occasions. Made in England.
3.95 to 7.95

LADIES' GLOVES
Large selection of all wools and mitts, including fur back leather mitts, pigtex dress gloves and chamoisettes. All sizes 6 to 8½. Priced, pair—
95c to 2.95

CHRISTMAS TREE Decorations
Balls, bells, stars. Silver or gold. Each—
2c

MEN'S COVERALLS
Khaki or navy blue. Sanforized. Union made. Sizes 36 to 44. Reg. 6.50.
4.95

WOMEN'S WASH DRESSES
Broken lines in fast colored tub dresses. Sizes 12 to 44. Values to $2.95, for—
1.49

HEAVY THICK FELT INSOLES
Navy blue. All sizes. Chain store price 45c. OUR PRICE, Pair—
29c

Girls' Cardigans
All wool botany. Shades wine, red, powder and green. Sizes 8 to 14.
3.69

GIRLS' Plastic APRONS
Smart printed floral pattern with neat ruffle trim. From—
49c

Boys' and Girls' DRESSING GOWNS
Warm beacon cloth in plain or figured designs. All sizes, belted, cord trim, many colors. Priced from—
2.29

Boys' "Star" Cowboy Gauntlets
Warmly lined, fringe cuffs, all sizes. Black or brown. Pair—
1.49

Boys' and Girls' Wool Knitted Gloves and Mitts
Plain or figured designs. All sizes. From—
79c

Boys' Long Corduroy Pants
A new shipment in from the East. All sizes and many popular shades. For wearing quality these cords are hard to better. Priced from, pair—
5.95

Boys' Sleeveless PULLOVERS
A woollen blend in patterned designs or smart basket weave. Sizes 4 up. From—
2.69

TABLE COVERS
Oilskin squares 45 inches by 45 inches. Floral pattern on background of small squares. Red, blue or green. Special—
75c

TEA TOWELS
Size 16 by 30 inches. Over check patterns in blue, green or red.
5 for 98c

Girls' Plastic RAINCOATS
With hood. Deep armholes to fit over winter coat. Sizes 6 to 12 years. Shades red, green, blue.
1.95

GIRLS' MITTS
White fur back with leather palms. Sizes 4, 5 and 6. Snugly lined. Pair—
2.95

GIRLS' NIGHTGOWNS
Dainty cotton crepe, lace trim at collar, short puff sleeves and frill at bottom of gown. Pink, blue or pale yellow. Sizes 4 to 16. Reg. price $2.95.
1.95

DUTCH-MADE FELT SLIPPERS
Spongy foam rubber soles. Women's in plaid or plain colors and sizes 3 to 8. Men's, plaid only and sizes 6 to 12. Pair 2.95

MEN'S LEATHER ROMEO SLIPPERS
Elastic or zipper side inserts. Leather or composition soles. Wine or brown. Sizes 6 to 11 ..... 3.45 to 4.50

Cosy Moccasin SLIPPERS
Fur trim and smart beaded trim. Assorted shades.
Children's, 7 to 10. Pair 1.29
Children's, 11 to 2. Pair 1.49
Women's, 3 to 8 ..... 1.75 to 2.49

CHILDREN'S English Felt Plaid SLIPPERS
With strap and fancy pompom.
Sizes 5, 6, 7. Pair 1.25
Sizes 8, 9, 10. Pair 1.45
Sizes 11 to 2. Pair 1.69

Women's English Felt SLIPPERS
Plaid or plain colors. Turn down collar and fancy pom-pom.
Sizes 3 to 8. Pair ..... 1.95 to 2.45

THE "WAREHOUSE"

1110 Government—E 3514 1420 Douglas—G 7931

Specially for kids...

Lushus-go-round

Just watch the youngsters jump on the band wagon when you serve this dessert. So sparkly 'n gay, so flavour-rich. Only in Lushus is the rich fruity flavour sealed fresh in the liquid-centre flavour bud—fruit flavour inside, pure sugar outside. So for livelier flavour get Lushus.

For the mould, prepare a package of Lemon Lushus. To make the ducks, prepare Strawberry or Raspberry Lushus according to package directions, decreasing the water by ¼ cup. Pour into 8" square tins. When jelly is firm, cut out ducks with cookie cutter and place around the mould.

The British Columbia Distillery Co. Ltd. proudly presents a distinguished selection of B.C. fine Canadian Whiskies and B.C. London Dry Gin.

The British Columbia Distillery Company Limited has greatly increased its facilities over the past few years and has built up its stocks to keep pace with the rapidly growing demand for its products both at home and in world markets—an expansion program that keeps pace with British Columbia growth and prosperity.

This advertisement is not published or displayed by the Liquor Control Board or by the Government of British Columbia.

Churchill Silent On Chinese Issue

New British Government Makes No Move To Change Policy Towards Communists

LONDON, Nov. 28 (UP).—Winston Churchill's new government is keeping completely silent on the issue of Communist China—an aspect of foreign affairs that most sharply and dangerously divides Britain and the United States.

The issue involves whether Churchill will maintain the British diplomatic recognition of Red China, keep the British diplomatic mission in Peiping and ultimately back Red China's admission to the United Nations.

The Conservative government is well aware that Americans find it hard to understand how Britain can maintain a mission in Peiping while her own "Tommies" are dying at the hands of Chinese on the hills of Korea.

Britain recognized the Communist regime on Jan. 6, 1950, when the Labor government was in power, as the legitimate government of China.

Britain stuck to her position even when the Chinese Reds coldly ignored British "recognition." She maintained her stand even when China made no move to send diplomatic representatives to London, although Britain had sent a charge d'affaires to Peiping.

Even when Chinese "volunteers" came pouring from Manchuria to fight United Nations troops in Korea, Britain still stuck to her line.

When Churchill assumed power one of the most urgent questions in diplomatic circles was whether his new government would continue the "logical" policy toward China that the Labor regime followed. On that score the new government has been silent.

The reason has been a desire not to upset the delicate cease-fire negotiations in Korea. Foreign Secretary Anthony Eden sharply told a questioner in the House of Commons recently that he could not think of a more inappropriate time to raise the question of policy toward Communist China.

But there is reason to guess from the record that Churchill may well continue to recognize the Red China regime when and if the Korean fighting stops.

SEVERE TEST

In doing so, Churchill realizes that he would put a severe test on the good will which Americans feel toward his government and particularly toward him.

But he has said repeatedly that the West must keep its eyes trained on Europe—that it must allow nothing to divert it from the arena in which he feels the struggle with Russia will be won or lost either in peace or in war.

For that reason, Churchill may not wish to take such a drastic step as breaking off relations with Red China.

Some diplomats also argue that the United States itself must eventually yield to bitter acceptance of the fact that the Red regime of China is here—most likely to stay.

Septic Tanks In Victoria On Way Out

Elimination of all septic tanks in Victoria is the aim of his department, according to City Engineer Cyril Jones.

He suggests, too, that "the time will come when ships will not be allowed to discharge their sewage into our harbor."

Jones spoke following public works committee's meeting permitting a St. Lawrence Street resident to use a septic tank for a year with an outlet to the Inner Harbor.

The committee specified, however, in giving its approval, that within a year the householder must install a pump on the tank and connect up with the city sewer.

Private Radio Stations Ask Fee Abolition

OTTAWA, Nov. 27 (BUP).—The Canadian Association of Broadcasters said today that the current television policies of the Canadian Broadcasting Corporation could wreck private broadcasting in this country.

"The introduction of television will unquestionably cripple and may destroy A.M. (amplitude modulation) broadcasting as it now exists," the association told the parliamentary radio committee.

"Consequently, to refuse existing non-government A.M. operators permission to enter into television is simply an indirect way of expropriating their business or canceling their licenses," the brief said.

The voluminous brief submitted to the committee by the nation's private broadcasters urged:

1. Abolition of the $2.50 radio license fees, or "tax on knowledge."
2. Immediate granting of television licenses to private enterprise.
3. Approval of legislation stipulating that members of the Canadian Broadcasting Corporation board of governors and directors of privately-owned stations must be Canadians.
4. Establishment of a separate regulatory broadcasting board in place of the present system under which the C.B.C. has "regulatory powers over itself and over the privately owned stations, while at the same time competing with them for audience and business."

The C.A.B., representing 104 of the 135 private stations in Canada, produced figures to show that the majority of Canadians prefer to listen to private stations. It also said that "about 60 per cent of the Canadian population favors the government getting out of the radio business."

GEOLOGIST-NATURALIST Dr. Alfred G. Etter, Missouri, graduate of Washington University, will show an all-color motion picture, "Ozark Idyll," Friday at 8 p.m. at S. J. Willis School auditorium under joint auspices of Victoria Natural History Society and Audubon Society. It portrays animal life in the Ozark Mountains.

Canada Backs Fish Trade At Tariff Parley

Officials of the Fisheries Council of Canada are in Washington, D.C., to refute claims of injury to the United States domestic industry as a result of importations of Canadian groundfish fillets, it was learned here today.

Evidence will be presented at hearings of the U.S. tariff commission.

The U.S. is the biggest market for Canada's fish exports and the item under investigation—groundfish fillets—accounts for $10,000,000 a year.

Working under the escape clause provisions of the trade agreement extension act of 1951, the tariff commission is investigating fish imports at the request of New England interests seeking additional tariff protection. Main complaint appears to be from organized labor.

Canada has voiced strong protests to the United States over the barring of cheese and some other agricultural items. It is believed any interference with the trade agreements covering fishery items would lead to retaliatory measures being taken in Canada.

ROAD CIRCLES VOLCANO

HONOLULU (Reuters) — Last section of a new 127-mile circular highway around a Hawaiian volcano has been completed. Swinging completely round the base of Haleakala crater, the road goes along beach and fishing coast, over cattle ranges and past ancient burial graves.

BUILD UP SHORELINE

Dredging Plan Will Give City Six Acres

This time next year Victoria will probably be about six acres bigger.

According to plans now in the hands of city engineer Cyril Jones, the additional acreage will result from a land reclamation program which will be carried on in connection with federal government dredging operations to begin early next year.

The federal government is preparing to deepen Victoria's upper harbor by dredging the mud and silt from the bottom of Selkirk Water.

The proposal is that instead of taking the sludge out to sea to be dumped, that it be used to build up the southern shoreline of the Selkirk waterways. It is intended that the existing bay in front of Banfield Park be filled and that the irregular shoreline between the C.N.R. railway trestle and Point Ellice Bridge be straightened.

It is understood federal authorities are prepared to undertake the necessary work to "crib up" the new shoreline.

Before dredging can begin, however, the city is asked to give federal authorities releases protecting Ottawa should any damage be done to either Johnson Street or Point Ellice Bridges during the course of operation.

It is understood federal authorities are anxious for the dredging contract to be awarded and the work under way before next March.

Puzzled Resident 'Recovers' Gate

This home-owner really "got the gate."

At 11.15 Tuesday night someone removed the front gate from the home of Stanley Walters, 2806 Rose, and threw it through the front bedroom window, the home-owner told city police.

ACHOO; PEPPER CASE CLOSED

BIRMINGHAM, Ala., Nov. 28 (AP)—Marshal Raymond Thomason—achoo—wishes to say he is finally rid of those 8,925 pounds of ground red pepper—achoo.

"We buried it," he commented tersely.

The pepper—35 barrels of it—was condemned as unfit for consumption. Thomason had to get rid of it.

At first, he thought of burning it. No go. The fumes, you know.

Finally the city provided a bulldozer and dug a trench.

Will Examine Johnson St. Bridge Deck

Timbers under the paving on Johnson Street Bridge will be tested to see when the bridge will need redecking.

City engineer Cyril Jones disclosed at a public works committee meeting Tuesday that traces of dry rot had been found in the ends of some of the bridge timbers. He hastened to explain this was not in itself serious, and that the bridge was perfectly safe.

Jones said he would make a survey of the bridge before next year's estimates are prepared so that, if necessary, the cost of having a new deck may be included.

Last year's estimates originally included an item for $31,000 to cover the cost of redecking, but that item was slashed from the budget during an economy move, and a figure of $2,500 was submitted in its place to cover maintenance costs.

Churchwomen Aid Scholarship Fund

Women's auxiliary groups of the Metropolitan United Church will sponsor a concert to raise funds for scholarships for young students tonight at 8.15 in the church.

The concert will be staged by Victoria Chapter Royal Conservatory of Music Alumni.

Performers will be Jean Gilbert, Merle Chandler, Helen Gibson, Dorothy Ells, piano quartette; John Dunbar, baritone; Joyce Richardson, organist; Patricia Shakespeare, pianist; Lorna Griffiths, soprano, and Dorothy Gough, accompanist.

EFFICIENCY EXPERTS

The cost of the oil you burn during the lifetime of your heater amounts to many times the original cost of the heater. That's why the amount of oil your heater burns is important. YOUR Quaker Heater can save you as much as its entire cost in 4 heating seasons.

Complete Sales and Service Dept. for Your Convenience

HUMBER'S
BACK OF THE NEW POST OFFICE

Your best paint buy... Kem-Tone FOR BEAUTIFUL WALLS & CEILINGS

ALL NEW ASPHALT TILE
9" x 9" x 3/16"
PEARL GREY
Neutral Shade
Priced at 9c each.
Limited Quantity
For Your Shortage—See Our Surplus
CAPITAL IRON AND METALS LTD.
1824-1832 Store Street
G 2434—G 8441

THURS. FRI. SAT.
THE CANDY BOX
TWO STORES: 1121 and 1611 DOUGLAS STREET

500 ONLY — 2 lb. FANCY TINS — Reg. $1.75 ENGLISH TOFFEE — 95c ea.

JUST ARRIVED — English Marzipan — 59c lb.

TRUE FRUIT FLAVOR — Gum Drops — 2 lbs. 65c — 33c lb.

Wedgwood and Violet Drums — HUNTLEY-PALMER BISCUITS — Reg. 1.69 — $1.39 ea.

Creams and Caramels — ASSORTED Chocolates — 5-lb. Box 3.25 — 69c lb.

ONE TABLESPOONFUL

Such a little Javex makes such a big difference

Just add one tablespoonful of Javex to 2 gallons of rinse water, dip diapers, then rinse well. Diapers dry beautifully soft, white, stain-free and sweet-smelling!

J-51

Javex
CANADA'S MOST USED
BLEACHING
WASHING
CLEANSING Fluid

AT YOUR GROCER'S — IN 4 CONVENIENT SIZES

DOUGLAS AT FISCARD
Hudson's Bay Company
INCORPORATED 2ND MAY 1670

Store Hours: 9 a.m. to 5 p.m. Wednesdays: 9 a.m. to 1 p.m. Phone E 7111

Tomorrow Is Economy Day

Be sure to read your value-packed six-page Supplement in today's papers.

Economy Day is your day! . . . Stock up now on Bay quality merchandise at special low prices! . . . Be here early for money-saving 9 a.m. . . . 2 p.m. specials! . . . Values planned for you . . . . . for all your home needs . . . for your entire family! Economy Day!

"Noon Hour" Special

Busses from Gov't. and Superior to The Bay

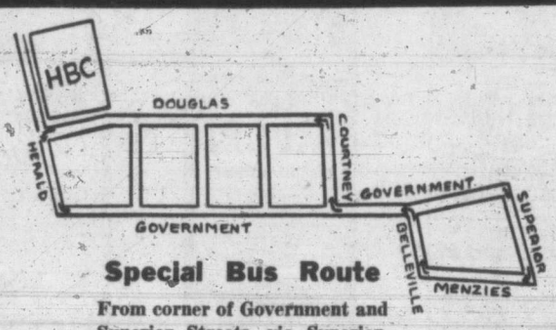

Special Bus Route

From corner of Government and Superior Streets, via Superior, Menzies, Belleville, Government, Courtney, Douglas to Herald. Return via Herald, Government to Superior.

Across town to the Bay and back . . . in your noon hour! Special busses for working folk run every 20 minutes, from 11.50 a.m. to 2 p.m. weekdays. For after-work shoppers on Saturdays, service starts at 12.10 p.m. This service lasts until Christmas. So be wise, save your feet and take the "Noon Hour" Special to The BAY!

DOUGLAS AT FISCARD
Hudson's Bay Company
INCORPORATED 2ND MAY 1670

OPPORTUNITIES IN RETAILING

An opening is available immediately for a young man interested in Department Store Merchandising. Preference will be given to a young man with University Graduation.

Starting Monthly Salary, $200

The Training Programme arranged covers approximately six months' research work followed by a tour through various Merchandising Departments. The successful applicant will be considered for a two-year course in Merchandising.

This is an excellent opportunity for an ambitious young man with the proper qualifications.

Please apply in person to the:
PERSONNEL OFFICE,
FOURTH FLOOR

Stormy Seas Crash Through Seawall

Isolated homes can be seen in background after seas smashed through seawall on Island View Beach, Central Saanich, during heavy gale Tuesday afternoon, to flood 250 acres of rich farmlands. At time cameraman Irving Strickland took picture Telegraph Road leading to homes on fringe of seawall was under three feet of muddy flood waters. Four persons in houses were evacuated by truck before flood waters reached them.

NO NAVAL VEIL OF SECRECY IN DEMARA CASE, SAYS ADAMS

Echoes of the mysterious case of Ferdinand Demara, Jr., the American who successfully posed as a Royal Canadian Navy surgeon for eight months, faded today at H.M.C.S. Naden.

Commodore Kenneth F. Adams, Naden commander, told newspapermen no veil of secrecy was thrown over the puzzling case by the navy itself.

Commodore Adams explained the navy had merely co-operated with Demara in granting his wish to be brought to Esquimalt and discharged.

Commodore Adams said the navy's task was "to determine whether or not Demara had joined the navy fraudulently and when that was established he was ordered discharged."

Demara was then ordered by Canadian immigration authorities to be deported to the U.S. He crossed the border at Blaine last Friday.

Chinese Plan Mercy Appeal

Hope Appeal May End Extortion Demands, Red Threats Against Their Families

Victoria's Chinese leaders today are planning to follow the action of other Canadian Chinese groups—and San Francisco Chinese—in appealing to Red leader Mao Tse-tung to have Red China halt its flood of extortion demands.

Leaders of the Chinese Consolidated Benevolent Society here, following a three-hour secret session Tuesday night, are drafting a statement on the course of action they intend to follow.

At the long meeting, which dragged into early morning, C. P. Yee, association president, met with other officers, Woo W. Fong, treasurer, and John Lee, secretary, and members of a policy committee.

The meeting was the outgrowth of recent publicity given to the Communists' method of acquiring valuable foreign exchange from Chinese here to ransom kinfolk in China threatened with imprisonment, torture and death.

"WE MUST BE CAREFUL"

"We must be very careful of what we say," one Chinese said. "A wrong move could make us murderers."

The group meeting here gathered at association headquarters at the Chinese Public School, 636 Fisgard Street, amid unconfirmed reports that a new flood of extortion letters has been received by B.C. Chinese.

In the large, drafty schoolhouse room, decorated with gold-covered Chinese scrolls, and heated only by a wood-burning stove, the group deliberated along a long, wooden table covered with black cloth.

Beside the secretary was the traditional Chinese abacus board, used during the evening to calculate Canadian dollars demanded in the Chinese extortion notes.

However, a spokesman said extortion vicitims were not called before the session Tuesday night.

GOVERNMENT APPEAL

There was some belief the group might frame an appeal to the Dominion government to help by making its own appeal to the Red China government to refrain from making further demands on the Canadian Chinese.

Chinese sources have revealed at least two deaths have resulted here from the exorbitant extortion demands. One suicide and another death "from grief and worry" have been reported.

In Vancouver, the Chinese Benevolent Society of Canada, representing some 34,000 Chinese, announced Tuesday night it has decided to make a direct appeal to Mao.

A letter to this effect is being sent, signed by three prominent society officials, Foon Sien, C. K. Leong and Seto Yip Yee.

Some 40 San Francisco victims of the racket, meanwhile, were under solemn oath to send no more ransom money. At the same time, the executive council of the powerful Six Companies of San Francisco, scheduled a meeting this week to discuss the problem.

SCHOOL TESTS
Candy 'Shot' Immunity On Trial

City health authorities will undertake soon the first steps in a revolutionary new test for diphtheria immunization which will do away with the use of needle-injected "booster" doses of toxoids.

Instead, children will be given caramel-flavored candies containing the equivalent amount of toxoid.

City Health Officer Dr. J. L. Gayton, in announcing the painless and popular process today, said three age groups will be used for study—12 years and under, 12-18, and over 18. About 70-100 students in each age group will take the test here.

First step in the program will be to take a five cc. sample of blood from the children for typing. The caramel candies will then be given to the children at the rate of three per day for a five-day period—a total of 15 candies. The first blood test is to find the level of protection remaining from past immunization or "booster" doses—a second will be given in eight months to a year's time to find out the success of the candied toxoid.

Dr. Gayton emphasized that the children must have been immunized at some period in the past five years but not as recently as in the past nine months.

The test will be carried out in five-year periods in the same basis as former needle-injected "booster" doses were given.

SILVER-VOICED soprano, Verna Moore, with Jerry Gosley's Smile Show, will be one of seven featured artists to appear next Sunday night at a concert to be given at the Fox Theatre. Admission will be by program only. Programs are available all this week at Kent's Ltd. Proceeds go toward purchase of a television set for the T.B. pavilion at Royal Jubilee Hospital.

TOPICS OF THE TIMES

Jubilee Hospital attendants today reported John Robinson 1945 Bee, who missed death by a hair's breath Tuesday, "improved."

Robinson suffered a fractured leg and head and shoulder injuries when he was "grazed" by a 600-pound sling-load that fell to the ground as it was being hoisted to the roof of a building under construction at Plumber Bay, near the Songhees Indian Reservation.

* * *

First of a series of 12 weekly lectures on civil defense will be given Thursday to more than 100 B.C. Power Commission employees, Civil Defense Co-ordinator Leonard G. Hatcher's office will provide lecturers.

* * *

William H. Williams, operator of a trucking business, has signified his intention of entering the December aldermanic race. Williams, who lives at 2912 Quadra, has been an unsuccessful candidate in two previous elections.

A license suspension accompanied a $35 fine imposed against Fred J. Thomas, 3107 Washington, today in city police court. He pleaded guilty to the charge through counsel Don Anderson. Frances Patsalie, 791 Pandora, was fined $30 in the same court for driving a car without a 1951 driver's license.

* * *

Official announcement of C.P.R. plans to have the Ss. Elaine placed on Gulf Islands service is expected from the company within the next 24 hours.

* * *

R.C.M.P. today indicated they are convinced the thieves who carted off the safe from a Sidney store last Sunday night were experts at the game.

"There is no doubt that the Sidney Cash and Carry store was 'well cased' before the break-in," one R.C.M.P. official reported. The safe contained $2,000 in cash, cheques and bonds.

* * *

Swami Shivanand, Hindu teacher of Yoga, has received so many requests for instruction that he has changed his classroom from the Sikh Temple to Newstead Hall, 734 Fort. The classes are being held every day in the morning from 9 to 10, and from 6 to 7 in the evening.

* * *

William Arthur Lueslay was remanded to Dec. 5 for judgment on a charge of unlawful possession of narcotics in city police court today.

Ss. Princess Kathleen, still in the hands of V.M.D. workmen, is expected to be turned back to its owner, B.C. Coast Service, within the next two weeks, it was learned today.

The ship was turned over to the shipyard firm to allow repair of damage caused Aug. 30 when the ship collided with the C.N.R.'s Prince Rupert in thick fog off Prince Rupert.

Blame Ottawa For Sea Flood

By ROY THORSEN

The federal government was blamed today for the sea-flooding of rich central Saanich farmlands bordering Island View Beach during Tuesday's heavy storm.

The charge came from Reeve Sydney Pickles of the new municipality after the storm-tossed seas had pounded a 200-foot hole in the seawall to flood 250 acres of the municipality's finest potato-growing land and force hasty evacuation of two families. It was the only major property damage sustained in Victoria and District area from the 50-m.p.h. gale, a survey today showed.

"Central Saanich Council has been pressing the federal government for the last few months to make good the damage they did to areas of the seawall during the Second World War," said Reeve Pickles.

He explained that certain parts of the beach were bulldozed to establish R.C.A.F. targets "and the weakening of the wall has been getting steadily worse each year." Councillor Ray Lamont has carried the fight to the government for seawall repairs.

"The point where the wall was crushed in yesterday was one of the areas bulldozed," said the reeve.

Claims Obligation Admitted

He said that one official of the government made a statement to Maj.-Gen. G. R. Pearkes, V.C., M.P., that there was an obligation on the part of the government to rectify the trouble, but that since then a letter from Ottawa denied any responsibility.

"We pointed out that urgent action was necessary before the coming of the winter storms. They are upon us now and yesterday's experience showed that we realized the dangerous condition of the wall," said Reeve Pickles.

"It appears that we will have to take action to mend the seawall and then work to have the government foot the bill," the reeve continued. Some of the water which saturated the farmlands today had been returned to the sea through the automatic flood gates "but with the tides rising each day for the next few weeks there is a danger of re-flooding unless prompt action is taken," Reeve Pickles added.

He said the salt water would damage next year's crops severely and impair crops for several years to come until the salt has been bleached out of the ground.

One owner of the flooded area is considering an application to have his taxes refunded because the damage the flood-waters have done to his land.

Property is owned by J. D. Wright, E. R. Atkinson and the Montford and Mitchell estates.

Thomas Mitchell, Central Saanich road superintendent, evacuated two families from homes at the seawall end of Telegraph Road shortly before the sea burst through.

Evacuated were Mrs. P. M. Little, her granddaughter, Jeanne, 7, Mrs. R. L. Ratcliffe and her daughter, Lillian, 2. The receding waters has enabled the families to return to their homes.

Water damaged contents in the Little's basement.

At 3 yesterday afternoon the lower end of the road was under three feet of white-capped water.

The city engineer's department is maintaining a close watch on the Ross Bay seawall to check damage done by the periodic heavy assaults by the sea. The wall was a colorful sight Tuesday as waves lashed it to throw spray high into the air and over the road.

Waves damaged some small boats at the Oak Bay Boathouse and in Esquimalt Harbor.

The storm hit centres from Victoria as far north as Campbell River, but reports indicated no serious damage. The 1.4 inches of rainfall at Parksville up to 4 Tuesday afternoon caused Englishman's River to overflow its banks in several spots. Gulf Islands were buffeted by the storm.

MUSTER FLEET
Immigrant Invasion Next Month

More than 16,000 immigrants will arrive at the port of Halifax in December, according to information received here by A. I. Curtis, C.N.R. general passenger agent, Victoria. They will represent the largest number of persons to emigrate to Canada in a single month for many years.

December will be the first full month when the trans-Atlantic liners will be calling at Halifax after the closing of the St. Lawrence River ports. This heavy immigration traffic will continue there month by month until next spring when the summer ports reopen.

December's large number of new Canadians will arrive in 23 ships. To handle them the Canadian National Railways will marshal 40 special boat trains. In addition a great many will be carried in regular trains.

SHOPLIFTER SENTENCED

A three-month jail term was given Jon Ton, 58-year-old Chinese, today in city police court for shoplifting.

Window Smasher's Choice Between Bars And Dollars

The breaking of a plate-glass window in Eaton's store cost a Victoria youth $135—or 20 days in jail if not paid.

That was the penalty imposed against Arthur W. Williams, 18, of 620 Battery, after he was found guilty in city police court today on a charge of causing wilful damage.

Magistrate H. C. Hall failed to see how a bar handled by Williams possibly could have broken the window accidentally, as Williams claimed.

Bluejackets' Band Plays At Times-Solarium Show

Band of H.M.C.S. Naden, under the direction of Lieut.-Cmdr. H. G. Cuthbert, will play from the stage of Odeon Theatre at the Solarium-Times premiere of "The Lavender Hill Mob" next Sunday night.

Through the kind permission of Rear-Admiral Wallace B. Creery, C.B.E., and William Tickle, secretary of Local 247, A.F. of M., the outstanding navy band will play from 8.30 p.m. until 9, when the show starts.

"We are always glad to help the crippled children," Mr. Tickle, well-known Empress hotel maestro, told The Times.

With three days' sale left, two-thirds of the tickets have already gone. Loges were sold out in the first two days.

General admission tickets remaining at $1 apiece are on sale at The Times' uptown and downtown offices; the Odeon Theatre; from members of the Solarium junior league, and at the Solarium office.

Tomorrow they go on sale for the last three days at Eaton's Music Centre box-office.

Meanwhile, many notables of provincial and civic affairs, the armed forces, and cultural circles have accepted invitations to attend. They will be interviewed by CKDA on entering the theatre.

"The Lavender Hill Mob" was recently described by Time magazine as " a superior British concoction of farce and wit."

EXCLUSION PERMANENT
Planners Bar Press From First Meeting

Press representatives have been barred from attending all future meetings of the Capital Region Planning Board which met for the first time at the City Hall Tuesday.

The newly-formed board, which will direct the future planning of the Greater Victoria area and the whole of the Saanich Peninsula, was called by Municipal Affairs Minister R. C. Macdonald. He did not attend; but 13 representatives from various councils did.

The board barred press representatives without a dissenting vote.

Only champion for press representation was H. D. Dawson, Saanich engineer, who had no vote on the matter.

In accordance with the Provincial Town Planning Act, municipal engineers can express their opinions but have no voting power.

Action of the board brought an explanation from some members today.

F. W. Nicholls, temporary chairman and former federal director of housing from 1937 to 1945, said the reason he was in favor of barring the press was because the board would be dealing with zoning and re-zoning that might give rise to speculation of property.

Major H. Cuthbert Holmes, Victoria representative, said, "If our discussions and recommendations were misinterpreted they might raise false hopes, create excitement, affect property prices, bring false market values and cost someone a lot of money."

Councillor Grace Shaw, Saanich, said that previous experience showed that often the press published information before it reached the council level, sometimes causing misunderstanding.

Dawson said he felt that the press should be admitted because regional control and zoning affected the interests of all the public . . . "very vitally."

"We don't believe in dictatorship," he said. "Business should be conducted in a democratic way so that the public will be behind you."

SEE NO END
Huge Revenue Lost Through Beer Strike

The six-weeks-old beer strike has cost B.C. brewers, tavern operators and employees of the industry in excess of $2,000,000 already, it is estimated here.

There is no early end in sight.

Beer parlors alone have lost $1,500,000 in revenues, they claim, in the three cities affected . . . Victoria, Vancouver and New Westminster. The smaller out-of-town taverns have lost relatively large amounts.

The union says the four brewing companies with which it is at odds have indicated they are prepared to extend the strike for four or five months.

The union is seeking financial support from all other unions in the area in order to stand by demands.

"Our people are militant and are determined to weather the storm, however, long it might be," mimeographed union letter declares.

Get Our Free Estimate for Your Hardwood Floors . . . There is a Difference in Our Work, Experience Counts.
6-7314
A. H. Davies MGR.
V. I. HARDWOOD FLOOR CO.

TURN YOUR OLD GOLD INTO CASH
K. A. McLeod Co. Ltd.
(THE OLD GOLD SHOP)
Now Located at 1111 Douglas

In Fletcher's
PIANO SALE
Two extra special values in reconditioned pianos. They're fully guaranteed for five years and each has a bench valued at $30.00. Free delivery included.
One walnut piano $250
One mahogany piano $295
Fletchers
4 Floors at 1130 Douglas Street
G-0561

Come On To Dick's
IT'S A PRE-CHRISTMAS SALE
Just in time for the holiday season come these wonderful prices.
SLIPS
Lace trimmed and tailored, white and tearose and a few navy and black. Sizes 32 to 52. Each 99c
FORMALS
Satins, nets, taffetas, crepes, some lodge dresses included. Values to $39.50.
$14.95 and $23.95
DRESSES
Crepes, corduroys, taffetas and lace, some wool jerseys and a few cocktail dresses. Values to $29.95, at 1/3 off
BED JACKETS
Quilted styles in pink and blue. Medium, large and out sizes. Reg. $6.95. $3.98
COATS
Casual styles in suedes and coverts; also brown tweeds. Values to $39.50.
$15.00 $29.50 $33.00
RAINCOATS
Burberry styled in navy shower-proof coats. Reg. $29.95. Sizes 12 to 20. $19.95
HOSIERY
Nylons, 51-gauge, 15-denier, pencil seam. Reg. $1.95. Substandards.
$1.39
DICK'S DRESS SHOPPE
1324 Douglas — Just above Johnson

CLEARANCE of DOWN-FILLED COMFORTERS BEDSPREADS etc.
Also a few wool bed throws in the group. Here is your opportunity to purchase a comforter or a bedspread . . . for yourself, or for gift-giving . . . at a handsome saving. Some are slightly shop-soiled, all are in wonderful condition . . . all represent outstanding value. EARLY shopping is recommended for best selection.
High Grade Down-Filled Comforter — Regular 42.50 — 25.00
Better Quality Chenille Spreads — Values to 22.50 — 15.00
Good Quality Rayon Bedspreads — Regular 15.00 — 11.90
See These and Many Other Outstanding Bargains at HOME FURNITURE . . . Today and Every Day!
Holly Bazaar and Tea sponsored by the Junior Auxiliary to the B.C. Protestant Orphanage, Saturday, Dec. 1, at the Orphanage, Commencing at 2.30 P.M.
825 FORT — JUST ABOVE BLANSHARD — B-5138
home furniture co.

SHOPPING GUIDE

New Make-Up for Moderns Is Really Like a Miracle

By PENNY SAVER

We moderns need modern things to help us through a day now. Sounds as though we are a spoilt lot and actually we are, but as time has plodded on through the ages we have been pampered more and more with modern inventions and things to aid us in out daily chores.

Not only is our work made easier, but our clothes and beautifiers have been made so that we get the most with the least effort.

This is tipified in the recent introduction of a make-up for moderns which is appearing in stores throughout the country.

It's quite something!

Created by a leading woman cosmetician, this miracle make-up is truly the make-up women have been waiting for. Smooth and creamy, it goes on like a dream, covers blemishes and gives the skin a lovely, radiant glow that never fades until it is removed with cleansing cream or soap and water.

It does all this without being greasy or heavy, without ever looking "caked" or artificial. Instead, it is almost a beauty treatment while it is being worn, for it's actually good for the skin.

Containing a special ingredient, velvolite, it keeps the skin dewy-fresh and allows it to breathe, thus preventing the large pores and blemishes that often resulted from the use of heavy old-fashioned make-up.

Sounds out-of-this-world, doesn't it?

Well, to carry on with the glad tidings. It can be used as a foundation under powder or as a make-up complete in itself, without powder. In six flattering and fashion-right shades, it comes in an attractive rectangular bottle of clear glass that will be an asset on every dressing table or cosmetic shelf.

Best of all, it is not expensive, costing only 79 cents for an ounce, enough to last for a long, long time.

Once you've tried it, you'll see what a miracle make-up it really is!

Inexpensive Set

7296

by Alice Brooks

Darling overalls are easy to make and so practical. Knee-patches can be padded for creepers. There's a helmet and a wonderful bean bag too!

Pattern 7296: transfers of patches, bean bag; pattern of overalls, helmet. Sizes 2, 4, 6. State size.

Send 25 cents in coins for this pattern (stamps cannot be accepted) to The Times, Household Arts Dept., 60 Front St. W., Toronto 1-A, Ont. Print plainly name, address, pattern number.

Christmas-gift ideas aplenty in our Alice Brooks Needlework catalogue. Send 25 cents for your copy today. Illustrations of patterns for crochet, knitting, embroidery, and other fascinating handwork. A free pattern is printed in the book.

So Practical!

by Anne Adams

One main pattern part for jumper. One main piece for the blouse! Mother, this is the most practical way to keep your darling clean and sweet for school and all activities. Jumper sews up in a jiffy, does up in a jiffy, too—opens flat to iron. Quick, make it.

Pattern 4894 in sizes 2, 4, 6, 8, 10. Size 6 jumper, 2 yards 39-inch; blouse, ⅞ yard 35-inch.

This pattern easy to use, simple to sew, is tested for fit. Has complete illustrated instructions.

Send 35 cents in coins (stamps cannot be accepted) for this pattern. Print plainly size, name, address, style number.

Send order to Anne Adams, care of the Times, Pattern Dept., 60 Front St. W, Toronto 1-A, Ont.

A simple pretty glaze for fruit cakes is made by bringing corn syrup to a full boil and then spreading or brushing over the surface of the cake. Decorate as desired with blanched toasted almonds, candied fruits and peels and dried fruits.

Victoria College Rugby Dance

Making plans for the Victoria College Rugby Dance on Dec. 1 in the Victoria Lawn Tennis Club's badminton hall are Miss Shirley Smith, left, and Miss Beverley Michell, who are in charge of entertainment, and other committee members Ted Horsey, chairman, Colin Baker and Dick Macintosh.

Manitoba Shares Interest In Recent Wedding Here

An attractive ceremony in Centennial United Church recently united in marriage Barbara Adrienne Metz, daughter of Mr. and Mrs. Lorne Metz, Millgrove Street, and Stanley H. Plummer, son of Mr. and Mrs. S. W. Plummer, Gilbert Plains, Man.

Rev. W. R. Ashford officiated and Mrs. Wilmshurst played wedding music. Miss Ada Burt sang "Because" during the signing of the register.

The bride, given in marriage by her father, wore a full-skirted gown of white chiffon velvet fashioned with fitted bodice and winged collar and lily point sleeves. A velvet headdress held her three-quarter length veil edged with lace, and she carried a cascade of Talisman roses.

Miss Phyllis Turner of New Westminster was bridesmaid and wore a gown of yellow nylon marquisette over taffeta. A bandeau of yellow and bronze bebe mums in her hair matched the blooms in her bouquet.

Mr. Keith Plummer was his brother's best man, and Mr. Denis Hebner and Mr. Harold Plummer acted as ushers.

A reception was held at the James Bay Hotel, where the bride's table was centred with a three-tiered cake embedded in tulle and rosebuds and flanked by tall white tapers in silver holders.

Leaving to spend a honeymoon up-island, the bride wore a dress of aqua wool, matching feather hat, and brown wool topcoat trimmed with velvet. Mr. and Mrs. Plummer will return to Victoria until the spring when they will motor to Gilbert Plains to make their home.

TODAY'S RECIPE

CHEESE SCALLOPED ONIONS

Six medium onions, ¼ cup butter or margarine, ½ cup flour, 2 cups milk, ½ teaspoon salt, 2 cups grated Canadian cheese.

Slice onions thin into a casserole. Melt butter, add flour and blend. Add milk and cook over low heat until thick, stirring constantly. Add salt and cheese. Remove from fire and stir until cheese melts. Pour over onions and make at 350 degreese until the onions are tender, or about 45 minutes. Serves six.

Victoria Home Economics Association, tonight at 8, Victoria Arts Centre, 1040 Moss Street. Film on new textiles to be shown. . . . Vancouver Island District, Registered Nurses' Association of B.C., Friday at 7.30, St. Joseph's Hospital. Dr. John E. Harvey, University of British Columbia, guest speaker; subject, "Brain Surgery," followed by film and demonstration of nursing care.

WHY GROW OLD?

By JOSEPHINE LOWMAN

Do You Have Ptosis? Sure? Is Your Girdle Overworked?

Ptosis to you! Or—I should say, "No ptosis to you!"

Do you know what that means? Ptosis is a sagging down process. It took man ages and ages to get off of his all-fours to the upright position but it takes only a few years for gravity to undermine him with ptosis.

It takes not only good balance but good muscles to stand correctly. Gravity constantly pulls down at us and when the muscles relax, so that they no longer hold us erect, we see the result in the droop of the head, the rounded shoulders and the bulging abdomen which is usually associated with aging.

One thing which people forget is the fact that this skeletal and abdominal sagging is having a very bad influence on the inside of us. There is a corresponding sag going on there. The liver, the intestines, the heart and all of our organs sag as the chest falls and the abdomen bulges.

Do you remember about the experiment which was made with three rabbits some years ago? The first one was held up by his ears, tail down. He lived only a short time. The second was held up by his hind legs, with his head down. He got along pretty well. The third was held up by his ears but wore a support around the lower abdomen. He could have remained that way indefinitely.

Many women are tired without their girdles and many others drag about in a state of chronic fatigue. A fine abdominal wall prevents this internal sag and comes to the rescue of low vitality or weak circulation. It is worth developing for vitality as well as for an attractive appearance.

If you would like to have my abdominal exercises send a stamped, self-addressed envelope with your request for leaflet No. 2 "Abdominal Exercises" to Josephine Lowman in care of this newspaper.

To Hold Bazaar At Cadboro Bay

Ladies' Guild of St. George the Martyr Church, Cadboro Bay, will hold their Christmas bazaar on Dec. 5 at 2, in the parish hall. There will be stalls of home cooking, needlework, toys, candy, Yule logs, babies' wear and superfluities. Mrs. E. Hammond is in charge of tea arrangements. The affair will be officially opened by remote control, by Mrs. Jefferson, wife of the Bishop at Ottawa.

SHE'LL ADORE A GIFT OF Lingerie This Christmas

GIFT WRAPPED FREE!

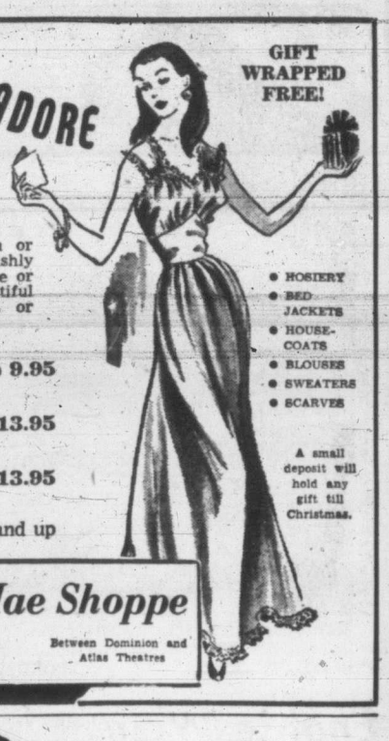

Crepe back satin or nylon tricot, lavishly trimmed with lace or nylon net. Beautiful styling, white or pastels, all sizes.

SLIPS 4.95 to 9.95
NIGHTIES 6.95 to 13.95
PYJAMAS 4.95 to 13.95
PANTIES 1.75 and up

- HOSIERY
- BED JACKETS
- HOUSE-COATS
- BLOUSES
- SWEATERS
- SCARVES

A small deposit will hold any gift till Christmas.

Lady Mae Shoppe
824 Yates Street Phone B 3342
Between Dominion and Atlas Theatres

New Cream Deodorant
53% MORE EFFECTIVE

Safely stops perspiration 1 to 3 days! Doctors now find that new creamy Arrid is 53% more effective than any other leading deodorant in keeping underarms dry. They find that no other deodorant compares with Arrid in stopping perspiration and odor. That's why more Canadians use Arrid every day than any other deodorant.

Don't be half-safe! Only new Arrid gives you this exclusive 5-way protection:
1. Safely stops perspiration 1 to 3 days . . . is 53% more effective.
2. Saves your clothes from stains and clinging odor. Does not rot dresses.
3. Deodorizes instantly on contact . . . keeps you shower-bath fresh up to 48 hours.
4. Creamy! Contains Creamogen—won't dry out.
5. Antiseptic. Safe for skin.

Don't be half-safe. Be completely safe. Use Arrid—to be sure!

IT'S FROM BIRKS THIS CHRISTMAS

BIRKS Annual Pre-Christmas SALE of HANDBAGS

- DAVIS CALF
- FRENCH ANTELOPE
- SUEDE
- CORDE
- BENGALINE and a limited number of ENGLISH MOROCCO

1/3 OFF Regular Prices

A wonderful selection of handbags taken from our regular stock to make room for new Christmas merchandise. A large and varied selection of styles.

COLORS
Black, brown, navy, green, British tan, and an assortment of winter shades in French antelope and suede.

GROUP A Reg. $5.25 to $12.75 SALE PRICE $3.50 to $8.50

GROUP B Reg. $13.75 to $25.00 SALE PRICE $9.15 to $16.65

A Small Group of High Style
IMPORTED SILK FAILLE BAGS
With Full Satin Lining
By Bienen Davis, New York
These bags are outstanding in style and workmanship.

BIRKS
JEWELLERS
706-708 YATES ST. B 4241

BEST YOU EVER POPPED NEVER FAILS ALWAYS DELICIOUS AT YOUR GROCER'S
JOLLY TIME POP CORN

Continues Until Saturday
SALE!
Men's Dress Oxfords Reg. to $12.50 $5.95 to $7.95
Women's Shoes
Short and Discontinued Lines
Pumps - Sandals - Oxfords
Reg. to $14.50
SALE $3.88 to $9.95
ALL SALES FINAL
SIMPSON'S FOOTWEAR LTD.
712 View St. (3 Doors Up From Douglas) G 6514

Piccadilly Shoppe
Scotland's Finest

LAMB'S Wool Sweaters

Fully hand fashioned on shoulder and under arm. All wool, so kitten soft . . . over 50 delightful holiday colors.

Sizes 34 to 42
S.S. PULLOVERS 6.95
L.S. PULLOVERS 7.95
CARDIGANS 8.95
Others from 3.95

Special on Display—Beautiful hand-tailored, warm 100% PURE WOOL ALL-WEATHER COATS. Sizes 12-20. Burberry style, all silk lined. Cherry, blue, aqua, forest green. Reg. 59.50. Special 39.50

Piccadilly Shoppe
The Corner Fort, 1017 Government G 7332

Holly Bazaar and Tea
Sponsored by the Junior Auxiliary to the B.C. Protestant Orphanage. Saturday, Dec. 1, at the Orphanage, commencing 2.30 p.m.

See Our FRENCH SWEATERS
Lovely Gift Ideas

Moodies Vanta

Baby Garments

NO PINS OR BUTTONS

New Vanta Vests and Bands with Dipatab for Diaper attachment, Training Panties, Sleeping Garments, Vanta Towels, Bed Sheets, Complete Layette Sets.

AT LEADING STORES Moodies HAMILTON, ONTARIO

VANTA FROM BIRTH TO SIX YEARS

Mrs. Cummer wears pin with green star on white circle which shows that she is a member of the Esperanto Association.

English Woman Supporter Of An Universal Language

By DAWN VAN NORMAN

"Mi havos tre plezuron renkonti personaj kiuj intersas per Esperanto."

Yes! Mrs. N. H. Cummer who arrived here recently from Ilford, Essex, Eng., wishes to tell Victorians that she would be pleased to meet anyone who is interested in Esperanto, an auxiliary language.

"I have been speaking Esperanto for over 20 years and I strongly believe that if more people in the world learnt to speak this language we could begin to understand one another better. If people, foreign to each other, spoke a common tongue, they would be on mutual ground right away," Mrs. Cummer stated.

Esperanto was introduced by Dr. Ludovic Zamenhof in Warsaw in 1887, she explains. And is made up of derivations from 26 languages, predominately French.

Mrs. Cummer pointed out, "One of the outstanding features of Esperanto is that your native tongue does not affect it in any way. There is no accent no matter what your nationality. In fact, when learning it, we were taught that if we closed our eyes we would not know the nationality of the person to whom we were conversing."

In helping to promote Esperanto, Mrs. Cummer took 62 children from Dagenham, Essex, to Contanz, Germany, to a youth organization called, "La Juna Vivo."

"At this time the children studied the language and it created a common bond between all the nationalities attending," she said.

The bright-eyed English woman first became interested in the language when she was a member of a choir that was addressed by a woman who had learned Esperanto.

"She encouraged us to attend night school and learn it also," Mrs. Cummer said. "Several members of the choir attended the classes and I got so interested that I continued to study it when I went to Westham Municipal College."

Mrs. Cummer now has a certificate from the Royal Society of Arts as well as other acknowledgements for her fluency in the language.

Before leaving England she was a delegate for the Esperanto Association, which means that she met people all belonging to the association who came to the big stations and helped them if they were having difficulties while traveling. It was also her duty to entertain them in her home if they stopped over in Ilford.

She explained, "All members of the association wear an Esperanto pin which is a green star on a white circle. This way we have no trouble in recognizing each other."

Mrs. Cummer is still interested in teaching Esperanto and encouragingly said that the basic course is only three to six months.

"When you have learnt that much it gives you the incentive to study more and become really fluent."

Honorary Colonel's Wife To Entertain At Dinner

While their husbands attend the traditional game dinner of Canadian Scottish Regiment (Princess Mary's) at the Armory on Saturday evening, Mrs. Charles Banks, wife of the honorary colonel of the regiment will entertain wives of the officers at a dinner in the Union Club. Covers will be laid for 30.

At present Hon. Charles Banks and Mrs. Banks are in Vancouver but will return to their Foul Bay Road home for the dinners on Saturday night.

Parties For Lois Dickson

Mrs. D. Littlewood was hostess at a kitchen shower in her Richardson Street home Monday evening in honor of her sister, Miss Lois Dickson, who is to be married Thursday. Gifts were concealed in a decorated box hitched to a miniature train in honor of the groom who is with the C.P.R. Guests included Mesdames M. Hartshorne, J. Chaston, I. Carley, E. Eaton, E. Torrance and Miss B. Willey.

Miss Florence Fennell was a recent hostess in honor of the bride-elect in her Cormorant Street home. A corsage of pink carnations was presented to the guest of honor, and her mother, Mrs. Hartshorne, received white carnations. Gifts were arranged on a decorated chair. Pink and blue streamers trimmed the refreshment table which was centred with a cake decorated in pink. Guests numbered 10.

* * *

Mr. Frank Mellor has returned to his home on Olympia Avenue after a 10-month visit with friends and relatives in the British Isles and in eastern Canada. Mr. Mellor was formerly with the taxation branch of the provincial government.

FOR SIMPLE SORE THROAT YOU CAN'T BEAT BUCKLEY'S MIXTURE

Popular GIFTS at POPULAR PRICES

for the hard-to-buy-for male or genial host . . .

Jiggers, from $1.95
Silver-Plated Liquor Labels, $1.25 — from England $1.50
Sterling Silver Liquor Labels $5.00
Pewter Flasks, from $6.00
Sterling Silver Flasks, from $35.00
Silver-Plated Cocktail Shakers, from $14.50
Pewter Steins, from $6.00

F. W. Francis LTD. 1210 Douglas St. G 7611

OF PERSONAL INTEREST

Reception For The Blind

His Honor the Lieutenant-Governor and Mrs. Clarence Wallace have issued invitations for an "at home" at Government House on Wednesday, Dec. 12 at 3, when their guests will be the blind people of Victoria and district.

Leaves For South America

Returning to Buenos Aires, Mr. Manuel de Lezica, who has made a host of friends in Victoria while serving as consul for the Argentine in Vancouver, left last week-end with his wife and their two sons, Francisco and baby Don Juan, for Seattle and Chicago, en route to New York, where they will sail for South America.

To Honor Pat Greer

Mrs. Donald Crysdale will entertain in her Constance Avenue home this evening in honor of Miss Pat Greer, bride-elect of this month.

Invited guests are Mesdames H. C. Greer, A. Martin, J. C. Foote, Misses Kay Greer, Diane Bevan, Shirley Cameron, Finola Duke, Iris Gilhen, Meg Jones, Enid Lapin, Margaret Louden, Wendy Porritt, Pat Sinnott, Marion Williams and Pat Meagher.

Scottish Woman Coming Here

Mr. Peter Barr, accompanied by his daughters, Mrs. E. A. Carlow and Mrs. J. D. Islip, left for Vancouver today to meet the Holland-American steamship Deimerdyk which docks at the mainland city this week, and to greet another daughter, Miss Jeannie Barr who is coming from Glasgow, Scotland, to make her home in Victoria with her father, who is now 85. Miss Barr made many friends in this city last year, when she flew from Scotland to spend several months with her father and sisters here.

New Home In Corsica

Her many friends in Victoria will be interested to know that Mrs. Dennys Godfrey, Vancouver, until recently organizing secretary for Provincial Chapter, I.O.D.E., is leaving with her husband on Dec. 2 for a trip to Europe, en route to Corsica, where they are to make their future home. Mrs. Godfrey has been guest of honor at a number of social affairs in the mainland city recently, including a luncheon at which her hostesses were the executive of Provincial Chapter, I.O.D.E.

A presentation was made to Mrs. Godfrey from those present. Among them were many out-of-town members of the executive, including Mrs. W. C. Nichol, Mrs. J. L. Ford, Mrs. J. L. Gates, Mrs. O. B. Ormond, Mrs. G. W. Lillie, and Mrs T. Lumsden, Victoria, and Mrs. G. C. Best, Ganges, Salt Spring Island.

* * *

Among passengers sailing from Halifax on the Canadian National Steamships West Indies liner R.M.S. Lady Nelson today en route to Bermuda, the British West Indies and British Guiana, were Dr. and Mrs. Frederic Brodie, of Ganges, Salt Spring Island. On this, her first sailing of the current winter schedule, the Lady Nelson is carrying 133 passengers, with almost every Canadian province represented.

THE PARTY WAS PERFECT!

. . . That's what she'll say after going in one of Mary Constance, especially styled cocktail and after-five dresses.

Mary Constance 784 FORT

STORK SHOP TIPS . . . .

FOR CHRISTMAS GIFTS

DRESSING GOWNS
Boys and girls, plaids, plain wools, quilted, satin. 2 to 6X. From 4.95

Boys' and girls' Flannelette Pyjamas, from 1.98

Silk Gowns and Pyjamas Girls 2 to 6. 2.19

'TWEENAGE HOUSECOATS
Tartans and plain wool. Quilted satin, nicely styled, 7 to 16. Priced from 8.98

SLIPPERS
Infants' to 6 years, from ..... 98¢

the STORK TWEEN AGE SHOP 631 FORT STREET . . VICTORIA, B.C.

"There Is No Substitute For Quality"

Phone G 1194

OF PERSONAL INTEREST

Mrs. Violet Edward has gone to Vancouver to attend the Sadlers Wells Ballet.

Mrs. Robert W. Watson, Thompson Avenue, has just returned from Vancouver where she was the guest of her sister, Mrs. C. D. J. Christie, for three weeks. Mrs. Watson was entertained by her friends in the mainland city.

Mrs. Margaret Avender entertained recently at "Muir Crescent," Florence Lake, at a shower in honor of Mrs. John Dart, whose home was recently destroyed by fire. Many gifts were presented to the guest of honor. Crimson chrysanthemums decorated the room. Guests included Mesdames E. Chipper, A. Harkill, C. B. Burgres, W. Spencer, R. Franklin, B. Harford and B. Smith.

Out-of-town guests at the recent wedding of Barbara Adrienne Metz and Stanley H. Plummer were Mr. and Mrs. S. W. Plummer, Mr. and Mrs. A. Currie and Mr. C. Doak, Gilbert Plains, Man.; Mr. and Mrs. H. Plummer, Qualicum Beach; Mr. and Mrs. Keith Plummer, Salt Spring Island; Mr. and Mrs. A. Clary, Burnaby; Mr. and Mrs. W. G. Doak and Mr. Denis Hebner, New Westminster; Mr. and Mrs. G. Barr, North Vancouver; Mr. and Mrs. C. Sawyer and Mr. and Mrs. R. Bassett, Alberni.

Mrs. A. E. Freeman, Cobble Hill, had a joint birthday party for her daughters recently. Karen Louise was celebrating her fifth birthday and Brenda Louise, her second. Their little guests were Joan and Susanne Boyles; Lyr a and David Boyles; Kenneth, Keith and Terry Barry; Doreen Mars; Sandra Bonner; Kathleen Jacobs; Murray and Carol Elliott; Alan Campbell and Linda and Susan Freeman, and mothers of some of the little guests. Mrs. Jean Brawn, their grandmother, came from Victoria.

Two birthday cakes with lighted candles were a centre of interest on the refreshment table.

Bazaar Saturday

Annual Christmas bazaar sponsored by Victoria Chapter No. 17, Order of Eastern Star, will be opened in the K. of P. Hall, Saturday at 2.30, by Alderman Margaret Christie. Mrs. H. Finbow, worthy grand matron, will welcome guests.

Mrs. M. Peterson, general convener, will be assisted by Mrs. A. Barnes, sewing stall; Mrs. M. McMoran, aprons; Mrs. M. Hiquebran, wool; Mrs. M. Kennedy, home cooking; Mrs. Hazel Falconer, novelties; Mrs. M. Geddes, produce; Mrs. C. Graham, plants; Mrs. E. Morrish, white elephant; Mrs. C. Bury, candy; Mrs. K. Wormald, hankies; Mrs. M. Gray, tea; Mrs. J. Florence, tea tickets, and Mrs. J. Paterson, bingo.

Miss Madge Hamilton, a December bride-elect, was the guest of honor when Miss Mona Jewel entertained with a miscellaneous shower at her home in the Berkeley Apartments, Rockland Avenue, on Monday night. Miss Mary Taylor, Miss Joyce Folbigg and Miss Marjorie Cooper assisted in serving. Gifts were presented in a large Christmas stocking over the fireplace. Guests were Mesdames L. H. Eyres, E. G. Rowebottom, R. S. O'Meara, T. L. Sturgess, B. Gerrand, C. Fletcher, R. Elford, I. Catterall, J. Gardiner, P. Peat and Misses Jackie Smith, Gail O'Meara, Mary Taylor, Lenore Washburn, Jean Maguire, Joyce Folbigg, Marjorie Cooper and Betty Morris.

CLUB CALENDAR

St. Andrew's and Caledonian Society, annual bazaar, Saturday at 2, Hard of Hearing Hall. Cards at 8 p.m.

Ladies' Auxiliary to St. John's Scouts and Cubs, Thursday at 8, Fireside Room, new parish hall.

Saucy Sue SAYS: For All Good Cooks Here's Welcome News HP SAUCE IS GOOD IN STEWS

FOR FLAVOUR WITH 'ZEST' HP IS BEST! 4E

New SILICONE Magic Polish!

Woodbrite repels sticky fingerprints!

This wonderful silicone discovery gives furniture a glass-hard shine that lasts for months on end. Sticky fingerprints wipe off with a damp cloth . . . and the brilliant lustre remains bright as ever. Woodbrite's silicone magic resists even hot spilled liquids.

ONLY 79¢

Woodbrite FURNITURE POLISH for that "piano-finish" lustre

See two Eyes light up . . .

When she sees the Diamond Studded BULOVA

BEAUTIFUL LADY'S BULOVA
2 sparkling diamonds
17 jewels
$45
Other Models To $425

TRULY THE GIFT OF A LIFETIME!

Every diamond-set Watch INSURED FREE for one year against loss or theft.

EASY TERMS AT NO EXTRA COST

ROSE'S LTD. JEWELERS 1317 DOUGLAS ST.

for "Busy Bodies" THE CLINIC SHOE

REG. U.S. PAT. OFF. AND CANADA

for Young Women in White

Young women in white . . . Clinic Shoes are made for you . . . and Munday's feature a complete size range. Sizes 3½ to 12. Widths AAAA to C.

WHITE GLOVELK 13.45

WHITE BUCKO WHITE BROGANDIE 14.45

WHITE GLOVELK Also in higher heel style. 13.45

WHITE BROGANDIE Leather Sole 14.45

BLACK OR BROWN CALF 14.45

Munday's 1203 Douglas St.

Wonderful WOOLLENS from WILSON'S

Finest Imported Sweaters

Cashmere, Lambs' Wool, Botany, Shetland, every style in finest makes and of famous names. Never have we been able to show such a variety for Christmas giving.

Make wonderful gifts for every member of the family. And when you choose ANY gift bearing the Wilson label there is the satisfaction of knowing that the recipient will appreciate your good taste and wise judgment. Sportswear and dress wear, for ladies and gentlemen, wonderful gifts for boys and girls, and a host of unusual imported novelties that will solve many problems.

W&J WILSON 1221 GOVERNMENT and in Vancouver at the Hotel Vancouver

Finest Selection of Woollen Imports in Canada

Citizens Over-Pay $43 Tax—Drew

OTTAWA, Nov. 28 (CP).—George Drew Tuesday charged Finance Minister Abbott with making so gross an error in his budgetary surplus estimate that every man, woman and child in Canada has been overtaxed by $43 in the first six months of this fiscal year.

The Progressive Conservative leader made that statement in the Commons as the chamber approved in principle a bill to consolidate the laws dealing with the government's financial administration, the audit of public accounts and financial control over crown companies.

Later, as the House resumed study of railway legislation, the Progressive Conservatives tried to block a federal government move to boost salaries for the Board of Transport Commissioners. They lost on a formal vote of 164 to 27.

Members gave second reading to the government's bill to equalize freight rates across Canada, with prairie members hailing it as bringing a "better deal" to the west.

Mr. Drew, criticizing the government's fiscal policies, said the overtaxation resulted oecause Mr. Abbott was "so grossly and outrageously" in error in his surplus estimate.

He was budgeting for a surplus of $30,000,000 for the fiscal year ending March 31 next, and yet in the first six months the surplus was 20 times that amount, touching $600,000,000. At that rate by the end of the year, the minister "will have guessed wrong by 40 times."

Mr. Drew said his estimate of $43 a person went farther. A child, for instance, could not be considered a taxpayer and many people paid only a limited amount of taxes.

In a family of five, the average size in Canada, the head man was overtaxed by $215.

The charge was made in Mr. Abbott's absence. The finance minister is attending a North Atlantic meeting in Rome. His parliamentary assistant, James Sinclair, said it was difficult during full employment to estimate expenditures and revenues.

There had been the same trouble in the United States and the United Kingdom. The U.S. government had budgeted for a small deficit this year, but now was showing a $7,000,000,000 surplus.

At the house opening, Prime Minister St. Laurent said he hoped it soon will be possible to distribute at least a part of the $7,100,000 voted at the last session as federal aid to education. The grants will be made to aid universities.

Trade Minister Howe made public an order-in-council easing regulations to defer capital depreciation on new investment. The new instructions will allow those who entered into commitments to buy or build new structures last spring an opportunity to claim normal depreciation for tax purposes.

Patton Clears Benches For City Streets

Elderly Victorians often wish there was a bench for them to sit on when they're out for a stroll in the city. They soon may get their wish.

City council's public works committee had a lot of doubts about benches cleared up Tuesday by City Solicitor Arthur Patton.

Patton said the city had a perfect right to place benches on streets, boulevards or sidewalks if it wished.

He went on, however, to explain the Municipal Act prohibited advertising on such benches and that the city would leave itself open to injury claims if it allowed firms to provide the benches and write their names on them.

Committee members, some of whom thought benches of any kind were against provincial regulations, were pleased with the report.

It was suggested that beginning next year the council might start building benches and placing them around the city at strategic points. On learning the benches would cost about $65 each, committee members conceded, however, they might have to build up the bench supply very gradually—perhaps at a rate of only two a year.

20-page condensation of the best-seller

"The Sea Around Us"

Did you ever read a history of the sea? In December Reader's Digest, now on sale, is a 20-page condensation of *Rachel Carson's* new famous book.

Read how the seas were born, how earth's life emerged from them, the fantastic marine world within them, how the oceans affect mankind. Don't miss this fascinating condensation of a work which has been hailed "One of the most beautiful books of our time."

Get your copy of December Reader's Digest today: 42 articles of lasting interest, condensed from leading magazines, current books.

Six-Year Sentence

EDMONTON, Nov. 28 (CP).—Ronald King Tuesday night was sentenced to six years in prison after an Alberta Supreme Court jury convicted him in connection with the theft of $28,000 worth of cloth here June 5. Leslie C. Harris was acquitted.

WAKE UP MORNINGS LIKE A CAVE MAN

Get relief from constipation—indigestion. Positive results from FRUIT-A-TIVES proven by tens of thousands. FRUIT-A-TIVES contain extracts of fruits and herbs.

Gillies Case May Reach Assembly

Opposition leader Harold Winch may try to get the confidential Clyde Gillies swindle report filed in the legislature.

In a letter to W. A. Scott, one of Gillies' victims, Winch said getting the report filed would be better than requesting a royal commission as suggested by Scott.

The swindle is believed to have involved about $250,000 but the joint R.C.M.P.-Victoria city police report on the case hasn't bee wholly divulged.

BIG BUSINESS NOW

Tailoring did not become an important trade until form-fitting clothes were introduced about the 17th century.

Smooth 'n Creamy...

Butterscotch Pinwheel

Give supper a fine finish with this tempting Butterscotch Bud Dessert. Shirriff's Butterscotch has all the mellow fragrance of Granny's old-fashioned puddings, yet it's so quick and easy! To make a firm mould as pictured, chill the dessert 4 or 5 hours. To unmould, loosen the edge with a knife, and dip into hot water. Garnish with peach slices. Shirriff's rich butterscotch goodness is sealed liquid-fresh in an air-tight Bud. It's a real flavour delight any night.

SHIRRIFF'S "Bud" desserts

Young Susie Smith
is full of vim:
No one can shake
a livelier limb.
It's very easy to be seen
Her favourite drink is
OVALTINE

CHILDREN love plain or chocolate-flavoured Ovaltine because it is such a delicious-tasting food beverage! Ovaltine is made from nature's good wholesome foods, like malt, milk and eggs . . . plus many essential food elements to help maintain sound health. Serve nutritious Ovaltine at mealtime, after school and at bedtime. Anytime is Ovaltine time!

Ovaltine beverage made with milk offers plus values in essential food elements. High quality proteins; calcium and phosphorus to help maintain normal bones and teeth; carbohydrates for energy; available iron to help maintain good red blood; and the essential vitamins A, B_1, C, D, Riboflavin (B_2) and Niacin, all so necessary for good health.

PLAIN OR CHOCOLATE-FLAVOURED
TWO SIZES
At your drug or food store

26-51

Barber and Holdcroft's IN TOYLAND

Shop Early While Our Stock is Complete

Steam Shovel and Crane

Built of heavy gauge steel. Has shovel action or can be changed over for use as a crane. Cab revolves on base and scoop is lever operated from the back of the cab. Finished in bright baked enamel. Size 18x7½x6¾. Each $4.49

SUSIE STEPPES

A real walking doll. Lead her by the hand and she takes dainty steps and her head turns from side to side. All plastic, 20" tall. She has Saran hair you can wash, curl and comb. Dressed in a lovely frock.

Each $11.95

PANDA BEARS

A soft cuddly toy for the small girl or boy. Finished in soft silky plush. Come in attractive black and white colorings or in the brown honey bear. We have a good assortment of sizes ranging in price from— $1.19 to $7.98

ALL-METAL WAGON

A sturdy little wagon for the small tot. Well made of heavy gauge steel. Finished in bright red enamel with blue wheels. Length of box 15", width 7". Handle finished in contrasting yellow. Special, each $1.49

FIRE ENGINE With SIREN

A real toy for any boy. Size approximately 12¼" length, 3½" height, 3¾" width. Complete with 19" extension ladder which turns on its base. Moulded in firey red and trimmed with light yellow. Wind it up and it speeds along with its siren screaming. Each $2.59

BARBARA ANN DOLL

Canada's popular skating queen doll. Fully jointed 16" doll dressed in lovely skating costume and skates. A doll to please any little girl at Christmas. Each $6.50

Bonny Braids DOLL

The lovely little daughter of Dick Tracy. Body is made of soft washable latex and she has a vinyl head. As cuddly and cute a doll as you could want. 14" size. Each $7.50

ORDERS OF $2 and over Delivered FREE

DOLL PRAM

A lovely carriage for the little girl's doll. Length 16½" full moulded steel body — box spring chassis—folding pusher — rubber tired wheels — finished in bright high gloss enamel, with folding leatherette hood. Each $5.95

Sunbabe Treasure Chest

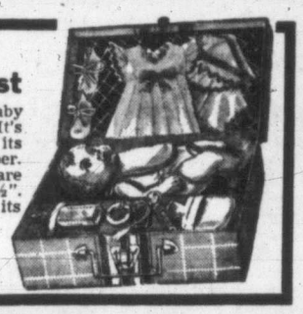

A life-like all-rubber baby doll that won't break. It's skin is soft, it drinks its bottle and wets its diaper. Arms, legs and head are moveable. Length 11½". Complete with layette in its own travelling case. $4.95

CLIMBING CATERPILLAR TRACTOR

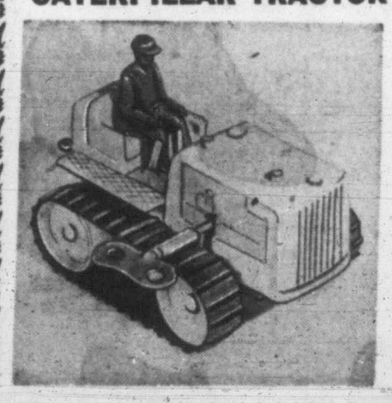

Made of heavy gauge plastic in bright colors. Wide sure grip rubber treads. Driver at controls. Enclosed clock-spring motor with brake lever. Length 7". Really climbs steep grades. Each $1.69

Plastic Telephone

Hours of fun with this real-like toy. The dial operates like that of a real telephone and the bell rings as the dial rotates. Attractively finished of heavy quality plastic in assorted colors. Ea. $1.19

DOLL STROLLER

All metal. Brightly lithographed. Will accommodate large doll. Heavy gauge wire handle and rest. Length 10", width 9", height of handle 21". Special, each $1.98

FIESTA TEATIME SET

Toy plastic tea set in bright Fiesta colors. Practical and washable.
17-piece tea set for 2 ..... 98¢
35-piece tea set for 4 ..... $1.98

Big 5 Poosh-M-Up BAGATELLE GAME

A big handsome pin ball game for the children or grown ups. Fully automatic with metal balls, wire legs and sturdy wood frame. Plays 5 different games. 24" long by 14" wide. Price $4.50

Other Bagatelle Games at $1.95 - $2.49 - $2.95

Phil Wood Dump Truck

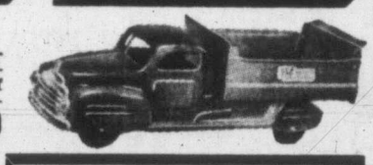

Heavy wire dumping device—tail-gate opens. Finished in two colors with plated grille. Made of heavy gauge sheet metal. Rubber tires. Length 11½". Each $2.59

REVERSING TRAIN

A fascinating and popular toy. Wind it up and the engine shunts from station to station picking up its freight car at one end and leaving it at the other. Attractively finished in light lithographed metal. Each $1.49

The Original TINKER TOY

Always popular with the small tots. Hours of fun building many models. An educational toy. Three sizes.
89c
$1.98
$2.69

ALL-METAL DOLL HOUSE

A sturdy realistic doll house. Height 14½", length 18", width 7". Hand baked lithographed finish in permanent colors. Hours of fun for the little girl with this toy house. SPECIAL, each $2.89

Toy Sewing Machines

They really sew. Well made and nicely finished. Children learn while they play. These machines will give hours of fun to any little girl.

$3.95 and $5.95

Monopoly Game

One of the old favorites for the older children and the grown-ups. This instructive game allows for many hours of enjoyment during the wet weather. $2.98

DUMP AND TOW TRUCKS Made of heavy quality plastic. Approximately 10½" long. Sturdy construction with metal axle and rubber wheels. Special, each 49c

PLASTIC TOY STEMWARE SET

Moulded of strong translucent plastic in assorted shades. Graceful design. Set has four goblets, four sherbets, 1 pitcher and tray. Will delight any little girl at Christmas time. Set $1.59

IMPORTED MUSIC BOX

Colorfully lithographed. Excellent tone. Wind the handle and it plays a gay little tune. Each 49c

MODELLING CLAY

All little kiddies love this old time favorite. Comes in assorted colors and several size packages. Hours of fun for the small tots.
19c 39c
49c 98c

TOP NOTCH TOOL KIT

A dandy little tool set for the small boy. Consists of hammer, saw, chisel, wrench, rule, screw-driver, spanner and calipers. All in an attractive carry case. Set 98c

China Special

GENUINE ENGLISH BONE CHINA GIFT CUPS AND SAUCERS

Made in a famous English pottery of fine bone china in a graceful shape with attractive rosebud pattern.

Special, each 79c

BARBER and HOLDCROFT

1623 Douglas St. Limited Phone G 6511

Chain Purchases Big Detroit Hotel

DETROIT, Nov. 28 (AP).—Sheraton Corporation of America disclosed Tuesday that it is acquiring Detroit's 1,200-room Book-Cadillac Hotel, built in 1924 at a cost of $14,000,000, for $5,800,000.

ACTS 3 WAYS

to ease discomfort of

PILES

Pazo Ointment soothes itching, burning piles . . . acts as a cooling astringent on the inflamed tissues. Pazo acts so quickly to bring soothing relief, helps heal cracking and bleeding . . . eases painful swelling. So easy to use . . . so quick to relieve. Ask your druggist today for a tin or tube of Pazo Ointment. P-4

PAZO FOR PILES

Canadian Cattlemen Win 3 Fair Championships, 11 First Places

CHICAGO, Nov. 28 (AP)—Canadian sheep and cattle breeders showed their prize stock at the International Livestock Exposition Tuesday and came up with 11 first prizes and three championships.

But the exposition's highest award—grand champion steer—went to a shiny jet black Aberdeen Angus Jamed Toby, shown by Iowa State College. The 1,240-pound junior yearling calf was reserve grand champion in 1950.

The reserve grand championship this year was won by the University of Idaho on a Shorthorn senior calf named Formation.

Jess C. Andrew, president of the International, said Toby's victory was the first time since the International started in 1900 that a steer had won the second place award and then returned the next year to take the grand championship.

Don Head Farms of Richmond Hill, Ont., set the pace among the Canadians showing both sheep and Angus cattle. The big breeders won five first prizes and three championships—the ram and ewe crowns in the breeding Southdown division and the reserve female Angus title.

Don Head Farms have an extensive layout on gentle, rolling hills about 12 miles north of Toronto. They probably are the best known Canadian exhibitors on the International level, having shown at the Royal Winter Fair in Toronto, at the Chicago International and at western Canada fairs for years.

Don Head took the ewe crown with a yearling which won first prize in its own class against 16 other entries. The Richmond Hill outfit also had a second in the class.

Winning sheep titles is nothing new for Don Head. They took the ewe title in 1948 and 1950 and the reserve in 1949. The ram championship was a repeat of '46 and '49.

Other first prizes for Don Head came in the two-year-old rams class, the flocks class and the get of sire, bred by exhibitor.

De. E. McEwen, well-known sheep breeder from London, Ont., took first prize in the three-ram showing, with Don Head fourth. McEwen had hard luck all day otherwise, placing second in various class five times and had a third, fourth and fifth.

Charles J. Shore of Glanworth, Ont., won the fat Cotswold wether lambs class and took top money in a pen of wether lambs, two shown. In the Lincoln division, H. M. Lee and Sons of Highgate won first prizes in the wether lambs class with six shown, and in the pen of wether lambs contest.

Don Head brought Canada its first top honors in the cattle judging when Black Cap of Don Head 48th won the junior heifer class and went on to take the reserve female Angus crown.

Don Head also had a third in the senior bull calf class with Eileen-Mere of Don Head II. A jet-black Canadian bull calf shown by Edwards Brothers of Watford and Arva, Ont., placed ninth.

Judge of the Angus was J. Charles Yule of Calgary. He said "This is the best cattle show I've seen on this continent." Of one class, the senior heifer calves with an entry of 31, he commented: "Look at them. They're just like peas in a pod."

In the senior heifer calves the Edwards Brothers placed third and 18th. Don Head took 11th. In the summer yearling bull class the Edwards Brothers placed fourth.

WORKS COMMITTEE WITHHOLDS ACCEPTANCE OF PIPE TENDERS

City Council's public works committee decided Tuesday to postpone acceptance of tenders on 6,500 feet of used cast iron pipe, on which it recently called for bids.

Four bids were received. Highest was from Northern Junk Company, offering $3,862. James Foyer offered $3,748 while the Great Victoria Water Board and the City of Duncan each tendered bids of $2,275.

YOUR PET NEEDS BIRD GRAVEL!

Keep your canary or budgie happy and healthy!—see that he has fine gravel. He needs gravel—it's his way of grinding his food and digesting it properly. Prizewinners know that BROCK'S Bird Gravel is a "must" along with BROCK'S Bird Seed or BROCK'S Budgerigar Food. Insist on BROCK'S Bird Gravel, clean, hard crushed quartz, air-washed and sifted to uniform size.

INSIST ON BROCK'S

1-51

WHITE OWL

Invincibles

THE FAVOURITE CIGAR FOR EVERY OCCASION

To be Sure . . .

Adams Old Rye

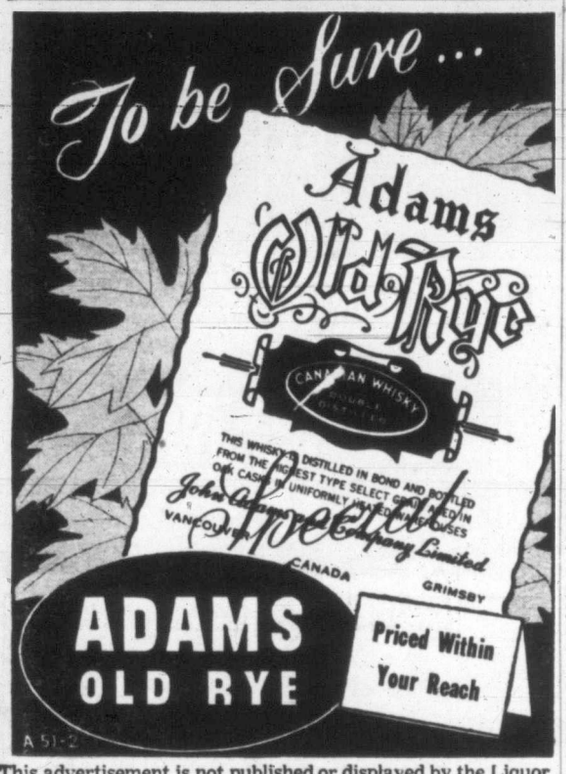

ADAMS OLD RYE

Priced Within Your Reach

A 51-2

This advertisement is not published or displayed by the Liquor Control Board or by the Government of British Columbia.

Month-End Specials in Drugs and Toiletries

(Prices effective Thursday, Friday and Saturday, Nov. 29th, 30th, Dec. 1st)

HALIBUT LIVER OIL CAPSULES
Compare these with your present capsules. Each capsule contains 10,000 units Vitamin A and 500 units Vitamin D.
Bottles of 100 Capsules, **SPECIAL at $1.09**

A.S.A. TABLETS
For headaches, neuralgia, and muscular aches. Bottles of 250 tablets of 5 grains each.
Special at 46¢ bottle.

BOXED CHRISTMAS CARD SPECIAL
Two extra special values in boxed Christmas cards, card values, regularly **5¢ - 10¢ - 15¢**
Box of 50 assorted cards. Special at **96¢**
Box of 36 assorted cards. Special at **79¢**

MALT and COD LIVER OIL SPECIAL
A palatable natural source of Vitamins A and D.
2-lb. Jars—Special at 79¢, 2 for $1.55

ALMOND HAND LOTION
An economy lotion, pleasantly scented, and greaseless. An excellent value.
16-Ounce bottle—Special at 49¢

WHILE THEY LAST
SPECIALS IN MILITARY BRUSHES AND DRESSER SETS
3 Only—Dresser Sets, reg. priced at $7.50. Special at **$3.79**
1 Only—Dresser Set, reg. priced at $7.95. Special at **$3.99**
3 Only—Dresser Sets, reg. priced at $9.50. Special at **$4.89**
1 Only—Dresser Set, reg. priced at $11.95. Special at **$5.98**
17 Only—Metal back Military Brush and Comb. Regular $2.75. Special at **$1.39**
17 Only—Metal back Military Brush and Comb. Regular $3.00. Special at **$1.59**
3 Only—Metal back Military Brushes and Comb. Regular $5.25. Special at **$2.69**
3 Only—Metal back Military Brushes and Comb. Regular $5.50. Special at **$2.79**
1 Only—Metal backed Military Brushes and Comb. Regular $6.00. Special at **$2.99**

COD LIVER OIL
Finest quality medicinal oil.
16-Ounce bottle—Special at 79¢

BEEF, IRON and WINE
A stimulating tonic and nutrient for invalids, convalescents, or those requiring iron.
16-ounce bottle. SPECIAL at 79¢

SOUVENIR BOXED TOFFEE
Two different local scenes on boxes containing half pound English toffee.
SPECIAL at 39¢ box

Elizabeth Arden
Inspires
Solid Cologne

A charming new gift—perfect table favour or tree ornament. It is Elizabeth Arden's fragrance frappé . . . soothing, smoothing, refreshing Blue Grass Solid Cologne. The classic fragrance all women love—in a very personal gift . . .

1.50

TOILETRIES CLEARANCE
Christmas savings in attractive colognes and toiletries. Selected items for thrifty buying at
HALF REGULAR PRICE

THE VICTORIA PHARMACY
R. L. DAVIDSON - - - - - - - - - - - - - - - - R. H. DAVIDSON
GOVERNMENT AT BROUGHTON STREET
PHONE G 1811

Cook by Colour

An Amazing New Idea in Home Cookery

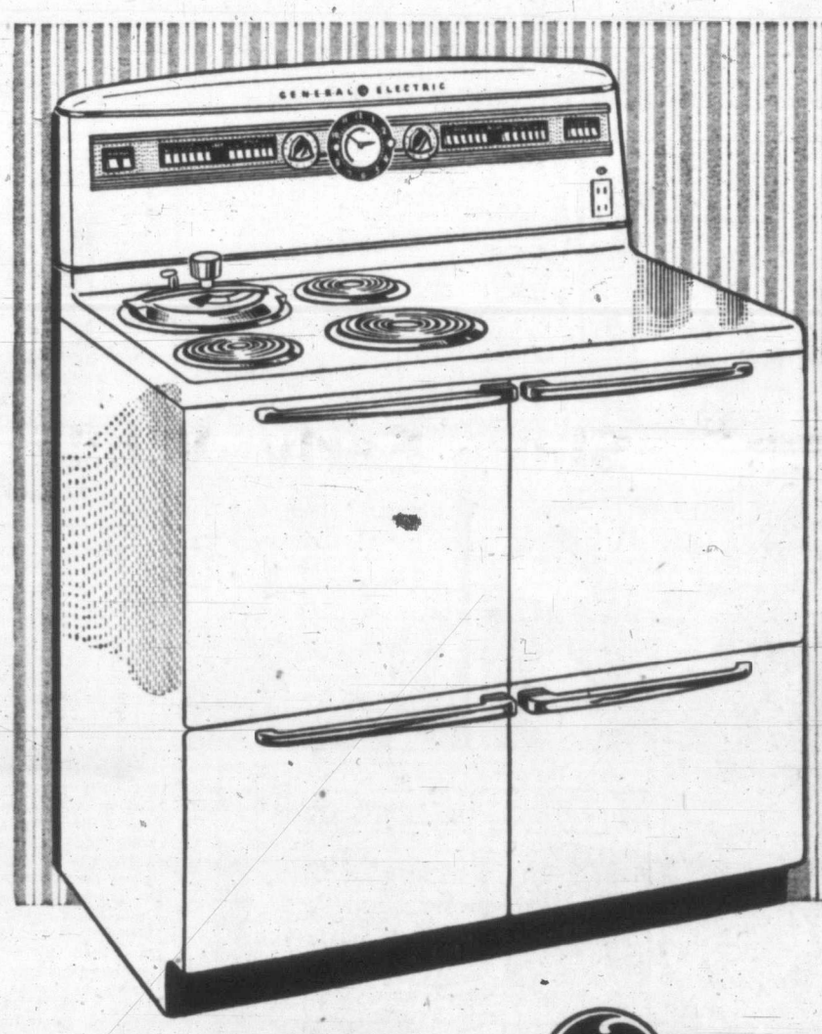

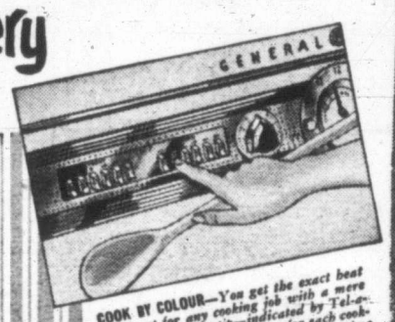

COOK BY COLOUR—You get the exact heat you want for any cooking job with a mere touch of the fingertip—indicated by Tel-a-Cook lights, a different colour for each cooking heat. You get perfect results every time when you "cook by colour".

BIG TRIPL-OVEN is actually three ovens in one. A broiler for steaks and chops, a master oven for those full-course meals and an economical speed-oven for one-shelf baking to save time and money. Adjustable racks give twelve different shelf positions.

THREE-IN-ONE CONVENIENCE—Adaptable Tripl-Unit provides a six-quart Pressure Cooker, a Thrift Cooker which is ideal for cooking soups, stews and dumplings or it may easily be converted into an extra Hi-speed element when your range top is full.

GENERAL ELECTRIC

AUTOMATIC SPEED COOKING RANGE

with PUSH BUTTON Magic!

Push-button cooking is an amazing new idea in home cookery. With a mere touch of your fingertip, you get the exact heat you want for every cooking job . . . from a definite high for fast-starting . . . to a definite low for keeping foods at serving temperature. You cook simply by pushing buttons.

Actually you "cook by colour" . . . for Tel-a-Cook lights flash on . . . a different colour indicating each exact cooking heat. Now you can enjoy wonderful meals, shining cleanliness, automatic timing, super-speed units . . . all this, plus the magic of push-button convenience.

Ask your neighbourhood General Electric Dealer to show you the many features that make "push-button" cooking the answer to better meals, bigger economies, happier kitchen hours.

CANADIAN GENERAL ELECTRIC COMPANY LTD.
Head Office: Toronto — Branch Offices from Coast to Coast

Listen to the Canadian General Electric Radio Show featuring the Leslie Bell Singers, Howard Cable and the Orchestra, Charles Jordan, Baritone—every Sunday evening at 5.30 PST, CBC Dominion network.

STANDARD FURNITURE
Right Through—Yates to View

MACDONALD ELECTRIC
712 Yates St. E 1171

WILLCOX LIMITED
1736 Douglas St. E 8012

FLETCHER BROS. LTD.
1130 Douglas St. G 9561

YOUNG & BANFIELD
Formerly Young's Radio
Fort and Blanshard B 1187

DICK TRACY

NANCY

ORPHAN ANNIE

AROUND HOME

OZARK IKE

HOPALONG

KERRY DRAKE

CHRIS WELKIN

ALLEY OOP

KING AROO

BOARDING HOUSE

OUT OUR WAY

MARK TRAIL

BUZ SAWYER

BOOTS

BEDTIME STORY

by Thornton W. Burgess

Paddy the Beaver long ago learned that he cannot depend wholly on his eyes for safety. He cannot depend wholly on his ears. He cannot depend wholly on both eyes and ears. He learned that sometimes it is wise to be guided by a feeling that seems to be inside.

It was a long time since Paddy or any of his family had had so much as a glimpse of Old Man Coyote. It was as if there was no such person as Old Man Coyote. Of course this is exactly what Old Man Coyote hoped would happen.

These were busy nights and often busy days. You see, it would not be long now before Jack Frost would come to stay. He would cover the pond with ice, and then there could be no coming ashore for food. So every night, no matter how dark, no matter how bright with moonlight, the Beaver folk worked.

One by one the trees nearest the water were cut down and cut up. They were so near the water that none of the workers were the least bit fearful. They were sure they could reach the water before any enemy could possibly catch them. But as they worked farther and farther back from the water, they became more watchful. Two or three times, Paddy had that queer little feeling that a pair of eyes were watching him. He became extra watchful, but not once did he see or hear or even smell anyone to be afraid of. When he mentioned the feeling to Mrs. Paddy and asked if she had had such a feeling, she said she hadn't and that it was silly to think that such a feeling meant anything.

This night Paddy had selected a big aspen tree growing among trees of another kind, but where it was still fairly open. That tree was farther back from the water than Paddy liked, but it was needed for their food pile. He sat up beside it, braced by his big, broad, thick tail. That tail of his is a very handy tail. It makes a very good brace when he sits up to work. It is a perfect rudder with which to steer himself when swimming. It is a famous danger signal when he slaps the water with it. Paddy just couldn't get along without that big, flat tail of his. He couldn't. Suddenly he stopped. Again he had that feeling that he was being watched, only this time it was stronger than ever before. And that silent inside voice kept repeating "Danger!"

NEWS BRIEFS

Postal rate on publications mailed to servicemen outside Canada is two cents for the first four ounces and one cent for each additional two ounces or fraction of an ounce, the Post Office has announced.

* * *

Agriculture Minister Harry Bowman will open the Vancouver Island Turkey Improvement Association fifth annual dressed turkey show Thursday afternoon at 2 in the showrooms of the National Motors, Yates Street. Hundreds of the finest turkeys as well as dressed birds will be on display.

* * *

Saanich Councillor Mrs. Grace Shaw will speak over CJVI Dec. 8 on two referendums to be presented to voters during elections next month.

She will explain the referendums—on playground expenditures and school sidewalk construction—on a Parent-Teacher Association broadcast.

* * *

Percy Humber, 616 Gorge Road West, a lather, has submitted his papers for an aldermanic seat. He was proposed by Frank Thomas and seconded by Harry Haigh.

HORIZONTAL

1-5 Depicted fish
9 Footwear
10 Augmented
12 Exhaust
13 Old-womanish
15 Fish
17 Bone
18 At that place
20 Sun god of Egypt
21 Greek mount
23 State
25 Portal
26 Created
27 Exists
28 Plural (ab.)
29 Measure
30 Hebrew deity
31 Unhampered
33 Network
36 Ogle
37 Looked at
38 Providing
39 Hailed
43 Mixed type
46 Number
48 Victim of leprosy
49 Caress
50 Pay
52 Active
54 Moistens
55 Fabulous herb

VERTICAL

1 Marsh
2 Behold!
3 Western state
4 Domestic slave
5 Windstorm
6 Notion
7 Limited (ab.)
8 Limb
9 Singer
11 Ventured
12 It is used for ——
14 Not (prefix)
16 Unusual
18 Small primates
19 Meddled
22 Evening party
24 It is found in the Mississippi
31 Pass quickly
32 Relate
34 Wigwams
35 Revise
40 Landed
41 Permits
42 Preposition
43 Group of players
44 Therefore
47 Recent
49 Thickness
51 Pronoun
53 Illinium (symbol)

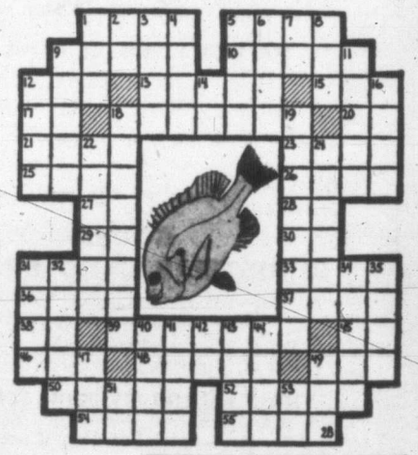

Answer to Previous Puzzle

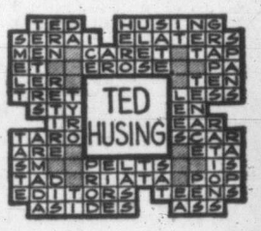

First Jap Orange Shipment Landed Here For Christmas

First big shipment of Japanese oranges arrived here Monday night on the maiden voyage of the Swedish motorship Nicoline Maersk.

More are expected Dec. 6.

Of a total cargo of 220,970 boxes carried by the vessel, 28,000 were destined for Victoria and the balance will go to Vancouver markets.

Retail prices of the traditional Christmas fruit will run between $1.29 and $1.35 a box.

Christmas cranberries are now in from Massachusetts with prices set at about 50 cents a box.

Dealers say hot house tomatoes are up about 6 cents a pound on the retail level but are in good supply with Texan and Mexican varieties expected in soon. Valencia oranges are almost sold out but the Florida variety are expected soon.

Cheapest vegetables at the moment, say wholesalers, are Brussel sprouts and cauliflower. California celery and lettuce are rounding out local vegetable supplies.

Closing Averages

30 industrials	258.64, off .82
20 rails	79.32, off .32
15 utilities	45.93, off .12
65 stocks	94.01, off .31
Sales 1,150,000 shares.	

Toronto averages:

Industrials	337.06, off .41
Golds	81.68, off .62
Metals	187.58, off .10
Oils	122.51, off .25
Sales 2,922,000 shares.	

Montreal averages:

Industrials	219.70, off 1.00
Utilities	85.30, unchgd
Golds	66.85, off .07
P. and P.	768.34, off 3.07
Sales 328,000 shares.	

Advance Slows Down Towards Market Close

TORONTO, Nov. 28 (CP).—Profit-taking toward the session's close today erased about half of the stock market's early gain.

Banks and manufacturing companies formed the market's strongest sections with a broad list of fractional advances. Papers, utilities, foods and textiles drew firm support while agricultures, constructions, steels, liquors and refining oils held gains and losses in balance.

In base metals, International Nickel, Noranda, Hudson Bay, Quemont, United Keno Hill and Waite Amulet retained fractional advances. East Rim, Eureka, Quebec Labrador, Sherritt-Gordon and Reeves climbed pennies.

Western oils made little headway. Central-Explorers, Charter Oil, Central Leduc, Federated, Home, Jupiter, Royalite and North Canada oils edged upward. Canadian Atlantic, Calvan and General Petroleum eased.

Senior golds posted five losses against two gains. Juniors eased while prospects held gains and losses in balance and holding companies dipped.

Dip At Vancouver

VANCOUVER, Nov. 28—Without very much activity, stocks dropped today from Tuesday's close. Oils were chiefly lower where changed with United an exception, up 3 cents at .82.

Among the oils which dipped were Anglo-Canadian 7.90, off 10 cents; Canadian Atlantic 6.95, off 5 cents; Central Leduc 2.50, off 5 cents; Britalta 5.00, off 10 cents; Vulcan .95, off 5 cents; Del Rio 1.70, off 5 cents, and Long Island .45, off 1 cent Unchanged were Home, Federated, Calvan and York.

Western Uranium was 4.50 after 4.65 among mines, but Quatsino, Pioneer and Estella each dropped 2 cents, and Silvan at 1.37 was lower by 3 cents in one deal.

Industrials were inactive although Canadian Western Lumber gained a fraction at 11.00.

Atlas Steel Up

MONTREAL, Nov. 28 (CP)—Stock prices, following two days of brisk advance, were steady to slightly firmer near the close today. Trading was moderate.

Steels received mild support. Senior metals and senior oils were slightly firmer. Utilities, papers, carriers and miscellaneous industrails moved irregularly higher.

Beverages mixed gains and losses, and banks shaded.

Atlas Steel was up 1 point at 22 for the only major change in the list. Foundation, Placer Development, Moore, Abitibi, St. Lawrence Corporation, Brazilian, Shawinigan, Canadian Breweries, Aluminium, Noranda, B.A. Oil, International Petroleum, Dosco, Canadian Vickers and C.P.R. were firmer.

Mines, and a sagging western oil group, were mixed.

Sirens Upset Wall St.

NEW YORK, Nov. 28 (AP).—Prices turned to a fairly even mixture of gains and losses during late trading on the stock exchange today.

The steadiness of the early session drifted away during an interruption for civil defense drill and for the remainder of the trading selling chipped away at the fractional gains.

Advances included Chrysler, Case, International Telephone, Kennecott Copper, Dow Chemical, General Electric, New York Central, Johns-Manville and U.S. Gypsum.

Declines included Goodrich, Douglas Aircraft, American Santa Fe, Standard Oil (N.J.), Texas Co., American Telephone and Du Pont.

Canadian issues were mixed. Canadian Pacific was up ⅛ and Dome Mines dropped ⅛. International Nickel and Hiram Walker were both ahead ¼, while Distillers Seagram fell ⅛.

On the curb, Lake Shore fell ¼, Giant Yellowknife advanced ¼ and Royalite Oil gained ⅜.

BETTER BOND DEMAND

MONTREAL, Nov. 28 (CP).—There was a little better demand for long-term Government of Canada issues today on the Montreal bond market. Provincials and municipals continued weak. The corporate market was quiet and featureless.

London Prices

LONDON, Nov. 28 (AP)—Stock closings: Babcock & Wilcox 72s 6d, Boots Pure Drug 24s 3d, Canadian Pacific $66, Central Mining £3 1/32 xd, Consolidated Gold Fields 46s 3d, Courtaulds 46s 9d, Hudson's Bay Co. 160s, Imperial Chemical 48s 4½d, Imperial Tobacco 95s, Metal Box 50s, Mexican Eagle 25s 10½d, Rand Mines 133s 9d.

Bonds: British 2½ per cent Consols £63¼, British 3½ per cent War Loans £83¼, British Fundings 4s 1960-1990 £101.

TODAY'S STOCK QUOTATIONS

By
James Richardson & Sons — T. R. Burns & Co. Ltd. — Hagar Investment Ltd.
A. E. Ames & Co. — Investment Dealers' Assn. — H. A. Humber Ltd.

MONTREAL-TORONTO INDUSTRIALS

CLOSING PRICES

	Bid	Asked
Abitibi com	17½	17⅝
Do pfd	25⅛	15¼
Acadia Atlntc	6½	
Do A	17⅝	18½
Do pfd	96	97
Angew-Srpss	10	
Algoma Steel	44½	45
Aluminium	100	100½
Do pfd	23½	24
Anglo-Nfld-Dv	11⅝	11⅝
Argus Corp	12⅝	12⅝
Do pfd		87
Asbestos	66	
Ashdown A	12½	17
Do B	16⅝	17
Atlas Steel	21⅝	22
Bathurst A	49½	52½
Do B	30	34
Beatty	9⅝	10
Bel Tele	38⅝	38⅞
Blue Ribbon		24
Brntfd Cord A	16¾	17
Do B	11⅝	13
Brazil Trac nw	12⅝	12⅝
B-A Oil	20	20⅛
BCE 4% pfd	79¼	79½
Do 4¾% pfd	92	93
BC Forest Prod	7¼	7⅜
BC Packrs A	18	19
Do B	17¼	17⅝
BC Power A	31⅝	32
Do B	5¼	5⅝
Brown Co	12⅝	13
Do 1st pfd		105
Do 2nd pfd	50½	60½
Bruck Mills A	19⅝	20
Do B	9¼	
Bldg Prod	33⅜	34¼
Burlingtn Steel		19⅝
Burns A	56⅝	
Do B	36	36⅞
Burrard A	8	8½
Can Dom Sgr	19⅝	20¼
Can Cement	—	73
Do pfd		27¼
Can Iron Fdrs	19⅝	20
Can Malting	50	50½
Can Nr Pwr	10	10¼
Can Packrs A	35	37½
Do B	30¼	32
Can Permnt	46½	47
Can Ss	43¼	44
Can Wire A	165	180
Do B	88	90
Can Brew	18¼	18½
Can Cannrs	32⅜	33
Can Car	15	15⅝
Do A	16⅝	17½
Can Celanese	48½	50
Do $1.75 pfd	34	35
Do $1 pfd		21⅝
Can Dge & Dk	48	50
Can Gen Elec	390	
Can Gen Invest	24	24⅞
Can Industries	38½	40
Can Loco	29⅜	32
Can Oil	24	25
Can Pacific	31⅝	32¼
Can Vickers	16	16⅝
Can West Lbr	10⅞	11
Can Westing	78½	79
Chatco Steel	7	8
Do pfd	6	7½
Ckshtt Plow	16½	16½
Con Bakeries	6⅝	7
Cons M & S	167	169
Con Paper	37½	37⅝
Cnsmrs Gas	143½	144½
Cnsmrs Glass	21½	24
Corby's A	11⅛	11⅞
Do B	11½	12
Cosmos Imp	28	28
Craig Bit	4½	
Davis Lthr A	18¼	18½
Do B	7¼	7⅞
Dist Seagrams	26½	26⅝
Dom Bridge	67	70
Dom Fdy & St	13	13½
Do pfd	99½	99⅝
Dom Glass	71½	75
Dom Mgnsm	12⅝	13
Dom Oilcloth		40
Dom S & Coal	18½	18⅝
Dom Stores	12¼	12½
Dom Tar & Ch	40¼	45
Do pfd	20¼	20½
Dom Textile	12	12½
Dom Woollens	7⅝	8
Donahue Bros		38
Donna Paper	27	29
Dryden Paper	36½	
Eddy Paper A	22⅝	23
Electrolux	14	14⅝
T H Sstbrk pfd	18¾	19
Famous Plyrs	16⅝	17
Fanny Farmer	27⅝	27½
Federal Grain	13	13½
Fleet Mfg	180	185
Ford of Can A	52	52½
Fraser Co	59	60
Do pfd	102	102½
Gatineau P	18	18⅝
Do 5% pfd	100¼	101
G S Wares	16	
Do pfd	102	104
Goodyear T	100	101⅝
Do pfd	48½	49
G L Paper	21⅝	22
Do A pfd	50	50½
G W Coal B	7	7¼
Gypsum L A	27⅝	28⅝
C I F	—	680
Hamilton B		16¼
Hamilton C		27
Harding Carpet	8	9
Hayes Steel	32¼	33
Hinde Dauche		29½
Howard Smith	22	23
Imp Oil	36¼	36⅛
Imp Tobacco	9⅝	10
Do 4% pfd	23¼	23½
Indust Accept	36	36¼
Inter Bronze		11
Do pfd	21	22
Int Metals A	40½	41¼
Inter Nickel	42¼	42⅝
Inter Paper	47	48
Inter Pete	22	22⅝
Inter Util	25⅞	26½
Kelvinator	16	16½
Labatts	17⅝	18
Lake of Woods	32¼	35
Lang	10	12¾
Laura Secord	13	13¾
Loblaw A	31⅝	32
Do B	32½	32½
McMillan A	25	25¼
Do B	25	25¼
Mailman C	14	15½
Maple Leaf M	8½	8⅝
Massey Harris	12	12½
McColl Front	34⅝	35
Do pfd		94¾
Mercury M	300	315
Milton Brick	155	160
M O Paper	27½	28
Molson's A		27
Do B	—	22½
Monarch K	14	15
Montreal Loco	14⅝	15¼
Moore Corp	26½	27
Nat Brew	18¼	19½
Nat Drug	8½	8⅝
Do pfd	11⅝	12
Nat Grocers	13¾	14½
Nat Hosiery A	30	31
Do B	29	30
Nat Steel Car	28¼	28½
Niagara W W	34	
Ogilvie Flour	24½	24⅝
Ontario Steel	80	
Orange Crush	365	400
Page Hersey	62	64
Penmans	52	58
Powell River	26	26¼
Power Corp	26	27
Price Bros	30½	30⅝
Purity Flour	8½	8⅞
Purity Flour pf	52	52½
Rvrsd Slk A	28	
Rvrsd Slk B	10	15
Rssll Industs	23½	25
St Lwrnc Crp	39⅛	39½
Shwngn A	36⅝	37¾
Shea's Brw A		14⅝
Shea's Brw B	28½	28⅝
Sick's Brw cm	20	
Sick's Brw VT	18½	20
Slvrwd Drs A	9½	9⅝
Smpsns A	33⅜	35¼
Smpsns B	31	32
Slater Co	34	35
Southam Co		17⅛
Stndrd Chmcl	15	19
Stndrd Pvng	13¾	14
Stndrd Pvg pf	27½	29
Stnly Brck A	7	7¼
Stedman	16⅝	17
Stl of Cdn pf	33	33½
Supertest Cm	20	
Tamblyn	31	32
Taylor, Prsn	7¼	7⅛
Tylr, Prsn pf	11½	
Tip Top Tailor	22½	24¼
Trds Fnc A	27⅝	28
Union Gas	19	19¼
United Corp A	28⅜	30
United Corp B	30⅛	40
United Fuel A	56	57
United Steel	10⅛	10⅞
Hiram Walker	53	53⅜
Westeel	19	19¼
West Cda Brw	17½	17⅝
West Grocers	42½	44½
Do A	33⅛	34
George Weston		22
Do Pfd	90	91
Winnipeg Elec	37½	38
York Knit	5½	5⅞
BANKS		
Montreal	27¼	28
Nova Scotia	36⅝	36⅞
Toronto	38⅝	39
Commerce	26¼	26½
Dominion	28¼	28½
Imperial	33¼	
Royal	27	28

TORONTO MINES AND OILS

OILS	Bid	Asked
Ajax	160	162
Anchor	19	10
Anglo-Can	800	810
C & E	13⅝	14
Calmont	160	165
Calvan	565	580
Can Southn	860	920
Can Atlantic	690	700
Cent Leduc	248	255
Charter	130	135
Commoil	305	310
Commnwith	310	325
Davies	48	51
Del Rio	172	180
Devon Leduc	220	230
Dome Explor	900	950
East Crest	20	21
Federated	810	825
Gridoil	11	12
Home Oil	15⅝	16¼
Jupiter	298	310
Kroy	160	165
Leduc Cons	42	43
Long Isl	46	48
Mid-Contnt	40	42
Model	192	200
Nat Pete	225	340
New Br Dom	225	230
Oil Selec	13	14
Okalta	275	290
Pac Pete	10½	11
Pan Westn	92	96
Redwtr-Pic	54	57
Royalite	16	16½
Roxana	22	25
Scurry	156	160
Secur Freehld	225	240
Selburn	345	360
Superior	132	136
Tower Pete	34	37
Trans Emp	400	405
Trend	40	45
United Oil	80	82
West Hmstd	134	137
MINES	**Bid**	**Asked**
Amn Yk	46	50
Ankeno	70	72
Cassiar	290	300
Fenimore	86	90
Akaitcho	96	105
Anacon	290	300
Ascot Metals	280	285
Aubelle	8	9
Aumaque	22	24
Aunor	300	315
Barnat	90	95
Barymin	85	95
Base Metals	55	59
Bevcourt	56	60
Bobjo	16	17
Bralorne	585	600
Broulan	140	145
Buffalo Addi	8½	9
Buffalo Ank	120	140
Bulolo	640	690
Campbell R L	365	380
Canadian Mal	52	60
Castle Treth	210	220
Central Pat	60	65
Chem Researc	80	90
Chesterville	32	34
Cobalt L Sil	86	90
Cochenor Wil	154	160
Colomac	4	4⅞
Conwest	345	360
Cons Beatty	19	22
Cons Duquesne	30	35
Croinor	28	30
Discovery Yk	31	33
Dome Mines	17⅜	18
Donalda	36	40
East Malartic	90	95
East Sullivan	885	900
Elder	51	55
Eldona	16	17
Estella	200	210
Eureka	135	142
Falconbridge	10	10½
Frobisher	370	385
Giant Yellknif	10	10⅛
Gods Lake	35	37
Golden Man	680	695
Harricana	8	9
Hardrock	12	14
Hasaga	29	34
Hollinger	14	14¼
Hosco	5	6
Hudson B Min	61½	63
Indian Lake	4	6
Inspiration	35	36
Joliet Que	42	47
Kerr Addison	16½	17
Kirkland Lake	82	86
Labrador	750	800
Lake Dufault	60	70
Lake Osu	19	23
Lake Shore	13¼	14
Lake Wasa	28	35
Lamaque	530	575
Lavalie	16	17
Leitch Gold	160	165
Little L Lac	78	80
Lingman L	17	19
Louvicourt	40	43
Lynx Yellknif	11	12
McDonald	84	95
McIntyre	70	71
McKenzie R L	46	50
McLeod Cock	265	270
Macassa	175	180
Mackeno	156	160
Madsen R L	200	210
Malartic Gold	180	185
Mining Corp	17½	18
Moneta	30	33
Negus	60	65
New Calumet	280	290
New Dicksn	125	130
New Jason	7	10
New Lund	120	130
Nipissing	208	225
Nisto	16	17
Noranda	77½	78
Normetals	500	510
O'Brien Gold	120	125
Osisko Lake	90	92
Pamour Porc	76	80
Paymaster	56	60
Perron Gold	65	70
Pickle Crow	160	165
Powell Rouyn	81	90
Preston	135	140
Quebec Man	300	310
Quemont	23½	25
San Antonia	258	265
Senator	16	17
Sheep Creek	158	164
Sherritt Gord	370	380
Silanco	42	43
Sigma	680	720
Silver Miller	135	140
Silver Std	250	260
Sisco Gold	60	65
Sladen Mal	80	82
Starratt O	46	—
Steeprock	655	665
Sullivan	325	330
Sylvanite	120	125
Teck Hughes	225	235
Toburn	27	30
Trans C R	50	53
Upper Can	150	152
U K Hill	12½	13
Ventures	12½	13
Wait Amulet	12	12¼
Wright Harg	170	175
Y K Bear	160	165
Yale L and Z	80	82
Yukeno	112	117
UNLISTED		
August Porc	4	7
Brown McDade	5	8
Can Superior	13¼	14¼
Camray	3	6
Captain	3½	5
Empire	30	35
Husky	900	1000
Kamlac	15	18
Lasalle	2	4
Lake Exp	3	6
Lun Echo	6	10
Murmac	5	—
Mindus	58	
Midland	17	20
Mt Keno	44	48
New Aug	5	8
Norbeau	80	95
Oklend	5	8
Ordala	2	4
Pascalis	6	9
Payne	7	11
P R N G	400	445
Rand Malartic	5	8
Sunbear	2	4
Vermin Cons	35	40
Walcora	4	7
Young David	16	19
Zalota	8	—
Asher	140	155
Com Keno	34	
Nesbitt La	110	120
Westlock	25	28

VANCOUVER—NOON

OILS	Bid	Asked
Anaconda	13	15
Anglo Can	785	—
A P Con	44	48
Britalta P	490	500
Calmont	157	160
Cent Leduc	248	255
Charter	131	135
Commoil	305	330
Commonwelth	310	330
Continental	60	—
Dalhousie	36	—
Del Rio	165	178
Federated P		800
General P	660	—
Do A	675	
Hargal	11	12½
High Sarcee		16¼
McD Segur	25	26
Mill City	28	30
Model	190	195
Pacific P	10⅝	—
Redwater Leas	31	33
Royal Can	16	16½
Share	11	14
South Braz	9¾	10
Spooner		46
Superior	130	140
Vanalta	65	70
York	44	45½
MINES		
American Std	28	29
Base Metals	53	58
Beaver L	116	120
Bralorne		6¼
Bibis Y K	77	80
B R X (1935)	3½	5
Canusa Carib	6	
Caribou G	110	120
Congress	6	8
Cronin Babine	50	51
Cuyuni Gold	7	8
Estella	201	204
Giant Mascot	90	92
Golconda	25	—
Grandview	45	50
High Belle	85	90
Indian	24	25
Inter C C	91	93
Koote B M	27	30
Koote Belle	94	—
Mackeno	160	165
Pend O	840	—
Pioneer G	190	200
Placer Devel	56	
Premier B	36½	38
Privateer	8½	9½
Quatsino C	43	45
Red Hawk	5	6
Reeves McD	610	—
Reno Gold	—	4
Sheep Creek	157	159
Silbak P	56	58
Silvan Cons	136	138
Silver Std	255	260
Silver Ridge	—	17
Taylor Bridge	27	—
Utica	4	5
Vananda	14½	
Van Roi	78	82
Wellington	3½	4
West Expl	110	125
West Uran	440	445
Yukeno	114	120
INDUSTRIALS		
Alberta Dist	285	300
Do V T	275	285
B C Forest P	7¼	—
B C Turf	40	43
Burr Dry A		8¼
Can Colli	390	400
Can West L	10⅝	11
Cap Estates	16⅝	18
Coast Brew	395	400
Interior Brew	410	440
MacMillan B		25½
Neon Products	15¼	—
Sun Publish		22
West Paper A	10⅝	—
Do B	8⅝	—

NEW YORK CLOSE

	Closing Bid
Allied Chemicals	70⅛
American Can	108⅛
American Tobacco	59⅞
American Smelter	95⅛
American Tel & Tel	156¼
American Gas & Elec	56⅞
Anaconda Copper xd	48½
Atchison Topeka	71⅞
Amer Home Products	35
Atlantic Coast Line	72¼
B & O Railway	18⅛
Beth Steel	49¼
Columbia Gas	14⅞
CPR	30
C & O Railway xd	32⅜
Chrysler	67¾
Con Edison	31⅞
Corn Products	69¾
Dupont	84
Delaware & Hudson	43⅞
Eastman Kodak	49¾
General Foods	40⅛
Erie RR	19⅛
General Electric	55⅝
General Motors	49⅞
Goodyear Tire	41½
Great Northern	49⅝
Houston L & P	18¼
Int T & T	16⅛
Intl Paper	45⅝
Int Harvester	33⅝
Int Nickel	40⅛
Johns-Manville	69
Kennecott Copper xd	85⅝
Loews Theatre	18⅛
Natl Distillers	31¼
New York Central	17⅜
Norfolk Western	47¼
Northern Pacific	58⅜
Ohio Oil	49⅜
Pac Gas Elec	33⅞
Penn Railway	17⅜
Procter Gamble	65
Radio	22⅝
Republic Steel	43
Standard, Calif	49½
Schenley Distillers	32
Standard Oil, NJ	68⅝
Sears Roebuck	54¾
Southern Pacific	58⅞
Southern Railway	48¾
Texas Corp	52⅛
Union Carbide	56⅛
Union Pacific	99½
United Aircraft	29½
US Steel	39¼
Westinghouse Elec	38⅝
Woolworth	43

CANADIAN BONDS

Dominion of Canada—	Bid	Asked
VL 2 3 1954	100.60	101.35
VL 3 3 1956	99½	100.40
VL 4 3 1957	98½	99½
VL 5 3 1959	97⅝	98⅝
VL 6 3 1960	97¼	98¼
VL 7 3 1962	96⅛	97⅛
VL 8 3 1963	95⅛	96½
VL 9 3 1966	94⅞	95⅞
3¼ 1966	97⅝	98¾
3 Perp.	86¼	88⅛
2¾ 1968	91⅛	92⅛
Dominion Guarantees—		
CNR 2¾ 1967	90½	92
Do 2⅞ 1971	89¾	91¼
Do 3 1959	96⅛	98
Do 3 1966	94	95½
Do 5 1954	102½	103⅝
Provincial Securities—		
BC 2¾ 1968	83½	—
Do 3 1960	93	—
Do 3 1964	90½	—
Do 3 1969	86⅛	—
Sask 3 1963	90½	93½
Do 3¼ 1962	93½	96½
Do 4 1960	98½	—
Do 3¾ 1965	95½	—
Man 2¾ 1965	85	—
Do 3 1965	90½	93
Ont 3 1970	86	90
Que 3 1965	91	94
NB 3½ 1965	86	90
NS 3 1967	86	90
Municipal Securities—		
Van 3½ 1967	85	89
Do 3¾ 1970	88	92
Do 4 1958	97½	—
Do 5 1965	101	105
Vic 3¾ 1970	87	91
NW 3½ 1964	84½	88½
VWD 3¼ 1970	88	91
Do 3¾ 1968	94	
Corporation and Utility Securities—		
APP 4¼ 1961	98½	101⅛
AP 4½ 1966	97¾	100¼
ACO 4 1964	130	
BAO 3½ 1961	106	110
BCE 3¼ 1967	87	91
Do 3½ 1975	87	91
Do 3¾ 1969	93	—
BCF 4½ 1966	94	98
BCT 4 1962	98	100¾
Brns 4 1963	95	99
CB 4¼ 1967	95	99
CPR 3⅛ 1970	121	126
CWL 4 1962	96	100
CP 4⅛ 1965	97	101
CC 5 1968	98	102
DSC 4 1961	99½	103
FG 4 1964	93¾	97¼
EP 5 1975	94½	98½
GP 4½ 1965	108	111
IO 3 1969	89	93
IT 3 1970	85	89
McM 4 1965	96	100
NSSC 3½ 1963	89	93
OT 3¾ 1968	92	95
PC 3½ 1967	89	93
SWP 3 1971	88	92
Do 3½ 1973	91½	95½
SL 3½ 1960	95	99
TEO 5 1966	103½	—
WCB 4¼ 1965	93	
Do 5 1967	99	103
WE 3⅝ 1971	94	98

$ Exchange

MONTREAL, Nov. 28, Noon (CP)—Market rate for U.S. funds was $1.03 15/16. Tuesday's noon rate was $1.04 7/32. Pound sterling was $2.91, against $2.91 13/16 Tuesday.

NEW YORK, Nov. 28, Noon (CP)—Canadian dollar was up 3/16 of a cent at a discount of 3 13/16 per cent in terms of U.S. funds. Pound sterling was unchanged at $2.80⅛.

Calgary Firm Plans Big Program

By C. V. MYERS

Federated Petroleums Ltd., independent Calgary firm, has reversed the trend of United States oil companies coming into Canada. Federated has announced the acquisition of 400,000 acres of freehold and government leases in the Williston basin of Montana and the Dakotas. A million-dollar exploration program is planned by the company.

Federated is the first large-scale entry by a Canadian independent into the U.S. since the Foreign Exchange Control Board recently authorized Canadian oil and mining companies to secure funds for development programs in the U.S.

Federated, one of Alberta's oil pioneers, this year expects a production of about 1,000,000 barrels, 60 per cent from Turner Valley and 40 per cent from Redwater.

OFFICERS RE-ELECTED

Central Leduc Oils Ltd. and Del Rio Producers Ltd. re-elected officers and board of directors at annual meetings Monday. Central Leduc had a production revenue of $199,359 and a gross revenue of $288,441 for the period ended July 31. During the year the company participated in the drilling of nine wells, five producers and four abandonments. Central Leduc acquired interests in 644,880 acres in the Williston basin of Saskatchewan and Manitoba.

Del Rio Producers ended the year at Sept. 30 with a gross revenue of $27,703. The company participated with Central Leduc in the drilling of six ventures during the year, four producers and two abandonments. Del Rio also has an interest in the 644,880 acres Central Leduc has obtained in Saskatchewan and Manitoba.

GRAIN

WINNIPEG

	Open	High	Low	Close
Oats—				
Dec.	100¼	100⅝	99½	100⅝
May	97½	98	97	97¼
July	91½	91⅝	91⅛	91⅝
Rye—				
Dec.	199¾	203⅛	199⅝	203
May	203⅝	207½	203⅝	207
July	200	202⅝	199⅞	202½
Barley—				
Dec.	139¼	141⅛	139	140⅝
May	[illegible]	134⅝	132¼	134⅛
July	126⅞	127⅛	126	127½
Flax—				
Dec.	497	500	495½	495½
May	497	499⅝	496⅝	497
July	486⅝	487	486¾	487

CASH GRAIN
Oats—No. 2 C.W., 108⅝.
Rye—No. 2 C.W., 203; track, 203.
Barley—No. 2 C.W., 140⅝.
Flax—No. 2 C.W., 490½; track, 495½.

CHICAGO

	Open	High	Low	Close
Wheat—				
Dec.	264⅝	268	264⅝	267¼
Mar.	266	267⅝	265⅞	267⅝
May	261⅝	262½	261⅛	262
Corn—				
Dec.	188⅜	190	188½	189¼
Mar.	193⅞	194¼	193⅛	193⅞
May	193¼	194½	193	195⅝
Oats—				
Dec.	98⅛	99⅝	98⅛	98⅝
Mar.	101⅛	102¼	101	101⅝
May	99⅛	99⅝	98⅝	99⅛
Rye—				
Dec.	200½	201½	199¾	201½
May	202⅝	203½	201⅝	203½

Latest Dividend Declarations

MACMILLAN & BLOEDEL—"A" and "B" 12½ cents payable Dec. 31; record Dec. 10; xd. Dec. 7 (making 80c against 60c on "B" for year; "A" 60c same).
NATIONAL BREWERIES—25 cents payable Jan. 2; record Dec. 12; xd. Dec. 11.
BELL TELEPHONE—60 cents payable Jan. 15; record Dec. 15; xd. Dec. 14.
CANADIAN GENERAL ELECTRIC—$2 plus $4 extra payable Jan. 1; record Dec. 14; xd. Dec. 13 (same as 1951).
FOUNDATION OF CANADA—15 cents plus 10 cents payable Jan. 25.
LEWIS BROS.—15 cents payable Jan. 31; record Dec. 31; xd. Dec. 28.
GEORGE WESTON—25 cents payable Jan. 2; record Dec. 10; xd. Dec. 7.
SOUTHAMS LTD.—25 cents payable Dec. 28; record Dec. 13; xd. Dec. 12.
DOMINION FOUNDRIES & STEEL—common 12½ cents payable Jan. 2; record Dec. 10; xd. Dec. 7. Preferred $1.12½ payable Jan. 2; record Dec. 24; xd. Dec. 21.
CANADA BREAD—"B" preferred 62½ cents payable Jan. 2; record Dec. 10; xd. Dec. 7.
TORONTO GENERAL TRUSTS—35 cents payable Jan. 2; record Dec. 10; xd. Dec. 6.
MONARCH KNITTING—preferred $1.12½; common 25 cents payable Jan. 2; record Dec. 14; xd. Dec. 13.
DOMINION GLASS—40 cents plus $1.25 extra payable Jan. 2; record Dec. 10; xd. Dec. 7.
DOMINION DAIRIES—preferred 44 cents payable Jan. 15; record Dec. 31; xd. Dec. 28.
NATIONAL HOSIERY MILLS—"B" 51 cents payable Jan. 1; record Dec. 15; xd. Dec. 12.
CANADA NORTHERN POWER—15 cents payable Jan. 25; record Dec. 20; xd. Dec. 19.

WHEN YOU CAN'T STOP that COUGH...*

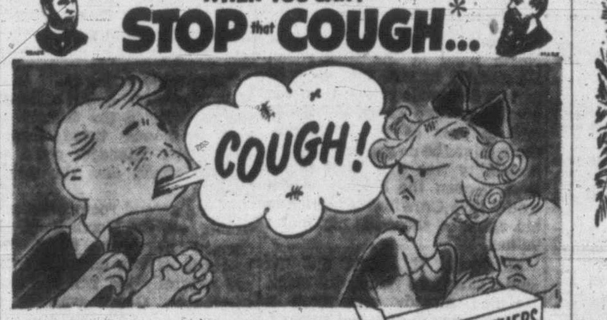

When other cough drops fail, GET REAL 3-WAY RELIEF!
1. Ease dry throat tickle
2. Soothe irritated membranes
3. Help loosen clinging throat substances

*due to colds

SMITH BROTHERS BLACK COUGH DROPS STILL ONLY 10¢

FOR BUOYANT CANADA

Consumer Curbs Must Stay, Says Bank Chief

By HARRY YOUNG, Times Business Editor

Canada's gross national production will be well over $20,000,000,000 this year, a new record which will represent an increase in over 5 per cent over last year's figure.

This happy picture of Canada's expansion was given to shareholders of Imperial Bank in Toronto today by President I. K. Johnson. He said that during the year Canadian economy had been operating at near capacity.

Young

There were, however, factors to check easy optimism. "Greatly increased spending and an upward movement in the cost of living had made inflation our most vexing problem apart from the threat to our freedom from Communist countries," he said.

The president pointed out that between June 1950 and June 1951 the Canadian cost of living index had soared 14 points, and that the rise was continuing on a more moderate scale.

"Curtailment of spending is necessary if further inflation is to be avoided," he said. "The various measures being taken appear to be having their effect. Consumer spending has declined, but with defense expenditures rising there could be no early or large relaxation of restrictions."

Johnson obviously does not see eye to eye with manufacturers and merchants who say that present restrictions are crippling their businesses. The bank chief makes the conclusion that the present buoyant condition of the Canadian economy will continue only if inflationary pressures can be controlled.

* * *

The people of Dawson Creek are snorting indignation that they are being asked to pay the provincial 3 per cent sales tax upon their natural gas bills.

As the pioneer community in B.C. to use natural gas, the Dawson Creekites, through the Dawson Creek Star, are asking Victoria and Vancouver to recognize the danger signals now and to lodge their protest against the imposition of the tax "while the matter is in the infant stage."

Says the Star: "Brought in here as a substitute for the more expensive coal fuel, the (natural) gas is now subject to the S.S. and M.A. 3 per cent tax. Coal as a fuel was not subject to the tax, but gas as a replacement is."

The ruling was given by the Attorney-General's department at Victoria, which informed Dawson Creek that the S.S. and M.A. tax applies to natural or manufactured gas consumed as fuel.

The act, however, frees coal and wood (for fuel) from the sales tax, but an official of the finance department said that this was due to the fact that the provincial government already taxed these fuels at the source.

In that event the case of natural gas is one worthy of some consideration. It would appear that if the gas comes from Alberta it should be liable to the provincial 3 per cent sales tax, but if it is British Columbia gas on which a royalty is being paid, then it should be exempt to bring it in line with the coal and wood situation.

The Dawson Creek Star states that its junior and senior chambers of commerce have both complained but to no avail.

* * *

The attractiveness of common stocks in public utility companies in Canada were doubted this week by **Courtland Elliott,** a stock market expert from Toronto.

Speaking as a witness on behalf of B.C. Electric at a Public Utilities Commission in Vancouver this week, Elliott said he personally would not buy equity stock in B.C. Electric.

"Earnings are so deficient that the measure of protection to attract capital is insignificant," he said. "One reserve or a surprise rise in costs and there would be no revenue."

He declared there were many better stock propositions in other industrial fields.

Under cross-examination Elliott agreed that the B.C.E. had recently borrowed $20,000,000 in New York without any bother, but he did not consider it wise that any company should bond itself into such an unbalanced position that it would not be able to get any equity money.

"PROTECTION AGAINST INFLATION"
Ask your Investment Dealer for the above folder and prospectus of

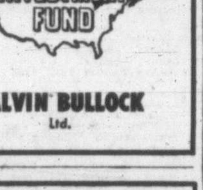

CALVIN BULLOCK
Ltd.

BRALORNE MINES LIMITED
(NON-PERSONAL LIABILITY)
DIVIDEND No. 59

Notice is hereby given that an Interim Dividend of 10 cents per share has been declared on the paid-up capital stock of the Company, payable on the 15th day of January, 1952, to shareholders of record as of December 20, 1951.

By order of the Board.
RONALD H. GRACE,
Secretary-Treasurer.
Vancouver, B.C.,
November 26, 1951.

Imperial Bank Sets Record In Deposits

The Imperial Bank recorded higher assets, loans, deposits and profits for the year ending October 31, 1951, at its annual meeting in Toronto today.

The net profit was $1,236,400, or $78,089 higher than the previous year. Earnings per share were $1.77 compared with $1.65.

Assets and deposits, said L. S. Mackersey, general manager, had reached new all-time levels of $535,606,041 and $484,742,046 respectively. Biggest item among the assets was current loans and discounts which rose $9,000,000 to $228,000,000. Call loans were slightly higher.

Canada Life Appointment

W. J. ADAMS

The Canada Life Assurance Company announces the appointment of W. J. Adams, formerly Secretary, as Assistant to the President and Secretary.

Copyright Karsh

At a recent meeting of the Board of Directors of The E. B. Eddy Company, Hull, Quebec, Mr. A. Welch, General Manager and a Director of the Company, was appointed Vice-President and General Manager.

Mr. Welch is also a Director of subsidiary companies, Sidney Roofing & Paper Company, Ltd., of Victoria and National Paper Box Limited of Vancouver.

A. E. Ames & Co.
Limited
Investment Securities
Royal Trust Building • 612 View Street, Victoria, B.C.
Telephone: E 4171
TORONTO MONTREAL WINNIPEG VANCOUVER NEW YORK LONDON, ENG.

BONDS STOCKS GRAIN
Established 1857
COMPLETE QUOTATIONS AND STATISTICAL SERVICE
JAMES RICHARDSON & SONS
Government at View — Telephone Garden 1138

4 ALL-EXPENSE AIR TOURS TO
Exotic Hawaii

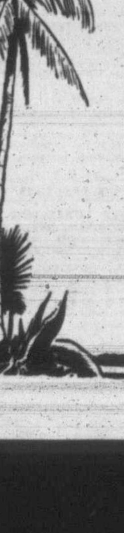

Now you can enjoy a wonderful holiday in Hawaii, see everything worthwhile, make the most of your time. No worries about bookings, no unforeseen costs. Stay 10 days, 15 days, or 24 days among the several Islands of the group, for costs as low as $363.05 (from Vancouver). Your transportation, hotels and sightseeing can be arranged in advance to the last detail—or with any variation you wish. Costs payable in Canadian currency.

Also the shortest, fastest service, weekly to Tokyo and Hong Kong.

Information and reservations from any Canadian Pacific office or your own Travel Agent.

Canadian Pacific
AIRLINES

TEA FOR TEN

We were invited last Sunday out to tea, which to me always seems, sorta fiddle-de-dee. But THIS one I liked, our hostess good fun, & the "Bis-Quick" she'd baked, were nicely done. The G.F. put on her grey tailored suit, & with her red shoes, I thot she looked cute. No hat she wore upon her bean, I decided on . . . my brown gabardine. This was quite a task, I'm telling you brother, I could have worn . . . only the other. Unknown to the guests all good sports, I also wore by powder-blue shorts. I keep them for occasions such as teas, the elastic tops a nice sort of squeeze. So cosy, in fact, that before I get dressed, & put on my pants, she'd

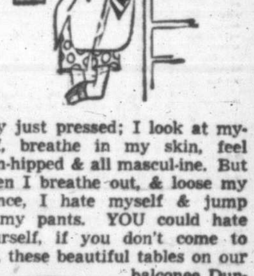

only just pressed; I look at myself, breathe in my skin, feel slim-hipped & all mascul-ine. But when I breathe out, & loose my stance, I hate myself & jump in my pants. YOU could hate yourself, if you don't come to see, these beautiful tables on our

balconee. Duncan Phyffee styled, beauty forever, & from your pocket, very little to sever. We got in the car, & I meshed the gears, "Carnation" she'd touched behind both her ears. We were introduced to the others there, our hostess gifted with that easy flair; of talking while offering a cigarette taper, "this man writes . . . SUCH STUFF in the paper." The other lady smiled as if in some doubt, not knowing WHAT exactly she was talking about. But I felt some better, 'cause the "next" read me, the attractive blonde wife of a friendly M.D. We kicked round the weather, then went to consume, the stuff spread out in the dining room. (Incidentally this home furnished to please, tastefully done in modern Chinese.) There were olives, sandwiches & angel cake, plus a lot of giggles about how to bake. I ate many olives & tea I drank quarts, I felt very comfy in my elastic blue shorts. Soon it was six, so we took our leave, the G.F. her coat, didn't bother to sleeve. Just over her shoulders, sorta casual-like, then for home, away we did hike.

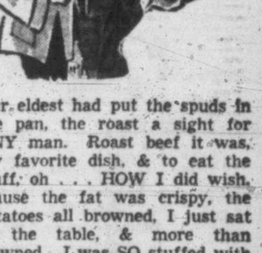

Our eldest had put the spuds in the pan, the roast a sight for ANY man. Roast beef it was, my favorite dish, & to eat the stuff, oh . . . HOW I did wish, 'Cause the fat was crispy, the potatoes all browned, I just sat at the table, & more than frowned. I was SO stuffed with olives & angel food, all I could do, was sit & brood. But it WAS a nice tea, & thanks for the fill, yes thank you in print . . . George & "Phyl." Any old time, OUR table we'll set, for the next letter after "T" in the alphabet.

HUMBER'S
FURNITURE WAREHOUSE
3 Stories, a block long, behind the new Post Office.

THINKING of a phonograph-combination . . . ???? We have rooms full of them . . . sort of a salon effect . . . choose YOURS from the Emerson or Westinghouse Line . . . both out front in the hit parade.

FASTER RESULTS LOWER COST

TELEPHONE BEACON 3131

TIMES WANT ADS SERVE YOU BETTER

Victoria Daily Times

Published every afternoon except Sunday by the Times Publishers Limited, 2631 Douglas Street, Victoria, B.C.

Subscription price: Daily by carrier, $1.25 a month. Daily by mail in Canada, except by airmail, one year, $12.00. Saturday by mail in Canada, except airmail, $4.00 per year.

Authorized as second-class mail, Post Office Department, Ottawa.

Representatives: United States, Conkin & Woodward Inc.

Eastern Canada: Tom Dwan, Room 505, 77 York Street, Toronto, Ont.

Great Britain, Clougher Corporation Ltd., 26 Craven Street, London W.C.2.

In the event of a typographical error advertising goods, properties, merchandise, etc., at less than the proper prices, the Victoria Daily Times will furnish letters to advertisers stating the correct prices, but goods may not be sold at the price printed in error and the difference charged to this newspaper.

Replies to private box numbers may only be obtained from the downtown office of Victoria Press Ltd. at 1215 Broad Street.

VITAL STATISTICS

1 BIRTHS

HOFFMAN—Born to Mr. and Mrs. Frank Hoffman, 1735 Newton St., Victoria, B.C., on Nov. 25 at Royal Jubilee Hospital, a son, a little brother for Jim, Joan and Tom. Our thanks to Dr. Trenholme and nurses at Jubilee. Regina Leader-Post please copy.

PETERS—Born to Mr. and Mrs. H. Peters, 784 King's Road, Victoria, B.C., on November 26, 1951, at St. Joseph's Hospital, a son, Keith.

RYCROFT—Born to Lieut. and Mrs. M. Rycroft, R.C.A., 156 Douglas Street, Victoria, B.C., on November 27, 1951, at St. Joseph's Hospital, a son, 8 lbs., 11½ ozs.; a brother for Jimmie.

2 ENGAGEMENTS

WHARTON-CLARK—Mr. and Mrs. C. F. Wharton, 345 Arnold Avenue, Victoria, B.C., wish to announce the engagement of their daughter Margaret Irene to John Clark, son of Mr. and Mrs. J. Clark, Nanaimo, B.C. The wedding will take place on Saturday, Dec. 15, 1951, at 2 p.m. in the Metropolitan United Church with Dr. A. E. Whitehouse officiating.

3 MARRIAGES

PLUMMER-METZ—Mr. and Mrs. Lorne Metz, 3168 Millgrove Street, Victoria, B.C., announce the marriage of their daughter, Barbara Adrienne, to Stanley H. Plummer, son of Mr. and Mrs. S. W. Plummer, Gilbert Plains, Man. The wedding took place on Saturday, November 24, 1951, at 4 p.m. in the Centennial United Church, with Rev. W. P. Ashford officiating.

4 DEATHS

BREWIN—Suddenly at her home, 587 McKenzie Avenue, Jessie Margaret (Pearl), beloved wife of Maj. Frederick James Brewin. She was born in Madras, S. India, eldest daughter of Mr. and Mrs. P. H. England of Devonshire, Eng. She leaves to mourn her loss, besides her husband, two daughters, Mrs. R. G. Hanley (Barbara) of Vancouver, and Mrs. R. E. Senn (Sylvia) of La Jolla, Calif.; and one grandson, Rennie.

Funeral services will be held on Thursday morning, November 29, at 11 o'clock in McCall Brothers' Floral Funeral Chapel, Rev. G. R. Easter officiating. Cremation.

CAMPBELL—In Victoria on November 27, 1951, James Campbell, aged 72 years, of 838 Cowper Avenue, husband of Emma Campbell, and a resident here for the past 31 years. He leaves, besides his wife, one daughter, Mrs. William (Eileen) Martindale, of Victoria; two sons, John of Vancouver and William in New Zealand; eight grandchildren; one sister, Mrs. Jean Trowell, in Winnipeg; one brother, William Marshall Campbell, in Toronto; also relatives in England.

Funeral services will be held on Thursday afternoon, November 29, at 3.15 o'clock in McCall Brothers' Floral Funeral Chapel, Rev. T. H. McAllister officiating. Interment in Royal Oak Burial Park.

CHURCH—On November 26, 1951, at St. Joseph's Hospital, Emily Elibeck Church, aged 78, widow of John Wesley Church of 46 Douglas Street, and the only surviving child of the late Mr. and Mrs. William Wilson. She leaves two sons, William J. V. Church in Victoria, and Clive A. J. Church of Walnut Creek, Cal.; also three grandchildren.

Funeral on Thursday, leaving Hayward's B.C. Funeral Chapel at 1.15 p.m. for Christ Church Cathedral, where service will be held at 1.30. Interment in family plot, Ross Bay Cemetery. (No flowers, by request).

FORBES—Suddenly in Victoria on November 27, 1951, Daniel Heath Forbes, of 3143 Millgrove Street, a resident here for the past 42 years. He leaves one daughter, Mrs. Christina Florence Burton of Long Beach, Calif.; two sons, Charles William of Edmonton and Freeman W. of Vancouver; two grandchildren, also a sister, Mrs. Jennie Shifflet of Long Beach, Calif.

Funeral arrangements will be announced later by McCall Brothers, Funeral Directors.

GARDNER—In Victoria on November 24, 1951, Mr. Arthur Clayton Gardner, aged 88 years; born in Wallingford, Eng., and a resident of Victoria for the past 21 years, late residence 905 Cook Street. Survived by his sister, Mrs. C. M. Allen, of Onley Box, Eng.

Arrangements will be announced later by Sands Mortuary Limited, Funeral Directors.

LOREE—In Victoria on November 26, 1951, John Mitchell Loree, aged 89 years, of 1144 Pandora Avenue, a resident here since 1926 and formerly of Innisfree, Alta. He leaves three sons, Lawrence, Charles and Worthy, all of Alberta; one granddaughter, Margaret, and a great-granddaughter in Alberta; also a niece, Miss Anne Loree, in Victoria.

Funeral services will be held on Thursday afternoon, November 29, at 2 o'clock, in McCall Bros.' Floral Funeral Chapel, Rev. E. M. Smiley officiating. Interment in Royal Oak Burial Park.

(Edmonton papers please copy.)

REDPATH—At his home on November 27, 1951, John Reginald Redpath; born in Montreal, P.Q., and a resident of Victoria for 30 years. He leaves two sons, J. B. Redpath of Bourlamaque, P.Q., and H. R. Redpath of Montreal, P.Q.

Private funeral service in Hayward's B.C. Funeral Chapel, Rev. Canon George Biddle officiating. Interment in family plot, Ross Bay Cemetery.

(No flowers by deceased's own request.)

STINSON—On Nov. 27, 1951, at "Glamis Manor," 2119 Oak Bay Avenue, James Ernest Stinson, aged 63, husband of Margaret M. Stinson; born in Oxford Mills, Ont., and a resident of Victoria for eight months. He was Past Master of Melrose Lodge, A.F. & A.M., Vancouver and the Vancouver Rotary Club. Besides his wife, he leaves one son, James Cowan Stinson and daughter-in-law, Brenda Stinson; two grandchildren, Debbie and Jimmie Stinson.

The remains are resting in Hayward's B.C. Funeral Chapel and will be forwarded to Messrs. Center & Hanna, Ltd., Vancouver. Interment in family plot, Ocean View Burial Park.

URQUHART—On November 27, 1951, at the Veterans' Hospital, Victoria, Gordon John Urquhart, aged 40, husband of Erma M. Urquhart, 427 Government Street; born in New Glasgow, Scotland. Besides his wife, at home, he leaves his parents, Mr. and Mrs. Thomas D. Urquhart; three sisters and two brothers, all in Toronto, Ont.

Funeral from Hayward's B.C. Funeral Chapel on Saturday at 1.30 p.m. Interment in Veterans' Cemetery, Esquimalt, B.C.

POSTPONEMENT

HATT—At St. Joseph's Hospital on November 24, 1951, Frank Hatt, aged 69; born in Crescent, B.C., and lived on his fishing boat in the Victoria Harbor. He leaves a brother, Capt. J. E. Hatt of Ladner, B.C.; two nieces, Mrs. A. J. (Gertrude) Douglas of Vancouver and Mrs. Grant Newton of Blaine, Wash.; and one nephew, Thomas F. Dixon of Vancouver.

Funeral from Hayward's B.C. Funeral Chapel on Thursday at 11 a.m., Rev. A. E. Hendy officiating, followed by cremation.

4 MEMORIAMS

MARSLAND—In memory of our dear son, 2nd Lieutenant John N. Marsland, and his good companions, who lost their lives in the course of duty Nov. 28, 1943.

"God rest you merry Gentlemen."

TAYLOR—In loving memory of a dear husband and dad.

Quietly and quickly came the call,
His sudden death was a shock to us all.
A cruel blow in a moment fell,
Without a chance to say farewell.

—Ever remembered by his loving wife and family, Howard and Amy, Ray and Dorothy. Grandchildren Loraine and Barry. 1606 Morrison Street.

7 FUNERAL DIRECTORS

SANDS MORTUARY LTD.
"The Memorial Chapel of Chimes"
EMPIRE 7511
THE UTMOST IN SERVICE
QUADRA AT NORTH PARK

THOMSON FUNERAL HOME
Est. 1911 Formerly of Winnipeg
Geo. P. Thomson, J. L. Irving
Geo. A. Thomson
PERSONALIZED SERVICE
1625 Quadra Street G arden 2612

McCALL BROS.
"The Floral Funeral Chapel"
David M. McCall James M. McCall
Graham E. McCall Torrey A. McCall
(And Associates)
1400 Vancouver Street G arden 2012

HAYWARD'S
B.C. Funeral Co., Ltd.
(ESTABLISHED 1867)
734 BROUGHTON ST. Phone EMPIRE 3614

CHAPLIN'S FUNERAL CHAPEL
Formerly "Curry's"
980 QUADRA STREET PHONE G 5512

8 FLORISTS

COOPER'S FLORIST
Our Own Fresh Flowers Daily
312 Gorge Road W. B eacon 6322

DESIGNS FOR ALL OCCASIONS — POLLOCK Florists, 1315 Douglas. G 5315.

JUBILEE FLORIST, NEAR JUBILEE HOSPITAL; all floral designs. Empire 9311.

NORTH QUADRA FLORISTS
Artistic Designs, Quality Flowers
3971 Quadra Empire 0221

B EACON 3331
SWEETHEART FLORISTS
NIGHT B EACON 3680

Brown's Victoria Nurseries
WE GROW OUR FLOWERS
618 View Street G arden 6612 - 3521

WOODWARD FLORISTS
Funeral Designs Fresh Cut Flowers
619 FORT STREET G ARDEN 5614

9 MONUMENTAL WORKS

MORTIMER'S
Monumental Works Ltd.
GORGE ROAD AT FOUNTAIN CIRCLE
Est. 1877 — Sole Agents on V.I. for
"Rainbow Granites"
Monuments, Markers, Tablets, Curbings, Bronze Plaques, made to your own design if required. Also Marble, Granite and Stone prepared and supplied for Fireplaces, Foundations, Walls and Building Construction, etc.
Phone: Day E 6421; Night B 1869 or G 7411

STEWART MONUMENTAL WORKS LTD. 1401 May Street. G 3452. Established 1896. Curbings, tablets, markers and monuments made to your own personal designs.

SAVE ONE-HALF THE COST OF A MEMORIAL by purchasing from the Imperial Memorial Co., Edmonton, Alta.

VICTORIA MONUMENT LIMITED
"Memorials of Distinction"
3091 DOUGLAS ST. B EACON 5834

10 ANNOUNCEMENTS

ART CENTRE OF GREATER VICTORIA—Gallery at 1040 Moss Street, near Fort. Quebec painters' exhibition closes Saturday, 5.30 p.m. Note new schedule of gallery hours, daily Tuesday through Saturday, 1 p.m.-5.30 p.m. Friday gallery tours by curator Collin Graham, 2.30 p.m., Friday evening, 7.30-9.30 p.m.

ALL REBEKAHS WISHING TO ATTEND the birthday banquet, December 11, please phone Alice Passmore, E 6996, or Ivy Coltman, G 7805, not later than November 29.

HEAR YE! WITH THE VIBRAPHONE Hearing Aid. No batteries. $15. Thirty-day trial. 114, 745 Yates. Empire 6233.

TOBY JUG, ELK LAKE, DEVONSHIRE cream, teas served daily; for reservations phone Colquitz 478.

REGINALD MILLS, DIVINE HEALER, 950 St. Charles Street. Appointments, G 9542.

BRIDGE—LEARN TO PLAY THE Culbertson way. 1303 Broad. Phone G 9922.

A SALVAGE COLLECTION FOR OAK BAY, Shoal Bay and Uplands. E 3413.

HOME-MADE CHRISTMAS PUDDINGS made to order. E 9729.

"PRE-RUMMAGE SALE"
"AT THE PUBLIC MARKET"
Wednesday Morning, November 28
New and Used Articles in Good Condition

11 COMING EVENTS

ANNUAL CHRISTMAS PARTY
at
ISLAND HALL HOTEL
PARKSVILLE, V.I., B.C.
From Dec. 22 to Jan. 2 the Annual Christmas Party will be in full swing. Guests are free to do as they like, but cards, games, music are available, and of course there will be the wonderful eats for which this charming, comfortable, hospitable Inn is famous, including the traditional Christmas and New Year's dinners. Included too is the annual New Year's Eve cabaret party. It is wise to write or phone early for reservations. Phone 46 Parksville or write Mary Sutherland, Eileen Allwood, Co-Manager.

ST. ANDREW'S NIGHT
The St. Andrew's & Caledonian Society are holding their annual "St. Andrew's" dance Friday, Nov. 30 at the Strocco Club. Dancing from 9-1. Homesteaders' Orchestra. Tickets on sale at: Horeshoe Newstand, Government Street; McMartin's Leather Goods, Yates Street; Sinclair's Bakery, View Street.

McMORRAN'S SEASIDE DANCING PAVILION, Cordova Bay. Dancing every Saturday night, 9 to 12. Stan Cross' Orchestra. Tombola prizes. Admission $1.50 per couple. For reservations phone Colquitz 385 Y. Let's make it a date to dance in the friendly atmosphere at McMorran's.

ST. JOHN'S LADIES' GUILD CHRISTMAS tea and bazaar, Wednesday, Dec. 5, 2.30-5.30 p.m., Parish Hall, Balmoral Road. Home cooking, aprons, fancywork, white elephant.

SOCIAL CREDIT MEETING, THURSDAY, Nov. 29, Williams Hall, 749 Broughton, 7 to 8 p.m. Important business meeting, members urgently requested to attend. 8 to 10 p.m. open to public. Everybody welcome. Chief discussion, "The Need for Political Thinking Now."

BINGO TONIGHT, EIGHT O'CLOCK, James Bay Community Association Hall, corner Pilot and Dallas Road. Door prize.

500 CARDS EVERY WEDNESDAY, 8 P.M. C.C.F. Hall, 3660 Douglas.

BINGO EVERY THURSDAY AT THE Legion Hall, 622 Admirals Road, 8 p.m. Door prize and refreshments.

POSTPONEMENT—PRE-CHRISTMAS TEA was to be held Wednesday, Nov. 28, sponsored by the Ladies' Auxiliary to the Esquimalt Legion, No. 172, will now be held Thursday, Dec. 6, 1951, at 2.30 p.m.

ANNUAL CHRISTMAS TEA, BAZAAR OF St. Andrew's Presbyterian Church, Sat., Dec. 1, 2 p.m. Douglas at Broughton Sts. Toys, novelties and home cooking.

ROYAL CONSERVATORY OF MUSIC (Toronto) Alumni Musicale, Metropolitan United Church, Wed., Nov. 28, 8.15 p.m. Tickets 50c from members of W.A. or phone E 5133.

ENJOY YOURSELF
Old-time dancing every Saturday at Fraser Street. Stewart's Orchestra. Scotty McKenzie M.C. All welcome.

SQUARE DANCE
AS YOU LEARN, VICTORIA BALLROOM, Wednesdays, 8.30-11.30. Prizes. Homesteaders' Orchestra. Free instruction.

AN OLD-TIME DANCE
Every Saturday, Lower Crystal Garden, Homesteaders' Orchestra. Square dance class, 8.30. 60c. All welcome.

REGULAR MIXED CRIBBAGE NIGHT, November 29 in F.O.E. Hall, 5 p.m., 751 View St.

WHIST AND BRIDGE
Open 12.30 p.m. to midnight. Whist 2.30 and 8.00. Cash prizes. All welcome. 1417 Govt. Victoria Whist & Bridge. E 8033.

12 LOST AND FOUND

LOST, VICINITY MONTEREY RESTAURANT parking lot last Thursday evening, man's black pigskin purse, no papers, currency only. Reward. Box 1933, Victoria Press.

LOST—DARK RED-LEATHER WALLET with essential papers in it. Please phone G 6049 or send to Eric Whitehead, 385 Davida Street.

LOST—BROWN AND WHITE COUGAR hound, vicinity Meaford Road. $25 reward for information. Anyone harboring this dog will be prosecuted. Call E 0514.

FOUND — GOLDEN COCKER SPANIEL, female. Phone B 2985, of Oak Bay Beach Hotel.

WILL THE LADY LIVING ON SAANICH Road who found a budgie, kindly phone G 7093.

LOST—LADY'S UMBRELLA, BROWN AND white. Reward. B 5060.

LOST—A GREY CROSS TERRIER WITH white paws. Reward. Phone G 6783.

LOST—DISC HUB CAP, 1938 CADILLAC. Reward. E 9195.

13 WANTED—MALE HELP

VETERINARY
SALES REPRESENTATIVE
Required in British Columbia and Alberta for detail and sales work with veterinarians and druggists. Should be a pharmacist, B.Sc., or agricultural graduate, or have adequate science or practical background in the veterinary or agricultural fields. This position offers an excellent salary with automobile and travelling expenses. Benefits include hospitalization, group insurance, and a fully paid pension plan. The man we are seeking is 25-35 years of age, presently employed and eager to improve his status. Do not reply unless you have the qualifications outlined and are anxious to obtain permanent employment with a promising future. Ayerest, McKenna & Harrison Limited, 572 Beatty Street, Vancouver, B.C.

MEDICAL DETAIL
REPRESENTATIVE
Required in central British Columbia for medical detailing and selling to druggists and hospitals. Should be a pharmacist or B.Sc. graduate, or have adequate medical science background. This position offers an excellent salary with automobile and travelling expenses. Benefits include hospitalization, group insurance, and fully paid pension plan. The man we are seking is 25-35 years of age, presently employed and eager to improve his status. Do not reply unless you have the qualifications outlined and are anxious to obtain permanent employment with a promising future. Ayerst, McKenna & Harrison Limited, 572 Beatty Street, Vancouver, B.C.

YOUNG MAN REQUIRED BY VANCOUVER grocery wholesaler to call on Victoria trade. Must be capable of making $75.00 per week. Experience in similar lines, copies of references and car required. Apply Box 1944, Victoria Times, or Mr. Black, Dominion Hotel, this week-end.

WANTED—EXPERIENCED SHOE MAN; must be first class salesman; steady employment if satisfactory. Kings Shoe Ltd., 710 Yates Street.

WANTED—BAKER, BREAD AND SWEET goods man. Apply in person or write Duncan Home Bakery, Duncan, B.C.

WORKING
BODY SHOP FOREMAN
For a fully-equipped, modern shop. Must be first-class tradesman and able to make estimates of repairs. Top salary guaranteed with attractive profit-sharing plan.
Apply
BOX 1935, VICTORIA PRESS

13a SALESMEN AND AGENTS

AMAZING ONE-YEAR GUARANTEE ON men's hose. Here's your chance to make a real income with world-famous Super-Sox Hosiery. Wonderful bona fide free replacement guarantee your sure-fire sales clincher. Complete line of women's nylon stockings. Write for free sales kit to Super-Sox Canada, 18 York Street, Hamilton, Ont.

EXPERIENCED REAL ESTATE SALESman, good listings, prospects and working conditions, etc. Brown Bros., 1125 Blanshard.

14 WANTED—FEMALE HELP

AN EXCELLENT OPPORTUNITY FOR AN experienced bookkeeper to obtain a permanent position in retail business. Pleasant working conditions, good salary. Please give age and full particulars. Confidential. Box 1942 Victoria Press.

STENOGRAPHER WITH CLERICAL AND general office routine experience. Box 1907 Victoria Press.

EXPERIENCED STENOGRAPHER FOR commercial office; permanent position. B 4285.

SALESLADY FOR JEWELRY STORE, permanent position. Box 1946, Victoria Press.

GENERAL OFFICE CLERK, TYPING essential, good working conditions. State age and experience to Box 1932, Victoria Press.

OFFICE CLERK WITH PLEASANT PERsonality, required for meeting public, and general duties, including typing. Box 1836, Victoria Press.

DO YOU WANT TO EARN $100 BEtween now and Christmas? If you can and your age is between 25 and 50, call B 4509 or Box 1197, Victoria Press.

TRY IT, YOU'LL LIKE IT! BE A REPresentative of Avon Cosmetics and make $1.00 or more per hour. Box 1690, Victoria Press.

WANTED, DENTAL ASSISTANT, EXperience not essential. Box 1934, Victoria Press.

ADD TO THE FAMILY INCOME IN spare time. Work independently in your neighborhood. Box 1689, Victoria Press.

WAITRESS WANTED FOR SODA FOUNtain. Experience unnecessary. Full time. G 0005.

15 TEACHERS WANTED

TEACHERS WANTED, GREATER VICtoria School System. A qualified teacher of commercial subjects is required for a high school position for the term commencing January, 1952. Applicants should forward applications to the Municipal Inspector of Schools, Box 700, Victoria, B.C.

17 SITUATIONS WANTED—MALE

POWER SAW WORK DONE FREE. TIMbers 6x8, 8x8; other sizes. G 1755.

G 8744—DIGGERS, OR WHAT HAVE YOU? Tile drains cleaned, repaired, etc.

18 SITUATIONS WANTED—FEMALE

ALL TYPES OF FLOORS EXPERTLY cleaned, waxed and polished by machines. Homes our specialty. Gregg's, established 1920. G 5023.

19 BUSINESS SERVICES

BRICKLAYERS

CHIMNEYS AND FIREPLACES BUILT and repaired. Expert workmanship. Reasonable rates. G arden 6777.

BULLDOZING

COPLEY BROTHERS
Bulldozers, Shovels and Land Clearing Machinery of Revolutionary New Design.
E mpire 3702 936 Inverness Avenue

BULLDOZING AND CLEARING, ROAD grading and back-filling. The right machine for every job.
JOHN KISSINGER, JR.
E mpire 8425 Day; B eacon 3947 Night

EVANS, COLEMAN & JOHNSON BROS. LIMITED
For BULLDOZING and SHOVEL WORK
900 WHARF STREET B EACON 3105

CARPENTERS

CARPENTRY REPAIRS, FINISHING AND CABINETS. F. Bulmer, E mpire 3663 after 5 p.m.

A BETTER JOB. A BETTER PRICE FOR repairs of any kind, additional rooms, cribbing, fences, cabinet work, house framing, labor contracts. Phone Ron and Roy. B eacon 1994, E mpire 4281. Free estimates.

ALL CARPENTRY AND ALTERATIONS. No job too small. S. Lawrence, G arden 0769.

CALL THE HOUSE DOCTOR FOR ALL house and building maintenance. Wells, E 7959, E 8773.

CONTRACTORS

A COMPLETE DRAINAGE SERVICE. Septic tanks, drains, grease traps, wet basements guaranteed made dry. All work guaranteed. Free estimates. G 0673.

PLASTERING, STUCCO, FIREPLACES, new or repairs a specialty. G 6732.

FLOOR POLISHING

M. & M. FLOOR SURFACING CO.
Floor Laying, Sanding and Finishing
Reasonable
Dependable, Experienced Workmen
Free Estimates G arden 6403 E mpire 2104

SIDE GLANCES By Galbraith

"He wants a convertible for Christmas! When I was his age I was tickled pink with a pair of overshoes!"

19 BUSINESS SERVICES

FLOOR POLISHING

ALL TYPES OF FLOORS EXPERTLY cleaned, waxed, and polished by machines. Homes our specialty. Gregg's, established 1920. G 5023.

PHONE B 4721 FIRST. G. R. BENNELL & Company.

V.I. HARDWOOD FLOOR CO., 2100 Douglas Street. Free estimates. G arden 7314.

FLOORING AND FLOOR SANDING

FLOORS SANDED AND REFINISHED; asphalt floor tiles. Free estimates. Capital Floor Co., G 5605.

EXPERIENCED SELF-EMPLOYED SANDer. Refinishing, electric polishing. B 1253.

SANDING, FINISHING; WORK GUARANteed; free estimates gladly given. Island Floor Service. E 1758.

Complete FLOOR SANDER Rental Service
SANDERS
EDGERS
POLISHERS
Low Rates by Hour or Day
Shawnigan Lumber Yards
2000 Government Street G arden 2311

GARDENERS

ACREAGE, GARDENS, LOTS PLOWED, disced, rototilled; leveling, excavating, with Ford tractor. S. L. Jewkes, E 7377.

DANGEROUS TREE FELLING, CLEARED. Veteran, experienced. G 4844 or E 4467.

TOPPING, FELLING, BUCKING, CHAIN saw. Ins. G. W. Pallister, Colquitz 9 J.

GLASS-IRON WORKERS

ORNAMENTAL IRON AND WELDING. Esquimalt General Repairs. B eacon 1874.

HAIRDRESSERS

SPECIAL LOW PRICE ON PERMANENTS for limited time only. We specialize in haircutting. Avalon Beauty Salon (upstairs above Kresge's). E mpire 0522.

ALL TYPES OF BEAUTY CULTURE—Cold waves, machine and machineless permanents. 717 View. Vogue Beauty Salon. Beacon 1112.

SUSSEX BEAUTY SALON
706 BROUGHTON ST.—For Appointment
Please Phone Empire 5115

MAKE YOUR CHRISTMAS APPOINTments now. Prompt service. Marr Winn Beauty Salon, 715 View (upstairs). G 7443.

PERMANENTS GIVEN IN YOUR HOME. Bill Atkinson. B 1325.

ACT NOW, 2 FOR 1. NEW RAY BEAUTY Shoppe, 833½ Fort, Garden 3644.

TRU ART SALON. PERMS., TEST CURLS. Mary Olsen, 1036 Fort. E 8234.

HEARING AIDS

BATTERIES FOR ALL MAKES OF HEARing aids. Phone orders mailed immediately on 30-day charge accounts. Acousticon of Victoria, 218-19 Stobart Building. B 4524.

LAWN MOWER SERVICE

LAWN MOWERS SHARPENED, COLlected and delivered. Prompt, expert service. Price's Key Shop, 847 Fort. Garden 6231.

LIGHTER AND SHAVER REPAIRS

RONSONS REPAIRED
While you wait Rapid Remington shaver service now at Grand Spot, 107 Yates.

MOVING AND STORAGE

ALERT SERVICE—MOVING, SHIPPING, heavy hauling. 739 Broughton Street. Phones Empire 4101, 4102.

PAINTERS AND DECORATORS

GEO. E. GOODWYN—PAINTING, PAPERhanging, decorating contractor. Estimates, terms. Empire 8844. Satisfaction guaranteed. Est. 1911. Formerly of Regina.

WEBB & SON, GARDEN 6827. PAPERhanging painting. Quick, clean, reliable. First-class workmanship. Thirty years' experience. Victoria.

19 BUSINESS SERVICES

PAINTERS AND DECORATORS

PLASTERING, STUCCOING AND REpairs, reasonable. Free setimates. A. W. and C. A. Goodwin. E 2480.

GUARANTEED WORK. PAINTING AND paperhanging by experts. Goldie & Day. Phone Colquitz 136M or Beacon 3651.

$10 UP ROOMS PAPERED. FREE ESTIMates. D. Smythe. B 3637.

CALL GARDEN 7391, C. SCHATTENKIRK for spraying, painting and paperhanging.

PLOWING—CULTIVATING

PLOWING, CULTIVATING, EXCAVAting, rotovating, leveling. C. E. Carlson. Beacon 1247.

PHOTO ENGRAVING

PHOTO ENGRAVING
Half-tone, line and color engravings
Commercial Art
VICTORIA PRESS LTD.
Engraving Dept.
2631 Douglas Street
Phone B 3131

PRINTING

POPULAR PRESS — OFFICE AND WEDding stationery. Quick, efficient service on each order 1411 Store Street. Empire 0723.

PLUMBING AND HEATING

ACE PLUMBING AND HEATING
Repairs. Contracts. Free Estimates
Harry Smith—Bob Muir
BEACON 5849 2761 SCOTT ST.

RADIO REPAIRS

FOR EXPERT RADIO AND ELECTRICAL REPAIRS
IT'S
Mc & Mc
CALL AT
1409 GOVERNMENT STREET
OR PHONE GARDEN 1111

ROOFING AND INSULATION

ROOFING — INSULATION AND VENTILATION
Call
BROCK ROBERTSON
Goods Roofs Since 1910
Durold, Johns-Manville, Barrett
2100 DOUGLAS ST. E 9644
Nights: Phone E 5452

QUICK SERVICE
Gutters cleaned and gummed; chimneys cleaned or repaired. All types home repairs. Guaranteed workmanship. Licensed contractors. Free estimates.
FARWEST ROOFING & REPAIR CO.
G 3731 710 Johnson Street G 3731

DUROID OR BARRETT
Asphalt Shingles, Insulation, Sidings, Eavestroughs and Repairs
PARKER, JOHNSTON LTD.
734 Johnson St., B 6332, Eves., E 5961

SAW SHARPENING

"We Keep Our Customers on Edge"
All types of saws expertly sharpened; also cutting tools, etc. 40 years' experienced.
REED'S SAW REPAIR
1053 View at Cook E 8324

SIGNS—SHOWCARDS

SCREEN PROCESS POSTERS AND SIGNS of all kinds. Fred R. F. Blakeney Studio 709 Johnson. Empire 6311.

TREE SURGERY

A Complete Tree Service
SCIENTIFIC PRUNING AND SPRAYING
DANGEROUS TREES REMOVED, CUT UP
LAWNS DE-WEEDED
Charles A. Cowie
B 1676 B 2065
EVENING

BRIDGE LESSON

by Oswald Jacoby

"Most of the bidding problems in your daily question have been fairly clear cut," writes a Nashville correspondent. "Don't you fellows ever get borderline hands? If so, what do you do with them?"

We certainly do get borderline hands. We do just what everybody else does. We argue about them.

For example, today's hand caused a heap of argument when it came up in the recent team match for the championship of the United States. One team got to a makable vulnerable game, and the other team stopped at two diamonds. The difference, 450 points, was half of the winning team's margin of victory.

Johnny Crawford held the North hand in the first room. He decided to risk the underbid of two diamonds rather than the overbid of two clubs. If South had to pass at two diamonds, there might be no game. A second possibility was that West might then re-open the bidding, which would give Crawford a chance to bid again to show his maximum values.

Moreover, if South did bid again, Crawford was in the clear. He had already announced a weak hand with diamond support. If South could still hope for a game, in the face of such an announcement, North could afford to accept any game invitation.

As it happened, B. J. Becker, with the South hand, did bid again. Crawford could then show his clubs and eventually raise diamonds again.

NORTH 28
♠ 4
♥ K 6 5
♦ 7 5 4 3
♣ A J 8 5 3

WEST
♠ A Q 9 6 5
♥ 1 0 8 3
♦ 6
♣ Q 1 0 7 6

EAST
♠ K 1 0 8 7
♥ J 9 7 4
♦ A J 10
♣ 9 4

SOUTH (D)
♠ J 3 2
♥ A Q 2
♦ K Q 9 8 2
♣ K 2

North-South vul.

South	West	North	East
1 ♦	Pass	2 ♦	Pass
2 N.T.	Pass	3 ♣	Pass
3 ♦	Pass	4 ♦	Pass
5 ♦	Pass	Pass	Pass

Opening lead—♥ 3

There was nothing much to the play, of course. South could ruff spades twice in the dummy and lead diamonds twice through East. The defenders could win only a spade and the ace of trumps.

In the second room Charles H. Goren held the North hand. He decided in favor of a first response of two clubs. His partner naturally bid two diamonds, whereupon Goren was at the crossroads. If he raised to three diamonds, his partner would almost undoubtedly bid three no-trump. What then?

Goren decided to settle for a sure but small plus score at two diamonds.

Incidentally, the experts are still arguing about this hand. While they're arguing Crawford's team holds the championship.

19 BUSINESS SERVICES

TREE SURGERY

DANGEROUS TREES FELLED, CLEARED. Veteran. Experienced. G 4844 or E 4467.

VACUUM SALES SERVICE

ALL ELECTRIC VACUUM CLEANERS REpaired. Parts for all makes. A.B.C. Electric, 807 Fort, G 3113.

VENETIAN BLINDS

FOR QUALITY VENETIAN BLINDS WITH plastic or cotton tapes, phone Sun Ray Products Ltd., Beacon 4821, 2811 Douglas. Free estimates, repairs, laundry.

WASHING MACHINE SERVICE

WRINGER ROLLS OF ALL MAKES, ELECtric washers. Taylor & Co., 816 Fort St.

KER ELECTRIC
Washing Machine Specialist
Large Stock of Parts
1119 Fort Street
B eacon 3425

Mc & Mc
WASHING MACHINE SERVICE
FACTORY-TRAINED SERVICEMEN
YOUR BEATTY DISTRIBUTORS
GENUINE FACTORY PARTS
Phone Garden 1111 — Service Department

20 PROFESSIONAL SERVICES

ACCOUNTANTS

CAPITAL BOOKKEEPING SERVICE, 1123 Vancouver Street. Victoria's growing public accountants. Bookkeeping, office services, taxation, mimeographing, collections. Easy parking. B 4351, evenings B 6736.

CHIROPRACTORS

JOHN M. STURDY
"Specific Chiropractor"
Neurocalometer
1123 Blanshard Empire 5624.

MASSAGE

E. G. SIMPSON REGISTERED AND licensed masseur. For appointment telephone Garden 6375.

CONVALESCENT HOMES

ST. MARY'S PRIORY GUEST HOUSE, Colwood, B.C. provides nice accommodation for convalescents and elderly people needing rest and care. Write Box B, Langford P.O., V.I. Phone Belmont 279.

OAK LODGE — PRIVATE HOSPITAL, medical, convalescent and chronic patients tended with kindness and personal care. Graduate nurses in attendance day and night. 4036 Quadra. Beacon 6831.

CLOVELLY PRIVATE HOSPITAL, LTD. Fully staffed graduate nurses. Medical convalescents, chronics. 1190 Clovelly Terrace. Empire 7814.

NURSING SERVICES

TRUSSES CORRECTLY FITTED. WE stock popular types all sizes. Private fitting rooms. Cunningham Drug, FORT and Douglas. Garden 8091.

SACA-PELO, SUPERFLUOUS HAIR REmover. Exclusive agents, Shotbolt's Drugs, 589 Johnson Street. Garden 1612.

GRADUATES, UNDERGRADUATES AND practical nurses, 24-hour service. G 5008.

PATENT ATTORNEYS

MARKS & CLERK, PATENT ATTORNEYS, 904 Bank of Toronto Building, Victoria.

IT TAKES NO TIME TO PLACE A TIMES Classified Ad. Our ad-takers give you quick, expert and courteous service. Phone Beacon 3131.

21 PERSONAL

A. F. BARTON, DIETITIAN, WILL BE IN Victoria Nov. 30, Dec. 1. Appointments, phone G 4136.

ALCOHOLICS ANONYMOUS
P.O. BOX NO. 1 OR 532 VICTORIA
EMPIRE 9151

21a BUSINESS PERSONALS

HAVE YOU A MORTGAGE OR AN agreement for sale that you receive monthly payments from and are anxious to sell to realize your cash? Phone Garden 9305. Ask for Mr. Smith or Mr. Spencer for appointment or they will call at your home at your request. Financial Survey Limited, 1324 Government Street.

AUGMENT YOUR $40 MONTHLY PEnsion. At age 70, $9,845 will purchase an immediate annuity of $50 monthly guaranteed for 20 years certain and for life thereafter. See J. W. Buckler of the Standard Life Assurance Co. of Edinburgh, Scotland, 124 Pemberton Building. Phone E 2144.

JAMES BAY TRANSFER
PACKING, CRATING, STORAGE. YEARS of experience which counts. Next time you move see us at
715 JOHNSON — G 3582

"OLD AT 40-50-60?" MAN! YOU'RE crazy! Thousands peppy at 70. Ostrex Tonic Tablets pep up bodies lacking iron. For run-down many men, women call "old." New "get-acquainted" size ONLY 60c. All druggists.

FUR REPAIR SERVICES
Fur coats repaired, restyled, shorties, capes relined, cleaned glazed. Free estimates. Moderate charges. Call, deliver. Paul, 205 Beach Drive. Beacon 3380.

CALEY'S AND TERRY'S SUPERB chocolate-filled blocks in various flavors are on sale at all the better confectioners. Now only 10c each. Made in England. None finer. Distributed by E. A. Morris Limited.

CLOCKS AND WATCHES EXPERTLY cleaned and repaired. Clock Shop, 1037 Fort. Clocks bought and sold. Empire 9251.

FRESH SHIPMENT ENGLISH BISCUITS: Huntley & Palmer, McFarlane, Lang, McVitie, Price, also Holland and American free samples. Manson's, 765 Fort. E 2151.

FOR WASHING BABY WOOLIES, USE Zero soap for best results. 50c and $1.25 a box. The Beehive, 613 Fort.

TAILORING, REPAIRS, ALTERATIONS — LADIES', GENTS' GARMENTS. JAMES COOPER, 738 FORT G 5761

EXPERT PEDICURE—HOME OR OFFICE appointments. Alice Lundgaard, 1031 Pandora Avenue. G 6236.

NEW PARCEL LISTS FOR OVERSEAS AT the English Sweet Shop, 738 Yates, opposite

IN TUNE WITH THE TIMES

WITH TOMMIE WALTERS

One of the most important radio programming deals in recent years was announced recently by **Howard S. Meighan,** president of CBS, and actor **Jean Hersholt,** president of the Motion Picture Relief Fund. Under the agreement the network will present two successive half-hour top-flight dramatic shows a week commencing Dec. 6, on behalf of the Motion Picture Relief Fund. The programs, to be aired Thursday nights from 6.30 to 7.30, will consist of dramatizations of top motion pictures and will feature the film industry's biggest stars.

* * *

Announcement came following a series of meetings between Meighan and **Hersholt,** who also represented the **Screen Actors' Guild** and the motion picture studios in the negotiations. Under the agreement the studios will donate the motion picture stories, and the stars will contribute their talents without charge. All monies involved, except for actual production costs, will be turned over to the fund, according to **Hersholt.** The two new shows will take the place of the highly-successful **"Screen Guild Players,"** for some years one of the top-rated shows on the networks. Almost every major star in Hollywood has appeared on the "Guild" program at one time or another during its long existence. Broadcast in this region will be over KIRO.

* * *

As a new experience in radio listening, the CBC tonight will present a two-and-a-half-hour broadcast re-creating in words and music the glorious age of Vienna—the 50 years from 1781 to 1828 when **Mozart, Beethoven, Schubert, Haydn** and **Strauss** were pouring out their golden flood of music; when, for a while, to dance and sing was more important than to eat; when the capital of the Hapsburg monarchy revelled in a rare era of intense natural vitality. Thus, "Vienna—The Glorious Age" presents a colorful and dramatic pageant from history, set against some of the world's best-loved music. Scripted by **Allan Anderson** and produced by **Frank Willis,** the program will be broadcast over CBR commencing at 7.30 p.m.

* * *

TONIGHT ALSO . . . Red Skelton at 6 on KIRO, followed by **Bing Crosby** and guests at 6.30 on same station. **"Big Story"** at 8 on KOMO or **"Great Gildersleeve"** on CJOR (also on KOMO at 8.30). **"Court of Opinion"** on CJOR and CJVI at 8.30. **"Mang the Heather"** at 9 on CJVI and **"Fun Parade"** at 9.30 on CKWX.

Radio times and programs are furnished by stations and networks and are subject to last minute changes. The Times assumes no responsibility for inaccurate listings.

WEDNESDAY NIGHT PROGRAMS

Time	CKDA 1,340 kc.	CJVI 900 kc.	CBR 1,130 kc.	KIRO 710 kc.	KOMO 1,000 kc.	KJR 950 kc.	KVI 570 kc.	CJOR 600 kc.	CKWX 980 kc.
5.00	News; Roundup	Six-for-One	Int'l Commentary	Ed. R. Murrow	Note by Note	Mark Trail	Green Hornet	Easy Listening	Mark Trail
5.15	Musical Roundup	Six-for-One	Etude	Clifford and Clark	News	Mark Trail	Green Hornet	Easy Listening	Mark Trail
5.30	P.A. Show	Bing Crosby	Have You Heard	World Today	Folk Tunes	Chet Huntley	Clyde Beatty	Easy Listening	Jimmy Allen
5.45	Town Crier	Newscast	Question Box	News	Elmer Peterson	Keyboard Corner	Clyde Beatty	Easy Listening	Who Am I
6.00	News and Scrapbook	Hit Parade	Neighborly News	Red Skelton	Barrie Craig	News	Gabriel Heater	Easy Listening	News, Sports
6.15	Tippy's Scrapbook	Hit Parade	Intro. Wed. Night	Red Skelton	Barrie Craig	Headline Ed.	News Reel	Easy Listening	Bob White Show
6.30	Tippy's Scrapbook	Hit Parade	String Quartet	Crosby Show	Halls of Ivy	Bob Garred	Answer Man	Easy Listening	Bob White Show
6.45	Tippy's Scrapbook	Hit Parade	String Quartet	Crosby Show	Halls of Ivy	Elmer Davis	Sam Hayes	Easy Listening	Bob White Show
7.00	News; Cash Clues	News	News	Boxing	The Big Story	The Lone Ranger	Mysterious Travel.	Great Gildersleeve	News
7.15	Cash Clues	Bedtime Story	News Round-up	Boxing	The Big Story	The Lone Ranger	Mysterious Travel.	Great Gildersleeve	Peggy Brooks
7.30	Jack Short	Stars on Stage	Vienna-Glor. Age	Orchestra	Music Room	Mystery Theatre	Cisco Kid	Hollywood Stars	Freddy Martin
7.45	Vaughn Monroe	Stars on Stage	Vienna-Glor. Age	Orchestra	Music Room	Mystery Theatre	Cisco Kid	Hollywood Stars	Freddy Martin
8.00	News	Newscast	Vienna-Glor. Age	Lowell Thomas	One Man's Family	Top Guy	Name Song	News; Round Home	News; Canada
8.15	Tel-Opinion	Music	Vienna-Glor. Age	Jack Smith	News	Top Guy	Name Song	Nickel Club	Cecil Solly
8.30	Design for Living	Court Opinion	Vienna-Glor. Age	Dr. Christian	Great Gildersleeve	Town Meeting	Family Theatre	Court Opinions	M-G-M Theatre
8.45	Evening Serenade	Court Opinion	Vienna-Glor. Age	Dr. Christian	Great Gildersleeve	Town Meeting	Family Theatre	Court Opinions	M-G-M Theatre
9.00	Treasure Chest	Mang the Heather	Vienna-Glor. Age	Music Hall	Bet Your Life	Town Meeting	Glenn Hardy	Orchestra	M-G-M Theatre
9.15	Treasure Chest	Mang the Heather	Vienna-Glor. Age	Music Hall	Bet Your Life	Waltz Time	Fulton Lewis Jr.	Orchestra	M-G-M Theatre
9.30	Treasure Chest	Star Theatre	Vienna-Glor. Age	Beulah	Harmonaires	Totem News	Intern'l Airport	Monty's Music	Fun Parade
9.45	Treasure Chest	Star Theatre	Vienna-Glor. Age	Club 15	Quote, Unquote	M. Carson & Barber	Intern'l Airport	Bing Sings	Fun Parade
10.00	News; Sanctum	Six For One	News	World Final	News, Comment	News	I Love a Mystery	News	News
10.15	Spinner Sanctum	Six For One	Geo. Woodcock	Swap 'n' Shop	News	Dance Time	Frank Edwards	Vic Waters Show	Dream Weaver
10.30	Spinner Sanctum	Newscast	Recital	Swap 'n' Shop	Blue Serenade	Dance Time	Chuckwagon Jamb.	Vic Waters	Close of Day
10.45	Sanctum and Sports	Lionel Barrymore	Recital	You and World	Olympia Reports	Dance Time	Chuckwagon Jamb.	News; Vic Waters	Chapel Chimes
11.00	News and Sanctum	Dillabough Delivers	U.N. Today	Organ Melodies	News	Dance Time	Chuckwagon Jamb.	Who Beat Who	News; Bill Ward's
11.15	Spinner Sanctum	Dillabough Delivers	Opera Time	Organ Melodies	Orchestra	Dance Time	Chuckwagon Jamb.	Vic Waters' Show	Doghouse
11.30	Spinner Sanctum	Dillabough Delivers	Opera Time	Waltz Festival	Orchestra	Dance Time	Chuckwagon Jamb.	Vic Waters' Show	Doghouse
11.45	Spinner Sanctum	Dillabough Delivers	Opera Time	News Final	News	Dance Time	Chuckwagon Jamb.	Vic Waters' Show	Doghouse

THURSDAY PROGRAMS

Time	CKDA	CJVI	CBR	KIRO	KOMO	KJR	KVI	CJOR	CKWX
8.00	News and Sports	News	News; Bill Good	Swap 'n' Shop	News	Breakfast Club	Cecil Brown	News	News; Markets
8.15	Dave Hill Show	Music of the Waltz	Breakfast Club	News	Breakfast Fracas	Breakfast Club	News	Time 'n' Tunes	Bob's Inn
8.30	Dave Hill Show	Music of the Waltz	Breakfast Club	Grand Slam	Breakfast Fracas	Breakfast Club	Haven Rest	Billy Browne	News; Bob's Inn
8.45	Roving Reporter	Music of the Waltz	Laura Letd.	Rosemary	Dave Garroway	Breakfast Club	Haven Rest	Billy Browne	Bob's Inn
9.00	News; Lomardo	News	BBC News	Wendy Warren	News	News	Breakfast Gang	Billy Browne	News; Casino
9.15	Claire Wallace	Thurs. Music	Aunt Lucy	Aunt Jenny	Katherine Wise	Ann Sterling	Rise and Shine	Billy Browne	Casino
9.30	Housewife Holiday	Kate Aitken	Morning Concert	Helen Trent	Margaret Melby	Break the Bank	Music	Good Neighbor	Music Means Money
9.45	Housewife Holiday	Wildwood Church	Morning Concert	Our Gal Sunday	Ruth and Dick	Break the Bank	Ladies' Journal	Music	Waltz Time
10.00	News; Lady	Six For One	Morning Visit	Big Sister	Ruth and Dick	Jack Berch	Glenn Hardy	Y'never Know	News
10.15	Lucky Lady	Six For One	Morning Visit	Ma Perkins	King's Row	Lone Journey	Tell-o-test	Y'never Know	Bob White Show
10.30	Lucky Lady	News	Happy Gang	Dr. Malone	Strike It Rich	My True Story	Answer Man	Town Crier	Money Man
10.45	Lucky Lady	Women's Page	Down Dairy Lane	Guiding Light	Strike It Rich	My True Story	Music	News	Homemakers' Har.
11.00	News; Spots	Household Hints	Air Kindergarten	Mrs. Burton	Double or Nothing	Betty Crocker	Ladies Fair	Man in the House	News and Hits
11.15	Ink Spots	Waltz Festival	Man and His Music	Perry Mason	Double or Nothing	Vic Lindlahr	Ladies Fair	Man in the House	George Murray
11.30	Lucky Listening	Piccadilly Parade	Man and His Music	Nora Drake	Like a Millionaire	Against Storm	Queen For Day	Passin' Buck	Perry Mason
11.45	Lucky Listening	Piccadilly Parade	Man and His Music	Brighter Day	Like a Millionaire	Chet Huntley	Queen For Day	Passin' Buck	Guiding Light
12.00	News; Bing Crosby	News; Parade	Man and His Music	News	Life Can Be Beautiful	News	News	News; Melodies	News
12.15	Bing Crosby Show	Piccadilly Parade	News; Showcase	Cecil Solly	News	Sheelah Carter	Cedric Foster	Kiddies Karnival	Ken Hughes Show
12.30	News; Bing Crosby	Newscast	Farm Broadcast	Eddie Arnold	Pepper Young	Bill Mosher	Harmony Hoedown	Kiddies Karnival	News; Ken Hughes
12.45	Bing Crosby	Reminder Time	Farm Broadcast	Tisket-a-Tasket	Right to Happiness	Ted Malone	Harmony Hoedown	News; World Today	Ken Hughes Show
1.00	News	Cloutiers Memories	George Brough	Hilltop House	Backstage Wife	Ann Sterling	Jack Kirkwood Show	Claire Wallace	News
1.15	Ed Farey Show	Club Diary	George Brough	Mr. Information	Stella Dallas	Ann Sterling	Jack Kirkwood Show	Matinee Melodies	Ma Perkins
1.30	Ed Farey Show	Six-for-One	Musical Program	Housewives Protec.	Widder Brown	Easy Listening	Double or Nothing	Double or Nothing	Big Sister
1.45	Ed Farey Show	Six-for-One	Parent's School	Housewives Protec.	Woman in House	Easy Listening	Double or Nothing	Double or Nothing	Dr. Malone
2.00	News; Lost, Found	Homemakers' Har.	School Broadcast	Housewives Inc.	Just Plain Bill	Easy Listening	News	Take It Easy	Red, White and Blue
2.15	Ed Farey Show	Southland Singers	School Broadcast	Housewives Inc.	Front Page Farrell	Easy Listening	United Nations	Take It Easy	Red, White and Blue
2.30	Ed Farey Show	Sweetwood Serenade	Strike It Rich	Arthur Godfrey	Lorenzo Jones	Mary Marlin	Lanny Ross	Take It Easy	Bert Taylor
2.45	Ed Farey Show	Walter's Waxworks	Strike It Rich	Arthur Godfrey	Bob and Ray	Evelyn Winters	Matinee Musicale	Take It Easy	Will Reeder
3.00	News; Swap 'n Shop	Walter's Waxworks	Brave Voyage	Arthur Godfrey	Welcome Traveler	Valiant Lady	Take a Number	Take It Easy	News
3.15	Swap 'n' Shop	Star Teatime	Musical Program	Arthur Godfrey	Welcome Traveler	Marriage For Two	Take a Number	Take It Easy	Pick the Hits
3.30	Your Hit Parade	Christmas Stocking	One Lump or Two	Arthur Godfrey	Aunt Mary	Mary M. McBride	Harmony Rangers	Widder Brown	Waltz Time
3.45	Your Hit Parade	Christmas Stocking	Solo Guest	Arthur Godfrey	Dr. Paul	Mary M. McBride	Harmony Rangers	Second Spring	Waltz Time
4.00	News; Jo-Jo	Christmas Stocking	Sunshine Society	Curt Massey	Mary Foster	Easy Listening	Fulton Lewis	Mostly Music	News
4.15	Jo-Jo	Christmas Stocking	Sunshine Society	St. Louis Matinee	Road of Life	Easy Listening	Frank Hemingway	Mostly Music	Rhythm Pals
4.30	Kiddie Kapers	Song Shop	Dead Man's Island	Clifford and Clark	Favorite Records	Women's Page	Behind the Story	Mostly Music	Rhythm Pals
4.45	Kiddie Kapers	Song Shop	Man With a Song	Clifford and Clark	Favorite Records	Seattle Playground	Sam Hayes	Mostly Music	Star Time

Television—Wed.

KING—TV—SEATTLE, WASH.

4.30	Space Cadet	7.45	Sport Spec.
4.45	Birthday	8.05	Studio One
5.00	Howdy Doody	9.05	Kaleido.
5.30	Sheriff Tex	9.20	Geo. Taylor
6.00	Ku, Fran, O	9.35	Hi-Lites
6.30	Beany	10.05	The Web
6.45	World Today	10.35	Inventory
7.00	Range Rider	11.05	Fight Week
7.30	Newsreel	12.00	Night Final

28a BUILDING SUPPLIES

BUILDERS SASH & DOOR LTD.

Sash, Doors, Frames, Millwork of all types; highest quality, lowest prices. Prompt service on all orders. Kitchen cabinets made to your specifications. Payments on easy monthly terms if desired.

HARDWOOD LUMBER AND VENEERS

All types hardwood lumber for boat builders, cabinet makers, hobby shops, small pieces cut to your specifications.

BUILDERS SASH & DOOR LIMITED
330 GARBALLY ROAD B 3171

Are You Building or Renovating?

STEEL SASH

Reliance Roto Sash, with Getty-operated vents and extended hinges for convenient inside cleaning, is the best on the market.

FREE ESTIMATES

SUN RAY PRODUCTS LTD.
2811 DOUGLAS STREET B 4821
Just past the Fountain Circle

FROM PRODUCER TO YOU

1x8 Reject Shiplap $42.50
1x4 Com. flooring. Per M. $91
6-8-12" Cedar Knotty Siding.
Hardwood Flooring (Birch). Per 100 .. $25

SAANICH LUMBER YARDS
3041 Douglas Brentwood
E 3038 Keating 121 M
Evenings: G 3508

INSULATE NOW!

Zonolite Insulation. Per bag $1.50
Rockwool Batts, carton $4.06
Fiberglas Batts, carton $4.35
2" Galvanized Down Pipe, 10" lengths $1.60
2" Galvanized Down Pipe, elbows .... .30

Robert Walker & Sons Ltd.
BUILDERS' SUPPLIES
629 DAVID ST CAL' BEACON 3223

28d FURNITURE

CHESTERFIELDS RE-COVERED AND MODERNIZED
FREE ESTIMATES
HAGEL'S CHESTERFIELD HOUSE
836 Johnson Street Garden 3042

ATLAS MATTRESS SHOP. ALL TYPES of mattresses, box springs. Hollywood bed upholstering, boat cushions and nook seats. Alterations and repairs. 2714 Quadra Street at Hillside. Garden 4925.

AMBASSADOR HOME SERVICE WILL come to your home, clean, disinfect, demoth your chesterfield, chairs, carpets. Ready for use the same day. All work guaranteed. B 5532.

WANTED FOR CASH
GOOD USED FURNITURE
Call Us First or Last
SEED'S FURNITURE
1111 Fort St. E 0622, E 5695

LOVELY SET GEORGIAN PERIOD dining chairs, reasonably priced. Box 1855, Victoria Press.

ALL HOUSEHOLD FURNITURE FOR SALE. 1463 Finlayson St.

WALNUT SINGLE BED, COMPLETE, $25; seven-panel bed screen, $25. B 6738.

USED FURNITURE SPECIALS

1 Love Settee (with loose covers) $25.00
1 Walnut Cedar Chest 25.00
4-Piece Walnut Bedroom Suite 89.50
1 4' 6" Ostermoor Felt Mattress, as new 29.50
1 Rollaway Bed, complete 19.00
2 Oak Extension Tables, at 15.00
1 Oak Bookcase 27.50
2-Piece Davenport Suite 59.50
3-Piece Chesterfield Suite 55.00
1 Sleepy Hollow Chair 11.50

HOME FURNITURE CO.
825 FORT STREET (Above Blanshard)
B 5138

McDONALD'S
Big Reorganization Sale
STORE-WIDE SAVINGS
Thor Automatic Sink Unit $399.50
(You save $267.50 on this)
Three-piece Chesterfield Suite $199.50

MACDONALD'S LIMITED
"Victoria's Largest Electrical Dealers"
712 YATES STREET E 1171

SPECIALS IN USED FURNITURE

Willis Baby Grand Piano, late model $800
Six-piece walnut bedroom suite, Beautyrest mattress, Slumber Queen spring, like new $189.50
Copeland Electric Refrigerator $185
Three-piece Mohair Chesterfield Suite $65

HOLLAND BROS. & CO.
824 FORT ST. E 0913

28e MUSICAL INSTRUMENTS

B FLAT SAX. GOLD LACQUER, GOOD condition, B Flat clarinet, Albert systems. Bargains, $100. Box 1863 Victoria Press.

WOULD STORE PIANO FOR USE OF SAME. No children. Box 1861, Victoria Press.

CHRISTMAS SALE — PRICES REDUCED on all new and used pianos. Cave Piano Store, 745 View, G 2512.

28f RADIOS AND TELEVISION

DON'T WORRY IF RADIO'S ON THE BLINK
Call KENT'S, they'll fix it in a wink.
KENT'S LTD.
742 FORT E 7104

FIX IT NOW!
Why put up with half a radio when you can have the full enjoyment of your set? Let us put your radio in "like new" condition.
UP TO ONE YEAR GUARANTEE

COAST ELECTRONICS LTD.
RADIO DEPARTMENT
1407 Store Street. E 5544

28g REFRIGERATION SALES AND SERVICE

ONE 1950 GIBSON REFRIGERATOR, 7.6 cubic feet, $275. Terms arranged. 541 Burnside Road. Empire 2952.

TWENTY-EIGHT—L
$45 MARCHAND OIL CIRCULATING heater, like new. E 8214.

FOR SALE—OIL RANGE IN FIRST-CLASS condition. G 5988.

WATER-JACKET HEATER. WILL SACRIFICE. G 5024.

28k BICYCLES AND MOTORCYCLES

TRY OUR LAY-AWAY PLAN FOR YOUR Christmas toys, skates, etc. C.C.M., Raleigh bikes, wheel and sport goods, key cutting, repairs.
HARRIS BICYCLE STORE
758 Fort Street G 7824

IT'S BOB PEDENS LIMITED
For BICYCLES and WHEELED GOODS
First Class Repairs
646 Johnson Street Empire 2815

RALEIGH THREE-SPEED SPORT MODEL, dyna-hub light; 21" frame; new condition; $55. Garden 4238.

GIRL'S BICYCLE FOR SALE; GOOD CONdition. E 1374.

BICYCLES, ALL SIZES, REPAIRS, WORK guaranteed at Aaronson's, 585 Johnson St.

EVERYTHING IN BICYCLE REPAIRS AT Fernard Ltd. 1410 Douglas. G 8011.

BICYCLES
Just Like New
GUARANTEED 12 MONTHS
ENGLISH 3-SPEEDS $39.50
Pure Rubber Inner Tubes, 26" x 1½", 50c
BICYCLES overhauled $2.75

VICTORY CYCLE WORKS
585 JOHNSON STREET

28k BICYCLES AND MOTORCYCLES

NOW IS THE TIME
Put a Deposit on that
DOLL CARRIAGE, WAGON, SCOOTER, TRICYCLE or BICYCLE
We will hold for Christmas
ROBINSON'S, 1307 BROAD
E 6212

28l STOVES AND FURNACES

A COMPLETE HEATING SERVICE AS close as your phone. Ranges, furnaces sold, serviced, repaired.
EAGLE SALES AND AGENCIES
1016 Fort Street Beacon 3923

LATE MODEL CLARE JEWEL RANGE with blower-type pot burner, $175. Cyclos oil burners, heaters, etc. Sun Ray Products Ltd., 2811 Douglas Street. B 4821.

McCLARY RANGE WITH A CYCLOS oil burner. Phone Albion 137R between 6 and 9 p.m. No Sunday calls.

SMALL OIL-BURNING RANGE, CREAM enamel front, $80; available Thursday. Empire 1966.

FURNACES REPAIRED AND INSTALLED. All work guaranteed. Shaw Sheet Metal. 1317 Wharf Street. Beacon 2342.

FURNACE REPAIRING AND INSTALLAtion air conditioning. Free estimates. Hugh Neuman. Garden 2008.

McCLARY FURNACES, AIR CONDITIONing, repairs. Model Sheet Metal. 2010 Douglas Street. Empire 3915.

WHITE ENAMEL RANGE WITH ATtached 2-burner gas plate, $87.50. Carter's Stove Store, 820 Fort. Empire 3511.

WOOD AND COAL HEATER—IN GOOD condition. E 8480.

DRUM HEATERS — HEAVY DRUMS, while they last. E 5335 after 7 p.m.

CYCLOS AND KEMAC
OIL BURNER INSTALLATIONS
C. Taylor Home Appliance Co.
1436 Gov't St. at Cormorant E 3281

28m MACHINERY

I.E.L. BUCKING SAW. BELMONT 32R, evenings.

NATIONAL MACHINERY CO. LIMITED
Distributors for:
Mining, sawmill, logging and contractors' equipment.
Enquiries invited
GRANVILLE ISLAND, VANCOUVER 1, B.C.

28n GARDENS AND SUPPLIES

SPECIAL! SPECIAL!
27-inch leaf and lawn sweeper. Only $37.50. Power Mower Sales and Service, 712 Humboldt, B 6513.

TOP SOIL, PEAT SOIL, MANURE, ROCK, gravel, mushroom compost; manure by the sack. Colquitz 180X.

28o FARM IMPLEMENTS

IT'S HARD TO BELIEVE BUT TRUE
JUST LOOK AT THIS BARGAIN
FARMALL CUB TRACTORS—Completely ready to work, with hydraulic fingertip control.
ONLY $950
Great Reductions on Implements
Call or Phone
FARWEST MOTORS LTD
971 YATES ST. G 8174

Ford Tractors - Major Tractors
Successful Farmers Use FORD TRACTORS
We have a complete line of Farm and Industrial Equipment for Ford Tractors
SEE US FOR A DEMONSTRATION TODAY
National Motors Limited
SERVICE — SALES
G 8177 825 VIEW STREET

Our John Deere Model "M"
Brings you balanced power, new convenience, new comfort, wide adaptability, new ease of operation, new speeds, new satisfaction, top quality construction. You just can't buy a better tractor. Drop in and see Ed or Hugh.
Peden, Goodman & McKenzie
"YOUR JOHN DEERE DEALER"
507 CORMORANT ST. E 7611

28p ANTIQUES

DE RODE, IMPORTER
HIGHEST PRICES PAID FOR FINE ANtiques, silver, furniture, etc. Garden 7514.

28x MISCELLANEOUS FOR SALE

AMPRO SOUND 16 MILLIMETRE PROjector, separate speaker, many extras. With 17-inch radiant screen. All in good condition. Will sell reasonable. G 9513.

23-CUBIC-FOOT GENERAL ELECTRIC two-door refrigerator, two years old, perfect condition. Soda fountain, carbonator. 904 Government. G 0004.

$25 TO $100 ALLOWED FOR CLEANER, radio, sewing machine, etc., when purchasing combination cleaner-polisher or sewing machine. E 5514 or E 0458.

BOY'S SKATES, SIZE 7; GIRL'S SKATES, size 4; boy's Cub sweater, size 8-10; child's toy stove and doll's high chair; girl's saddle oxfords, size 6-AAA. Garden 4238.

FRENCH POLISHING. FURNITURE REFINISHING AND REPAIRS. SPECIALTY FINISHERS, 2220 DOUGLAS. B 4612.

TOWERS RUBBER, OILSKIN, AND Vinyl suits, for the rain. F. Jeune and Bro. Ltd., 570 Johnson. G 4632.

GAS STOVE, GURNEY, 4-BURNER, USED 3 months. Cost $185. Sell for $135. Trilite, new, cost $21, sell for $14. Violin, full size, $35. G 4903.

GIRL'S BIKE, GOOD CONDITION, $25. Two pairs roller skates, $3. Edwards, 1186 Yates.

CHILD'S PEDAL TRACTOR, GOOD CONdition, $12.50. E 5987 or 1024-D Pandora.

FOR SALE — UPRIGHT VACUUM WITH attachments, $75. Washer, $89, half prices. Empire 9536, 5.30 to 9.00 p.m.

AMPRO SOUND 16 MILLIMETRE PROjector, separate speaker, $450. Also 70-inch radiant screen, $50. All in good condition. G 9513.

CHILD'S CRIB AND MATTRESS IN GOOD condition, $20, or nearest offer. G 2162.

DARK BROWN SQUIRREL FUR NECKpiece, 4 lovely skins, as new, price $22.50. G 6820.

SAVE MONEY—PICK THEM UP AT THE farm, yearling roasters, boilers, fryers, broilers. G 9148.

FOUR-BURNER GAS RANGE WITH automatic oven. Good condition. Price $15. E 6205.

MANURE—FOR BEST RESULTS USE pulverized duck guano. Two sacks $2, delivered. Duck Farm, Sidney 180.

"SUPER SEW" SEWING MACHINES
707 Johnson. GLOBE ELECTRIC E 5524
Home of Flu-O-Ray Lamps and Tubes

CHEW DANG, MARTINDALE ROAD. Gravel for sale, lots of good stone.

CONNOR WASHING MACHINE, GOOD condition. Phone Beacon 5531.

FOR YOUR HOME, INSULITE WINDOW insulation, sales. Phone Empire 0475.

FOUR PAIRS PURE WOOL BLANKETS, sheets, bedspreads, curtains. G 7241.

CRESS CORN SALVE—FOR SURE relief. Your druggist sells Cress.

WALNUT TABLE, ROUND, DIAMETER 28 ins. Also drapes. G 7241.

FOR PICTURE FRAMING . DIGGON'S

FOR RUBBER STAMPS DIGGON'S

TRI-TITE
Solves
COLD, DRAUGHTY WINDOWS
See
These NEW PATENTED WINDOWS
AT
B.C. Roofers & Insulators
(J. N. "Jock" Findlay)
715 VIEW STREET Phone B 3119, E 6822

29 WANTED MISCELLANEOUS

ISLAND JUNK CO. — BEER BOTTLES, rags, tools or anything useful bought; town or country. E 0343, day or evening.

WANTED
Good Used Furniture
Stoves, Heaters, Carpets
Best Cash Prices Paid
HUB FURNITURE CO.
713-719 Johnson St. G 6425

WANTED—OLD CARS FOR WRECKING. Bob. E 7689.

REQUIRE USED HOUSEHOLD FURNIture, carpets, etc. for cash. G 5389.

OLD BICYCLES AND PARTS ARE WORTH money at 585 Johnson Street.

WANTED—USED FURNITURE. HOLLAND Bros. & Company. Empire 0913.

BEST PRICES FOR USED FURNITURE. Reliable Furniture, 541 Johnson. E 6714.

31a POULTRY, HATCHING EGGS, ETC.

FOR SALE — 100 R.O.P. SIRED NEW Hampshire pullets, approaching full lay. Colquitz 310-M.

31a POULTRY, HATCHING EGGS, ETC.

SOLLY CHICKS
DEPENDABLE AND PROFITABLE FOR over 40 years. Orders NOW being booked for 1952 delivery. White Leghorns, New Hampshires, Leghorn Crosses, Barred Rock Cross Hampshires. Solly Poultry Breeding Farm, Westholme, B.C.

31c CATTLE

JERSEY COW, T.B. TESTED; TWOmonth-old heifer calf. Gallagher, 60A B.C. Electric Cottage, near Brentwood Chapel, Brentwood Bay.

34 HOTELS

NEW LOW RATES NOW
Centrally located, modern, 100% fireproof hotel. Abundance of hot water, steam heat, elevator, phone and maid service. Newly decorated. From $7 a week (single) and up. Just a few available. Investigate at once.
ST. JAMES HOTEL
Corner Douglas and Johnson
Phone G 1187

JAMES BAY HOTEL
Comfortable rooms equipped with hot and cold running water and telephone. Television entertainment. Excellent food with dining room service. Very low rates. 270 Government Street, G 7151.

THE CAMERON LAKE CHALET
Cameron Lake, V.I., B.C.
A DIFFERENT HOLIDAY BY A MOUNtain lake. Good home cooking and recreation. Write or phone Parksville 55 W.

ABERDEEN HOTEL
Attractive, Quiet Surroundings
Hot and Cold Water in Every Room
Close in—Dining Room
941 McCLURE ST. GARDEN 3742

HOTEL SHERWOOD
RESIDENTIAL AND TRANSIENT, CENtral location, H. and C. water, also H.K.R., daily, weekly, monthly rate. 723 Yates St. Garden 0148.

THE GLENSHIEL, 606 DOUGLAS. A residential hotel providing every comfort for elderly people. Rooms with and without bath. Empire 4164.

RITZ HOTEL, 710 FORT ST.
FURNISHED APARTMENTS AND ROOMS
Elevator Service—Permanent or Transient
E 1021

34a WINTER RESORTS

MAPLE INN, MAPLE BAY, DUNCAN, V.I. Open all winter, reduced rates.

35 ROOM AND BOARD

ANNOUNCING THE OPENING OF LITTLE Habor Residential Club for business girls, on November 15. Rooms with and without board. Recreational facilities. Address 441 Barnard Avenue and 724 Esquimalt Road. Phone E 8022. Excellent bus service. Reservations can be made now.

LOVELY ROOM, GOOD BOARD AND kind care for elderly man and wife. Cambridge Rest Home. 2216 Cambridge St. Vancouver B.C.

ST. GREGORY'S, 701 SEA TERRACE, lovely residence for elderly people; terms very moderate. E 2631.

35 ROOM AND BOARD

RETIRED PERSON, B 6441, "Craigdarroch," 1048 Craigdarroch Road.

CRAIGMYLE, 1037 CRAIGDARROCH — Vacancies for two gentlemen. G 8457.

FIRWOOD LODGE—COSY BED-SITTING rooms. Excellent meals. Close in. E 3453.

WANTED IMMEDIATELY, BOARDERS. Gentlemen preferred. B 4983.

WARM COMFORTABLE HOME, 3 MIN. Bus, sea, shops. B 7031.

SINGLE ROOM AND BOARD. E 1270.

THE MARGUERITE, EXCELLENT HOMEcooked meals, in pleasant surroundings for business men, $60, and $70. 1544 Bank. G 5024.

35 ROOM AND BOARD

NICE WARM ROOM, ALL HOME PRIVIleges. Close to bus. Reasonable rates. E 3620.

WANTED—BOARDERS, BY YOUNG WIDow, men preferred. All washing done. B 4983.

COMFORTABLE ROOM WITH BREAKfast or full board for business woman. In Fairfield district. B 4947.

36 ROOM AND BOARD WANTED

YOUTH REQUIRES ROOM AND BOARD, preferably vicinity Moss and Richardson. Box 1920, Victoria Press.

37a ROOMS TO RENT, UNFURNISHED

TWO-ROOM SUITE WITH OR WITHOUT hotplate; one large room, with or without stove. All found, Victoria West. G 0377.

38 HOUSEKEEPING ROOMS TO RENT, FURNISHED

NOW AVAILABLE, LARGE, BRIGHT front room, newly decorated. Built-in cabinets and sink; fridge and rangette. Fully furnished if desired. Oil-O-Matic heat. Gentleman preferred. Victoria West. No. 3 bus to door, 5 minutes downtown. 866 Craigflower.

WARM, CHEERY UPSTAIRS, CORNER Fernwood and Pandora. Empire 8322.

BRIGHT, CLEAN ROOM, EVERYTHING supplied. Close in, $30 a month. Man. 429 Belleville St.

FULLY FURNISHED HOUSEKEEPING rooms. Close to bus, stores and Jubilee. 1721 Richmond Avenue.

TWO-ROOM SUITE, LARGE LIVING room with gas range, cupboards, clothes closet. Bedroom with double bed. Adults. B 1679.

FURNISHED L.H.K. ROOM AND SHARE kitchenette, to January 25. Ladies only. 2014 Foul Bay Road.

DOWNTOWN ROOMS, $4 AND $5 weekly; all found. E 8938 or 717 Pandora.

BED-SITTING ROOM, SEMI-PRIVATE bath; garage. 1117 McClure.

LIGHT-HOUSEKEEPING ROOM, FULLY furnished, $23 per month. E 3493.

38a HOUSEKEEPING ROOMS TO RENT, UNFURNISHED

ESQUIMALT ROAD, TWO LARGE CONnecting rooms, newly decorated, $22.50 a month. Immediate possession. G 8793.

40 FLATS AND APARTMENTS TO RENT, FURNISHED

ENTIRELY SELF-CONTAINED TWOroom furnished suite. E 4573, after 6 p.m.

CATON'S BUNGALOW COURT, THREEroom suites, reduced rates.

ALL TYPES OF ACCOMMODATION RENTALS UNLIMITED 1216 BROAD

40a FLATS AND APARTMENTS TO RENT, UNFURNISHED

$75—COOK AT ROCKLAND—BRAND NEW ground floor three-room apartments with own entrances. Electric stoves, heat and car parking provided. January 1 or February 1 possession.
C. N. MONTAGUE CO.
1028 Blanshard Street G 9318, E 5967

VERY NICE SUITE, SELF-CONTAINED, with cosy sitting room with fireplace, large bedroom, three-piece Pembroke bath. Complete kitchenette and closet. Ideal for business lady as four buses stop here and the price is right. 1425 Fernwood.

TWO-ROOM SELF-CONTAINED SUITE, wood and coal stove. E 7056.

FOUR-ROOM SUITE, TWO BEDROOMS, living room, kitchen-dinette, bathroom, electric range and fridge, brand new. E 1272.

LOWER DUPLEX, FOUR ROOMS, TWO bedrooms, partly furnished. Walking distance, $50. Phone Roy Smith, Western Homes Ltd., 611 Yates Street. B 2157, evenings, G 3019.

DE LUXE TWO-BEDROOM SUITES. Block just completed. Large living room with fireplace, electric kitchen range and frig, wall-to-wall carpets. Walking distance to town. Phone G 0148.

LARGE GROUND-FLOOR ROOM, WARM, central. Meals if desired. B 6441.

41a FLATS AND APARTMENTS WANTED, UNFURNISHED

WANTED, JAN. 1—UNFURNISHED SELFcontained three or four-room apartment. Must be in Oak Bay. Fireman, wife and eight-month-old son. Rent not over $50 monthly. Phone G 4816, E 8092, or write Box 1857, Victoria Press.

URGENTLY NEEDED BY CAREFUL young couple with good year-and-a-halfold boy, two-bedrooms ground-floor apartment, duplex or house with yard. Please call Belmont 246R.

YOUNG BUSINESS COUPLE REQUIRE three-room, well-heated apartment with electric range and frig if possible. Must be in good surroundings. G 9922, 9—5.30.

41a FLATS AND APARTMENTS WANTED, UNFURNISHED

URGENTLY REQUIRED, CLEAN APartment for mother and two school-age children. Fairfield or Oak Bay. G 2504.

SELF-CONTAINED APARTMENT, BEDsitting room, kitchenette. For quiet gentleman. Close in. B 6247 after 4.

42 HOUSES TO RENT, FURNISHED

FOUR-ROOMED BUNGALOW, 1276 PARK Terrace, Esquimalt, basement and furnace. Rent $65. Lease for one year. Apply Brown Bros. Agencies Ltd. Phone E 1183.

AVAILABLE IMMEDIATELY
OAK BAY
COMFORTABLE FAMILY HOME in excellent location off Beach Drive. Three bedrooms, OIL-O-MATIC heating, fully furnished, one year's lease available. Rent $105 to responsible tenants.
APPLY
A. BERNARD & CO. LTD.
629 FORT STREET Phone G 9335

42a HOUSES TO RENT, UNFURNISHED

AVAILABLE NOW, CHOICE ACCOMmodation for discriminating tenants. Living room, dining room, kitchen. Complete with new oil range. Also washroom down. Three bedrooms and bathroom up. Garage, close in. G 2708.

FOR RENT OR BUILDING—CAN BE bought on attractive terms, lower duplex, your own Oil-O-Matic furnace, five large rooms. A step from town. Phone private owner, G 9148.

UPPER DUPLEX IN FAIRFIELD, CONsisting four rooms. Newly decorated. Apply 415 Chester.

THREE BEDROOMS, GARAGE IN BASEment, gas range, heat and hot water supplied. Gorge, close in. Adults only, $75. Box 1827, Victoria Press.

RESPONSIBLE PARTY WOULD LIKE to rent three-bedroom bungalow, up to $75. B 6223.

JAMES BAY — FOUR-ROOM HOUSE; full basement, $65 a month. G 7757. Apply 236 Ontario.

MR. EASTWOOD, I HAVE MISLAID your phone number, please phone E 2216.

FOUR-ROOM HOUSE, $35 A MONTH rent. Stove for sale. Albion 5 M.

42b HOUSES TO RENT, FURNISHED OR UNFURNISHED

JEEVES BROS.—TRANSFER AND STORage; local and long-distance moving; packing, crating and shipping; lift van service to Vancouver. Phone Empire 9832.

44 HALLS, STORES AND OFFICES TO RENT

OFFICE SPACE CONSISTING OF ONE or two rooms, suitable for real estate, tailoring, etc. G 8541.

WARM, CLEAN OFFICES, SUITABLE FOR agents; free telephone answering service available. Williams Bldg., 749 Broughton. Phone E 4101.

LARGE HALL AND MEDIUM-SIZE HALL, suitable for meetings and social gatherings; piano and kitchen facilities. Williams Bldg., 749 Broughton St. Phone E 4101.

ESQUIMALT COMMUNITY CLUB HALL. All facilities. Phone Garden 5794.

46 WANTED TO RENT MISCELLANEOUS

SIROCCO BALLROOM
SPACE AVAILABLE, SUITABLE FOR merchandise display, club meetings, sales, conventions, banquets, wedding parties, concerts, dances. Reasonable rates. Empire 9221.

47 CARS FOR SALE

1951 MERCURY 2-DOOR SEDAN, 7,000 miles. As new. Saunders & Hitchman, 2554 Cadboro Bay Road.

1947 FORD COUPE DE LUXE. A carefully serviced and pretty car in top shape. 42,300 miles. Visor, undersealing, heater, defroster, clock, backup and spotlights. Newly enameled in first quality silver grey. Recent clutch reline and brake cylinders. Owner leaving at short notice for U.S. $1,375 or near. Phone E 3245, anytime.

CASH — IMMEDIATELY FOR GOOD clean cars. Royal Auto Sales.

47 CARS FOR SALE

1929-1950 CARS FOR LESS MONEY. Note: We have a number of good reasonably priced cars that $100 will handle. Sangster's Veteran Auto Mart. 1824 Quadra.

1815 DOUGLAS STREET. AUTO INSURance well written at low rates. Hawkes Foster Ltd. (Harry Foster, manager). Day or night. Beacon 2101.

SELL OR TRADE—1947 STUDEBAKER five-passenger Regal Starlight Coupe; English trade preferred. B 2197, evenings E 3883.

CAR FOR SALE—1949 PONTIAC SEDAN, 21,000 miles, with rack, excellent condition, $2,100. Apply Mt. Douglas Auto Court, R.R. 4. Phone Albion 111 M.

1937 CHEV. SEDAN, NEW MOTOR, radiator, steering gear and lug grip tires, $450. 858 Gladiola Avenue.

1939 NASH LAFAYETTE FOUR-DOOR sedan, good condition throughout, $650. James Bay Garage, E 0841.

MUST SELL, 1940 PACKARD SEDAN IN lovely condition. Will accept $900. Phone B 7608. 244 Fenn Road.

1942 FORD BUSINESS COUPE WITH heater, radio, fog lights and other accessories. Colquitz 63 Y, between 6-7 p.m.

BARGAIN
1949 Hillman, underseal, heater, defroster; low mileage; $1,250. E 2010.

1940 PONTIAC SEDAN, A1 CONDITION, winterized heater. Call after 5 p.m. or Sunday. 186 Joseph Street.

1940 AND EARLIER CARS AT WHOLEsale prices at Wilson's.

FORD PREFECT, ONE OWNER, A lovely little car. Phone B 5016.

NATIONAL MOTORS LIMITED
CANADA'S HIGHEST TRADERS
PRICES ARE CHANGING
They Are Going to Be Higher
NOW
IS THE TIME TO CHANGE FOR ONE OF OUR A1 USED CARS

1950 FORD SEDAN, Radio, 1 owner, 14,000 miles. A1 .... $2295
1950 DODGE SEDAN. Heater, 1 owner. A1 .... $2095
1950 MONARCH SEDAN. Heater, radio, overdrive, visor, 1 owner. A1 .... $2795
1949 PLYMOUTH 5-PASSENGER. Heater, 1 owner. A1 .... $1895
1949 FORD SEDAN. Heater. A1 .... $1895
1949 CHEVROLET SEDAN. Heater, spotlite, A1. 1 owner $1895
1949 FORD SEDAN. Heater. A1 .... $1795
1948 CHEVROLET SEDAN. A1 .... $1495
1947 CHEVROLET SEDAN. Heater. A1 .... $1395
1946 CHEVROLET SEDAN. Heater, radio. A1 .... $1395
1941 FORD COUPE. Heater $695
1936 CHRYSLER SEDAN. New-motor job $395
1934 CHEVROLET SEDAN. Heater; new tires $325

MORE TO CHOOSE FROM
TRUCKS
ALL MAKES — ALL SIZES
"HEART OF AUTO ROW"
819 YATES ST. G 8177 831 VIEW ST.

BEAT THE PRICE INCREASE
It is indicated that new car prices will be increased shortly. This will be passed on to you—the Used Car Buyer! Act now! See these "Gold Seal" Used Cars at
J. M. WOOD MOTORS
THE HOME OF "GOLD SEAL" USED CARS
EACH WITH A WRITTEN GUARANTEE

1946 DE SOTO SEDAN. Owner driven, only 10,650 miles. This car is like new inside and outside $2250
1951 DODGE REGENT SEDAN, 6,000 miles. Heater. Save money by buying this car $2750
1950 DODGE SPECIAL DE LUXE SEDAN $2295
1950 CHEVROLET SEDAN. A real buy $1995
1949 CHEVROLET TUDOR. A nice family car $1695
1948 FORD SUPER DE LUXE FORDOR. Radio and heater $1495
1950 AUSTIN A 40 SEDAN $1450
1941 BUICK SEDAN. Radio and heater $1295
1949 NASH SEDAN. Aid-conditioned heater. One owner car. 31,000 miles $1095
1947 OLDSMOBILE SEDAN. Radio, heater $1695
1949 PLYMOUTH SEDAN. Heater $1995
1941 PLYMOUTH SEDAN $1050

MANY MORE TO CHOOSE FROM AT OUR TWO LOCATIONS
1061 YATES ST. 837 YATES ST.
PHONE G 7196

LOUIS NELSON LTD
827 PANDORA AVENUE E 6113
KAISER - VANGUARD - TRIUMPH

1951 KAISER SPECIAL SEDAN. Equipped; demonstrator $2,895
1951 TRIUMPH—Demonstrator, equipped $1,450
1950 PREFECT SEDAN — Excellent condition, low mileage.
1950 METEOR SEDAN $1,875
1950 AUSTIN SEDAN $1,295
1949 AUSTIN SEDAN, in excellent condition $1,195
1949 PONTIAC SEDAN $1,950
1949 HILLMAN SEDAN $1,225
1949 VANGUARD SEDAN $1,395
1948 CHEVROLET SEDAN $1,550
1948 PLYMOUTH SEDAN $1,450
1939 PONTIAC COUPE—Heater $650
1938 CHEV. COACH. A one-owner car, new paint job, new tires, low mileage. The cleanest Chev. in town $750
1933 FORD COACH $225

TRADE OR TERMS

TEACH YOUR DOLLARS TO HAVE MORE CENTS
Drive a Used Car From
SPEEDWAY AUTO SALES
G 7431 845 YATES STREET

47 CARS FOR SALE

DAVIS MOTORS LTD.
900 Fort St. 920 Yates St.
G 8154 - G 8342

1951 PONTIAC DE LUXE SEDAN. Demonstrator. Large discount.
1949 CHEVROLET SEDAN COUPE. Heater, etc. $1850
1949 VAUXHALL SEDAN. Sensational Six $1595
1947 CHRYSLER ROYAL SEDAN $1595
1947 PONTIAC DE LUXE SEDAN $1550
1947 OLDSMOBILE SEDAN $1550
1947 NASH SUPER SEDAN $1550
1946 NASH SUPER SEDAN $1395

SPORTS CAR SPECIAL
1951 SINGER SPORTS CONVERTIBLE. New condition in every respect. This smart car has just been reviewed in the November issue of "Mechanics Illustrated" magazine. Its original price, $2,000. It has been driven only 2,900 miles, and some smart buyer will get it for only $1395

Low-Priced Transportation
1941 MERCURY SEDAN $795
1940 FORD COACH $650
1939 AUSTIN COACH $175
1936 DE SOTO SEDAN $695
1936 OLDSMOBILE SEDAN $495
1930 MARQUETTE SEDAN $125

TRUCK SPECIALS
1949 G.M.C. ½-TON PICK-UP $1450
1947 DODGE 1-TON PICK-UP $1095
1947 MAPLE LEAF 3-TON TRUCK. 4-yard body and hoist $1895
1945 CHEVROLET ½-TON PICK-UP $895
1941 G.M.C. 2-TON FLAT DECK $895
1940 PONTIAC LIGHT DELIVERY $495
1937 G.M.C. 2-TON $795

50 MORE CARS TO CHOOSE FROM

For After Hours Information Please Phone Any of the Following Salesmen:
HAROLD BRUNELL, E 6120
GLENN O. SMITH, E 7309
SAM TAYLOR, B 4500
GUY MORLEY, G 5218
JACK CLEMENTS, Albion 284X
BINKIE TISDALL, E 1644
GORDON TOMLIN, G 8154, 9 to 6 p.m.

DAVIS MOTORS LTD.
BUICK - PONTIAC - VAUXHALL
G.M.C. TRUCKS

GLADWELL MOTORS
Victoria's Volume Dealer
800 Pandora
Open Nights Till 9

'51 MERCURY SEDAN, Overdrive, radio and heater, visor $2,995
'50 PREFECT SEDANS, heaters .... $ 995
'50 PONTIAC SEDAN de luxe Streamliner $2,495
'50 CHEVROLET club coupe $2,150
'50 AUSTIN SEDAN $1,395
'50 METEOR TUDOR, custom overdrive, radio, heater $2,250
'49 METEOR club coupe, two-tone one owner $1,795
'47 DODGE, 2-door, visor, radio, heater, etc. $1,595
'46 MERCURY sedan "118", heater excellent $1,395

BARGAINS—"AS IS"
'49 MONARCH sedan, visor, heater $1,850
'49 FORD custom sedan, radio and heater $1,550
'48 AUSTIN SEDAN. Radio and heater .... $ 995
'41 PLYMOUTH SEDAN .... $ 895
'41 CHRYSLER ROYAL sedan .... $ 850
'39 OLDS SEDAN .... $ 795
'40 FORD sedan .... $ 695
'37 DODGE sedan .... $ 495
'37 FORD TUDOR .... $ 395
'36 FORD SEDAN .... $ 395
'34 PLYMOUTH sedan .... $ 295
'34 CHEVROLET sedan .... $ 275

YEAR END TRUCK SALE
'51 THAMES ¼-TON PANEL, 4,000 miles .... $ 995
'41 CHEV. 11-FT. METAL DECK, hoist, fair motor, tires, etc. .... $ 895
'37 CHEV. 2-TON, good tires, paint, body, brand new motor, an exceptional truck .... $ 725
'48 MERCURY ½-TON EXPRESS, good condition $1,150
'48 MERCURY ½-TON, new paint $1,195
'48 MERCURY ½-TON PANEL $1,295
B 2111 (Days) B 2112 (Evenings)

LEASE — PURCHASE
A NEW CAR—$70 PER MONTH
GLADWELL'S U-DRIVE LTD.
B 2111 910 Pandora

SPECIAL BUY
1949
VAUXHALL "SIX"
SEDAN
Condition Just Like New
$1495
Masters Motor Co. Ltd.
815 VIEW ST. PHONE E 3541

PITZER & NEX
HILLMAN DEALER
HUMBER HAWK - COMMER VAN
2650 DOUGLAS ST. PHONE E 6424
1946 DODGE ½-TON PANEL. First-class condition $875
1950 HILLMAN MINX SEDAN. 1 owner car $1475

OUTSTANDING VALUE
1951 FORD CONSUL $1795
Guaranteed as new air conditioner. 4,000 miles. Another dependable automobile.
SPENCER HOUSTON CAR SALES
951 YATES ST. B 1032

47 CARS FOR SALE

WILSON MOTORS LTD.
YATES AT QUADRA
E 1107 — E 1107

MORE PEOPLE BUY USED CARS HERE THAN ANY OTHER PLACE—1,234 USED CARS SOLD TO DATE THIS YEAR.

1951	CHEV. COM. COUPE	$3395
1950	OLDS SEDAN "88". Radio and heater	$3195
1949	OLDS 2-DOOR SEDAN "88". Radio, heater	$2795
1951	CHEV. DE LUXE SEDAN. Power glide	$2595
1950	PONTIAC 2-DOOR SEDAN. Radio and heater. Big six	$2595
1947	CADILLAC SEDAN. Radio and heater	$2595
1950	OLDS 2-DOOR SEDAN "76". Hydramatic drive. Radio and heater	$2595
1950	MONARCH SEDAN. Radio and heater	$2495
1951	STUDEBAKER COUPE. Radio, heater	$2495
1949	PONTIAC SEDAN SILVER STREAK "8". Radio and heater	$2395
1949	OLDS SEDAN "76". Hydramatic drive	$2395
1950	PLYMOUTH DE LUXE SEDAN. Radio, heater	$2195
1950	CHEV. DE LUXE SEDAN. Heater, white wall tires	$2195
1950	STUDEBAKER COUPE. Radio, heater	$2145
1950	CHEV. SEDAN	$2095
1947	BUICK SEDANETTE. Radio, heater	$1995
1950	CHEV. SEDAN. Heater	$1995
1950	CHEV. SEDAN. Heater	$1945
1949	CHEV. SEDAN. Radio and heater	$1895
1946	OLDS SEDAN "98". Hydramatic drive. Radio and heater	$1695
1950	VANGUARD SEDAN	$1595
1950	AUSTIN SEDAN	$1345
1949	AUSTIN SEDAN	$1295
1949	AUSTIN 2-DOOR	$1125
1950	PERFECT	$1095

WILSON'S RED SPOT SPECIAL

1948 DODGE DE LUXE SEDAN, equipped with heater and new seat covers. Reconditioned and guaranteed with the Wilson OK. Previously advertised for $1,695. Now on the spot for $1495

HERE IS A REAL SAVING OF $200. DON'T DELAY, SEE THIS ONE TODAY.

GOOD VALUE USED CARS
On Our Yates St. Bargain Lot

1947	CHEV. SEDAN	$1195
1946	MERCURY SEDAN	$1095
1941	FORD SEDAN	$945
1941	HUDSON SEDAN	$895
1939	BUICK SEDAN	$895
1938	FORD SEDAN	$795
1948	MORRIS 2-DOOR	$695
1939	NASH SEDAN	$695
1938	FORD SEDAN	$695
1940	HUDSON SEDAN	$695
1939	WILLYS SEDAN	$645
1938	CHEV. 2-DOOR	$595
1939	FORD SEDAN	$595
1938	DODGE COUPE	$495
1936	FORD SEDAN	$495
1938	DODGE SEDAN	$495
1934	CHEV. 2-DOOR	$295
1936	STUDEBAKER SEDAN	$295
1936	PONTIAC SEDAN	$195
1933	CHRYSLER SEDAN	$145

USED TRUCKS READY FOR WORK

1950	CHEV. SEDAN DELIVERY	$1695
1950	CHEV. ½-TON PICK-UP	$1595
1949	CHEV. ½-TON PICK-UP	$1495
1949	FARGO 1-TON PICK-UP	$1445
1951	COMMERCIAL PANEL	$1345
1948	CHEV. ½-TON PICK-UP	$1295
1945	INTERNATIONAL 2-TON C.C.	$1145
1946	FORD 2-TON C.C.	$995
1947	FORD ½-TON PANEL	$995
1946	CHEV. ½-TON PICK-UP	$995
1939	FORD 2½-TON FLAT DECK with rollers	$745
1941	FORD ½-TON PICK-UP	$695
1938	INTERNATIONAL PANEL	$295

REMEMBER: A GOOD DEAL DEPENDS ON A GOOD DEALER.

WILSON'S BARGAIN LOT
YATES AT QUADRA
Open Evenings Till 9
E 1108 — E 1108

COMPARE OUR VALUES

1950	STUDEBAKER 2-DOOR SEDAN. Only run 7,000 miles	$2100
1949	CHEVROLET 2-DOOR SEDAN. A beautiful car	$1695
1949	METEOR SEDAN	$1595
1948	STUDEBAKER SEDAN	$1795
1948	AUSTIN 2-DOOR SEDAN	$995
1949	STUDEBAKER CHAMPION PICK-UP	$1295

JAMESON MOTORS LTD.
740 BROUGHTON ST — VICTORIA, B.C.
Phones: Day G 8353; Night E 7374 - E 6204

47 CARS FOR SALE

A FEW BUYERS' BUYS— FROM OUR OUTSTANDING USED CAR STOCK

'47 Plymouth Sedan
Extra nice condition is found in this heater-equipped car. Dependable service is yours in Stock 1424B $1597

'39 Hudson Sedan
The condition of this car is away above what you would expect to find at the price. Stock 1634B $697

'41 Plymouth Sedan
A well-cared-for car that has years of low-cost motoring built into it. Heater. Indeed Stock 1612C is value at $1047

'42 Dodge Sedan
It's radio and heater equipped and you must inspect this car and see the unbelievable value. Stock 1673G $897

'50 Chevrolet Sedan
No matter how you look at it this is a beautiful car. Heater. Face winter with a smile and be sure of fine driving. Stock 1621B $1647

'41 Pontiac Sedan
This very popular model comes with radio and heater. Priced well below market value. Stock 1510B $1097

'49 Ford Two-Door
This is in top condition inside and out. Carefully driven and has had one-owner care. Pleasant driving is yours in Stock 1595A $1697

FOR THE BEST DEAL IN TOWN IT'S ALWAYS

OLSON'S BARGAIN LOT
1036 YATES STREET — PHONE G 1144
Open Till 9 P.M.
DEALERS FOR CHRYSLER — PLYMOUTH and FARGO TRUCKS

PRE-CHRISTMAS INVENTORY REDUCTION NOW UNDER WAY

1950	HILLMAN MINX; new car condition	$1445
1950	AUSTIN A-40 COUNTRYMAN 9,000 miles	$1545
1949	STUDEBAKER SEDAN	$1975
1946	AUSTIN SEDAN	$695
1938	HUDSON COACH	$645
1938	OLDSMOBILE COUPE	$695

OUR POLICY IS CUSTOMER SATISFACTION

THOMAS PLIMLEY LIMITED
Est. 1893
1010 YATES ST. — G 7161

RUDOLPH THE RED-NOSED REINDEER

47 CARS FOR SALE

OUR "CLEAN UP" SALE CONTINUES
See These for Today's Bargains

1950 MORRIS COACH, LIKE NEW.
Cost new $1600 Sale price $1095
You Save $505

1950 VANGUARD SEDAN, IN FIRST-CLASS CONDITION THROUGHOUT.
Cost new $2100 Sale price $1395
You Save $705

1950 FORD PREFECT SEDAN, IN FIRST-CLASS CONDITION.
Cost new $1500 Sale price $995
You Save $505

1949 AUSTIN SEDAN, IN DANDY SHAPE, WITH RADIO, HEATER.
Cost new $1800 Sale price $1145
You Save $655

1949 MORRIS "10" SEDAN, IN REALLY PERFECT CONDITION.
Cost new $1900 Sale price $945
You Save $955

1940 OLDSMOBILE SEDAN, VERY GOOD.
Now worth $1100 Sale price $845
You Save $255

Victoria Super Service Limited
JOHNSON AT BLANSHARD
E 3432 — E 1185

B 6241 — 24 HOURS
AUTO OWNER!
WHEN YOU'RE NEEDING AUTO INSURANCE WE OFFER CURB SERVICE OR USE OUR PARKING LOT. NO PARKING PROBLEMS. NO DELAY.
RESIDENTIAL REALTY
2204 DOUGLAS
Open to 9 p.m. Daily

K-M AUTO SALES
B 5822
1101 YATES AT COOK STREET
BETTER CARS FOR LESS

47a TRUCKS AND TRAILERS FOR SALE

1949 STUDEBAKER ½-TON PICK-UP, good condition, $1,350. Norton Service. G 4842.

47a TRUCKS AND TRAILERS FOR SALE

¾ - 1-TON PICK - UP
1947 CHEVROLET PICK-UP—Mechanically perfect, 4-speed transmission. Good tires, new paint job.
$1295

FARWEST MOTORS LTD.
YATES AT VANCOUVER STS. — G 4174

47c AUTO REPAIRS AND SERVICE

1949 G.M.C. ½-TON PICK-UP CANOPY, low mileage, one owner, de luxe cab. Underseal, new battery, new tires front, snow grip rear. Heater and defroster. This unit selling for $200 off market value. Check dealers' prices for comparison. Price, $1,300. Terms. Phone, Belmont 59 G.

MOTOR AND CHASSIS STEAM CLEANING. Empress Garage, 629 Courtney. E 7632.

MOONEY'S AUTO BODY SHOP
Body, paint and fender repairs. E 4177.

SPEEDOMETER & WINDSHIELD WIPER repairs. Chet Dowman, 724 Johnson. E 1411.

AUSTIN, PACKARD AND JAGUAR OWNERS BATTERY DEAD???
Easy Cure: Come in now for an up-to-the-minute check of your battery—FREE!
Tip to Remember: Catch faulty cables, voltage regulators and brushes before they catch you!
Come in and let us give you an estimate on:
Inspect and tighten all battery cables, electrical wiring and connections. Test operation of generator and regulator. Inspect generator brushes. Inspect and adjust fan belt. Reset regulator, if necessary.

THOMAS PLIMLEY LTD.
1010 YATES STREET
VICTORIA, B.C.
G 7161 — Est. 1893

"CARE SAVES WEAR"
LET US WINTERIZE YOUR CAR WITH TUNE UP FOR WINTER STARTING.
HAWKES BROS. GARAGE
Moss and Fairfield—E 0641

FRANK IVINGS' GARAGE
BLANSHARD AT JOHNSON
ONE DAY "WINTERIZING" SERVICE
16 SERVICES RENDERED $16.00
A unique service offers you complete winter protection of your car. All done in one day. For full details of this special offer phone now E 9722.

47d AUTO FINANCING AND INSURANCE

FOR YOUR INSURANCE NEEDS, SEE Johnston & Co. Ltd., 1306 Broad St., E 5241.

47d AUTO FINANCING AND INSURANCE

AUTOMOBILE FINANCING
Purchases of automobiles, household appliances and industrial equipment financed on monthly payment plan. Loans on late model cars. Reasonable Rates — Prompt Service
ISLAND FINANCES LIMITED
1112 Broad Street — Phone Garden 6831

PURCHASE YOUR CAR AT 50% REDUCTION IN CARRYING CHARGES
4½% INTEREST ON UNPAID BALANCE
GILLESPIE, HART & CO. LTD.
611 FORT STREET — GARDEN 1181

CAR INSURANCE COSTS ONLY $14 to cover in B.C to get a pink card.
J. W. BUCKLER INSURANCE AGENCIES
124 Pemberton Building — Empire 2144

48 CARS AND TRUCKS WANTED

MY 1942 CHEV. AND CASH FOR YOUR '49 or '50 Chev or Pontiac sedan delivery. E 3718.

ATTENTION — CASH FOR OLD CARS, any condition. Bob, E 7689.

NEED CAR FOR MY BUSINESS. ALL cash. No dealers. B 3523.

49 BOATS AND MARINE FOR SALE AND WANTED

INBOARD AND OUTBOARD POWER BOATS
SPORT FISHING CRAFT
Boats of all types built to order.
VOGLER'S SEACRAFT
E 0412 — 3041 Douglas St.

BOAT-BUILDING AND REPAIRING, ENGINE-installation, machine work, welding and tank-making, etc.
FOSTER'S SHIPYARD
419 Bay Street — E 0408

FOR SALE—A RECONDITIONED GRAY marine engine, model 4 cylinder 75 h.p. Phantom series. Direct drive, as new. Call Angus Marine, 564 Yates St., G 7431.

MARINE RADIO, SPILSBURY & HEPburn, Epcol, Fisher, Troller Ekolite sounders. Radio Specialties 546A Johnson. Beacon 2725.

"AIRGUIDE" FISHERMAN'S BAROMETER The most unique instrument for the sport fisherman, shows barometric pressure AND points to the fishing conditions on an easy to read scale. Comes in attractive grey leatherette case, amazingly low in cost, makes an ideal Christmas gift for him.

SHIP CHANDLERS
(McQUADE'S LTD.)
1214 WHART ST. — PHONE E 1141

Boat lumber of all descriptions, Oak, Mahogany, Red and Yellow Cedar Edge Grain. Boat keels and ribs cut to order. Custom machining to detail. Extra long panels of Marine plywood. Enquiries welcomed.

BUILDERS SASH & DOOR LTD.
350 Garbally Road — B 3171

JOHNSON AND WISCONSIN BRIGGS-STRATTON ENGINES
PARTS AND REPAIR SERVICE
ANGUS MARINE
564 YATES STREET — G 7431

EVINRUDE - GRAY - G.M. DIESEL
ALL TYPES MOTOR REPAIRS
ORR & JAMES, LTD.
1210 WHARF ST — G 3131

51a MORTGAGE LOANS

WE OFFER THE FOLLOWING INVESTMENTS.
PHONE US TODAY TO INSPECT.
1st mortgage of $2,500 at 6½% pays $30 month. Value of property $6,000.
1st mortgage of $3,000 at 6% pays $50 monthly. Value of property $8,500.
1st mortgage of $4,500 at 6% pays $45 monthly. Value of property $11,500.
All the above mortgages are for three years.
FINANCIAL SURVEY LIMITED.
1324 Government Street. — Phone G 9305.

FUNDS ON HAND AND IMMEDIATELY AVAILABLE FOR MORTGAGE LOANS
Large and small amounts—low interest—quick decisions. Repayments to suit. Reasonable charges. Mortgages and agreements purchased.
Consult our mortgage department.
P. R. BROWN & SONS LTD.
Serving Victoria for Over 50 Years
1112 Broad Street — Phone Garden 7171

1st mortgage of $2,500 at 6½% pays $30 month. Value of property $6,000.
1st mortgage of $3,000 at 6% pays $50 monthly. Value of property $8,500.
1st mortgage of $4,500 at 6% pays $45 monthly. Value of property $11,500.
All the above mortgages are for 3 years.
FINANCIAL SURVEY LIMITED
1324 Government Street — Phone G 9305.

ANY REQUEST FOR A MORTGAGE APpreciated. Pemberton, Holmes Ltd., 1002 Government Street. Garden 8124.

A. BERNARD & CO. LTD.
LARGE AND SMALL AMOUNTS FOR residential and business properties at low rates. Progressive N.H.A. building loans at prevailing rates.
629 FORT STREET — Phone Garden 9335

52 WANTED TO BORROW

WANTED — CLIENTS WITH LARGE OR small sums of money to invest in first mortgages at 6% interest, good monthly payments. Inquiries appreciated. Mr. Spencer Garden 8305.
FINANCIAL SURVEY LIMITED
1324 Government Street

53 TIMBER BROKERS

2,000 FEET OF STANDING TIMBER, FIR; M-4 Allis Chalmers cat with blade and ½-yard front-end loader; four 200 feet of ⅜ guilines; two chockers; one set of tongs; three blocks. $4,500 cash. Ganges 18R.

53a TIMBER WANTED

STANDING TIMBER; ALSO LONG OR short logs up to 48" on butt end. Atom Lumber Co., 210 Johnson Street West. B 2249; eves. G 0912.

PRIVATE TIMBER WANTED
40 TO 400 ACRES
WILL PAY CASH
Box 1912, Times

54 BUSINESS OPPORTUNITIES

ROYAL OAK. BUSINESS CENTRE. AN opportunity to establish yourself in this rapidly expanding district, 5 miles from Victoria. Opening for another grocer, drug store, coffee and confectionery shop. Build your own premises with living quarters—low taxes—on this fine double-frontage lot. Offered for sale cheap at $1,575. See Mr. Bagshawe, The B.C. Land, 922 Government. G 4115. Evenings E 2548.

54 BUSINESS OPPORTUNITIES

$10,000-$20,000 TO INVEST IN ANY sound business, would buy outright or partnership. Full particulars to R. Leggott, 2756 Thompson. No agents, please.

WANTED—BAKERY
Please give full particulars, output, equipment, prices. Apply first letter. Partnership considered, with option to buy later. Box 1834, Victoria Press.

DOWNTOWN COFFEE SHOP
Located in the heart of the business district and doing fine business. Personal reason for selling. Investigate this one. Attractive terms to responsible persons at $4,500.
Ed Olson or Stan Evans.
WESTERN HOMES LTD.
611 YATES STREET — B 2157

APARTMENTS, REVENUE PROPERTIES and all types of business required for out of town clients. Call Mr. Evans, at Western Homes Ltd., B 2157, evenings G 8386.

TOWN & COUNTRY HOMES LIMITED
1923 QUADRA STREET — B 7276

PURCHASE OR EXCHANGE 20 ACRES—AND A HOME
A through bedroom home and 20 acres of the finest land in the Keating area. At present 6 acres are in good loganberries, 4 acres are in pasture and all fenced in, and the balance is in hay. It has new, two electric brooders, one large chicken house (cement foundation) with 300 birds and feed room attached; 4 colony houses and 5 chicken pens, all fenced. Water is no problem—4 wells—1 new 96-ft. drilled well with a new Fairbanks pump. The land is all tile drained. The owner would trade and will pay extra for apartment. To be seen by appointment $23,500
Contact B. Price, night or day, B 7276.

Don't Forget Our Drive-In Facilities For Listings. Also Parking Space For 200 Cars

RANDALLS
CAFE AND CITY HOTEL
27-Room hotel, fully equipped with all new furniture, automatic hot water heating to all rooms, located in middle class district, besides this going concern there is an excellent cafe with a daily turnover of approx $100. Good steady clientele. This entire property is on long lease and very reasonable rent. Owner is due to go to hospital within the next few days, so fast deal is necessary, will consider trade. So come in and discuss it with us if you are interested. Price $23,800
No phone information
GEORGE RANDALL
1309 DOUGLAS — G 8109

STORE WITH LIVING QUARTERS
Modern building on busy corner in fast-growing suburban locality, now being operated as grocery and confectionery. Arrangements can be made to purchase stock and fixtures. This will stand investigation. Price, buildings $10,500
Mr. Roberts
H. G. DALBY & CO. LTD.
PHONE E 6241 — 634 VIEW ST.

55 EXCHANGE REAL ESTATE

234 EXCHANGES
Mortgage $5,400—and cash exchange store buildings—clear title country property; $5,000 for city, three fine bungalows for self-contained revenue-bearing, revenue block; take Sooke property and cash part payment—Lulu Island farm for Saanich, clear title for duplex. So see Trader Hope about your exchanges. The Hope Realty, Campbell Building, B 7643, E 6246, evenings, E 4308.

56 LISTINGS CANCELLED

AGENTS, PLEASE NOTE—2050 MARRION Street, Oak Bay, listed exclusively with Western Homes Ltd. until December 4, 1951.

8 CAMDEN STREET SOLD BY CLIFF Green and Roy Smith of Western Homes Ltd., 611 Yates Street. Please keep on phoning in your listings. We certainly need them. B 2157, evenings G 4209 or G 3019.

2650 FORBES STREET SOLD BY ROY Smith and Cliff Green of Western Homes Ltd. We need a 4½ or 5-room bungalow with basement (urgently). All cash up to $8,500. Fifteen years of age or under. Clients must buy within the next 10 days. Please phone up at B 2157, evenings G 3019 or G 4209.

2124 HALL ROAD IS LISTED EXCLUsively till sold with Financial Survey Limited.

3126 BOND ST.—sold by CLIFF GREEN AND ROY SMITH OF WESTERN HOMES LTD., 611 Yates St. If you'd like us to sell YOUR house phone B 2157 (days) or else evenings the numbers are G 4209 or G 3019.

RECENT SALES BY WHITTOME'S
319 Irving Road
1048 Chamberlain St.
160 South Turner Street
735 Queens Avenue
3561 Cedar Hill Road
Listings of residential property urgently required, please call
J. H. Whittome & Co. Ltd.
901 GOVERNMENT ST. — B 4355
Member of the Real Estate Board

56a LISTINGS WANTED

LISTINGS WANTED. LIST YOUR PROPerty with F. N. Cabeldu Ltd. for immediate attention. Phone E 7174.

57 HOUSES FOR SALE

ESQUIMALT HOME
SEVEN ROOMS, LARGE LIVING ROOM with oak floors and fireplace; full dining room; modern kitchen; 4 bedrooms with large closets and bath; closed stairway; full cement basement with extra toilet and hot water furnace; half-acre lot with plenty assorted fruit trees. Price $7,200. Alton & Fleming, 1006 Blanshard. G 5112.

2942 QUADRA STREET
Modern white stucco bungalow, large living room with dining area, two large bedrooms, four-piece Pembroke bathroom, large, modern kitchen with tiled counter tops and wired for range. Automatic hot-air furnace, automatic electric water heater. Attached garage. Vacant December 15. Full price $10,500, $4,000 down and $65 per month. Phone B 7782.

WELL-BUILT SIX-ROOM BUNGALOW, Linden Ave. Three bedrooms, all one floor. Built-in features, hardwood floors. Furnished or unfurnished. No agents. $4,000 will handle. G 5335.

FAIRFIELD. A LOVELY HOME OF 6 rooms, all of good size. Three bedrooms, hot air piped to all rooms. Full basement. Garage. Good location. Could be revenue. Full price $5,950. Only $1,500 down. Call Lloyd's Real Estate, 1008 Blanshard St. G 3611.

SEVEN-ROOM HOUSE, BUS AT DOOR. Four light housekeeping rooms. Revenue, $94 month. Three rooms for owner, furnished or unfurnished. Full basement, garage, fruit trees. $3,000 will handle. 1162 Hillside.

TRIPLEX — THREE SELF - CONTAINED suites, separate meters. Oil-O-Matic furnace. Revenue $90 monthly and suite for owner. Down payment $2,950. Balance monthly includes 5% interest. Owner, Box 1931, Colonist.

ARE YOU INTERESTED IN WATERfrontage with six-room house up-Island at a give-away price? Write or call Kent, 86 Leich Road, Langford.

NEW MODERN 5-ROOM HOME. BEAUTIfully decorated. Hardwood throughout. Within 3-mile circle, $3,000 down. B 6011 after 6 p.m.

THE HOPE REALTY, CAMPBELL BLDG. Sales, Exchanges, Investments. B 7643.

FAIRFIELD. GOOD FIVE-ROOM HOUSE with basement. 505 Cornwall St.

THIS IS THE PLACE!
Brigham Young's and the Mormons' expression upon reaching Utah (Salt Lake). This will be your thought when you see 3751 Cadboro Bay Road, because of the gorgeous sea view and mountains. Unexcelled in Victoria. Ranch bungalow of five rooms, utility room and attached garage. Numerous special features such as "Arcoflame" oil heating, insulation, beautifully landscaped garden. Low taxes. Astounding value at $14,500.
OWNER, G 9896

UNIVERSITY DISTRICT
LOVELY MOUNT TOLMIE
Practically new five-room stucco bungalow on quiet road near schools and transportation. Attractive living room 18x15, guest-size dining room, two very good bedrooms. Pembroke bathroom. Cabinet kitchen, tiled sink, wired for range. Full cement basement with rumpus room and fireplace. Hot-air heating. Immaculate condition throughout. A really lovely home. Price $9,950, half cash. Call Mr. Wright, Victoria City Realty Ltd., B 2197, evenings G 7475.

DON'T WASTE YOUR TIME Looking At Homes That Are OVERPRICED!
Here is honest-to-goodness sound down-to-earth value for your dollar. Nearly new 4½-room stucco bungalow with full high basement and drive-in garage. Hardwood floor in living room and fireplace. Through hall. Cabinet kitchen, wired. Two bedrooms. 4-piece Pembroke bathroom. Centrally located. One-mile circle. $3,000 5 per cent mortgage may be assumed. Price $8850

ESQUIMALT $1350 CASH
Is all you need as a down payment on this three-bedroom, full basement home. Corner lot with good garden. All in good state of repair. Price $5500
For the Above Please Ask for Mr. Bacon Evenings, B 5214

OAK BAY WONDERFUL LOCATION
Close to Windsor Road, five rooms downstairs, three rooms up. Full cement basement. Hot-air furnace. Separate garage. Very fine lot. Full price $7500
Please Ask for Mr. Hall, Eves., Bel. 185 K

H. A. HUMBER LTD.
1220 BROAD ST. — E 8113 - E 3359

STEWART CLARK & CO.
CALL G 1011 - G 1933

REAL VALUE
BRAND NEW — 5 ROOMS
SOUND CONSTRUCTION
BEAUTIFULLY FINISHED
Outstanding buy in a modern stucco bungalow situated in a park-like area in the three-mile circle. Full basement with garage, piped hot-air heat, copper piping, laundry, etc. Hardwood floors practically throughout. ⅔-acre lot. Among all quality homes. Clear title. Offered at rock-bottom price for quick sale at $8900

Real Estate - Mortgage - Insurance
314 PEMBERTON BUILDING
Evenings: Mr. Custance, E 7930
Mr. O'Toole, G 1975

The Gift Spotter

for MOM
Take Advantage of the FREE GIFT WRAPPING AND MAILING SERVICE
On All Merchandise Bought at
THE SCOTTY SHOP
1003 GOVERNMENT ST. — E 5041

TIRED?
Is Mom weary after all that Christmas shopping? Give her a bottle of true vitamins, "CATALYN."
THE HEALTH SHOP
1035 FORT STREET

CHRISTMAS CARDS
SOMETHING NEW IN
CHRISTMAS CARDS
Imported Comics—as well as a large stock of box cards—all at reasonable prices. On display at
THE HORSESHOE NEWS
1231 GOVERNMENT ST.
Opposite New Post Office

for TOTS
Suggestions for the Little Ones:
Fireside Socks, All Sizes.
Tartan Pleated Skirts.
Boys' Tartan Short Pants.
Sweaters.
Angora Tam and Glove Sets.
THE SWEATER SHOP
(Middle of Block, Opp. Post Office)

YES! YOU TOO CAN HAVE A CLASSIFIED ADVERTISEMENT IN THIS "GIFT SPOTTER" SECTION. JUST TELEPHONE B 3131 OR E 4111.

for BOYS
Make that boy happy this Christmas by giving him a Lightweight Motorcycle. Easy to operate and safe. Experts teach him free at
BROOKLANDS MOTORCYCLE WORKS
937 FORT STREET
Pop Shanks — E 5926 — Reg Shanks

for SIS
MAKE HER HAPPY
with a pair of big and little sister dress shoes from our large selection. A deposit will hold till Christmas.
FOOT PRINCE SHOES
On Yates between Gov't and Broad
613 YATES ST — G 0323

for GIRLS
DON'T MISS THE WONDERFUL ARRAY IN THE
Mc & Mc "DOLL GALLERY"
SEE THE
SCOTCH LASSIE
TICKLETOES
RAGGETY ANNE
WETUMS DOLLS
FARMERETTE
LOVEMS
BABY PRECIOUS
These and many others at
McLENNAN, McFEELEY & PRIOR
1409 GOVERNMENT ST.

for FRIENDS
REMEMBER
ROGERS'
FAMOUS CHOCOLATES
A LOVELY GIFT
Mail orders given prompt attention.
Open daily 9-5.30, including Wednesday.
913 GOVERNMENT ST. — G 7021

? ? ! !
Has he read it? Will she like it? Cross out the ? ? and add the ! ! of browsing with a Gift Certificate from
The Haunted Bookshop
845 FORT STREET — B 1427

GIVE THE JOY OF HEARING BATTERIES FOR ALL MAKES OF HEARing aids. Phone orders mailed immediately on 30-day charge accounts. Acousticon of Victoria, 218-19 Stobart Building. B 6524.

for FRIENDS
FOR THE FESTIVE SEASON
PEWTER TANKARDS
Best for Ale or Any Cold Drinks
PEWTER
Draws the Flavor
See Our Exclusive, Importation Direct From English Craftsmen
SYDNEY REYNOLDS LTD.
The Quality People
Opposite Empress Hotel, 801 Govt. St.

AT CHRISTMAS GIVE
YOUR PET A NEW "LEASH" ON LIFE, ALSO COLLARS AND HARNESS, FROM
75c Up
NORRIS LEATHER GOODS
1320 GOVERNMENT ST. — PHONE G 1531

for WOMEN
Make Your Christmas Appointments Now
Prompt Cheerful Service
MARR WINN BEAUTY SALON
715 View Street (upstairs) — G 7443

WANDERLUST
The lure of far-away places, the desire to see the wonders of the world—its treasures in gold, silver, copper, brass, precious and semi-precious jewels comes to most of us sometime.
If you can't travel you can see some of the world's most beautiful things and you'll
WANDER LESS
When it comes to gift hunting. For exquisite handcraft jewelry, unique treasures for the home, authentic imports, visit
PERSIAN ARTS & CRAFTS
907 GOVERNMENT ST — E 2124

A "SUPER SEW"
MOST MODERN — MOST BEAUTIFUL
LOWEST COST PRECISION ELECTRIC SEWING MACHINE
ONLY $129.50, COMPLETE
Apply your old machine on the down payment.
GLOBE ELECTRIC
707 JOHNSON ST. — B 5524, B 4250, Eves.

for MEN
A FISHERMAN?
Everything For Sport Fishing At
PEETZ & SON — 574 JOHNSON ST.

THE TOGGERY SHOP LTD.
The Store of Quality, Style and Service
CHRISTMAS GIFTS FOR MEN—
Young and Old
"Your Inspection Invited"
1108 DOUGLAS STREET — PHONE E 5912

for MEN
FOR A GIFT THAT WILL BE APPRECIATED LONG AFTER CHRISTMAS,
GIVE HIM
STANLEY
QUALITY TOOLS
HAMMERS
PLANES
DRILLS
BIT BRACES
SCREW DRIVERS
ALL IN ATTRACTIVE GIFT BOXES
SEE THEM TODAY AT
McLENNAN, McFEELEY & PRIOR
1400 GOVERNMENT ST.

A FISHERMAN?
Everything For Sport Fishing At
PEETZ & SON — 574 JOHNSON ST.

for FAMILY
Suitable Gift for Every Member of the Family . . . Books of
ODEON GIFT TICKETS
Good at All Odeon Theatres in Canada
BOOKS FROM $1.00 TO $5.00
Now on Sale at the
ODEON AND PLAZA THEATRES

THAT CHRISTMAS GIFT WATCH
(Over $40.00)
Will be insured FREE of charge for 1 year against loss or theft if you buy it at
ROSE'S JEWELLERS
1317 DOUGLAS ST. — VICTORIA

for POP
AN IDEAL GIFT
FOR THE FAMILY CAR OR A FRIEND
REMOTE SPEAKER—ONLY $12.50
Can be adapted to any car radio, and with separate control switch.
JACK'S AUTO RADIO
773 PANDORA AVENUE — G 9913

HEALTH!
If father refuses to take his Yogurt and Brewers Yeast, present him with a bottle of "ACIDOPHILUS YEAST."
THE HEALTH SHOP
1035 FORT STREET

CHRISTMAS CARDS
ORDER YOUR PERSONALIZED
CHRISTMAS CARDS TODAY
CHOICE SELECTION OF CARDS NOW READY FOR YOUR APPROVAL.
PRINTED WITH YOUR NAME AND ADDRESS.
SAMPLE BOOKS CAN BE SEEN AT EITHER OUR BROAD STREET CITY OFFICE OR THE MAIN OFFICE, 2631 DOUGLAS STREET.
THE COLONIST
COMMERCIAL PRINTING DEPARTMENT

for HOME
AT CHRISTMAS EVERYONE THINKS OF HOME
WHY NOT GIVE A HOME
LET US SHOW YOU OUR MANY ATTRACTIVE LISTINGS
THERE'S NO FINER GIFT THAN A HOME
TOWN & COUNTRY HOMES LIMITED
1923 QUADRA — B 7276
Parking Facilities for 200 Cars

THE HOME OF GIFTS
RADIOS — APPLIANCES — LAMPS
TODAY'S SPECIAL
TABLE RADIOS, REGULAR 34.50
SPECIAL, ONLY 25.95
C. Tayler Home Appliance Co.
1436 Gov't St. at Cormorant — E 3381

SPODE
Bone China and Earthenware
Open Stock Dinner Services
ROBERTSON LTD.
1007 Government Street — E 3921

TURKEYS
For the oven or as you desire them; vacuum packed; weights 8 to 30 lbs.
PHONE OR CALL AT
WOLFE'S TURKEY FARM
GOLDSTREAM
Just ask operator to connect you.

for HOME
A Christmas Gift to Treasure
World-Renowned
ROYAL CROWN DERBY
Unrivalled since 1750 for its beauty, elegance and charm.
Our stock of this famous English China is one of the finest on the American continent.
TOBYS
1015 FORT STREET, VICTORIA

COFFEE MAKERS
Electric, non and fully automatic. $7.95 to $33.95
HOTPLATES
1, 2 and 3-burner $3.95 to $24.95
KENT'S LTD.
742 FORT ST. — G 7104

IN COLOR — IN COLOR
PYREX
Red or yellow, 80 oz. bowls $1.95
Red or yellow, covered casserole $3.15
Bowl set, 4 bowls nested $4.15
Oven or Refrigerator sets $4.15
SCOTT & PEDEN LTD.
506 CORMORANT ST. — G 7181

THIS CHRISTMAS
PUT MOM IN HOT WATER
With a General Electric kettle from our kitchen appliance section. A deposit now will hold one of these very practical gifts.
Peden, Goodman & McKenzie
"YOUR JOHN DEERE DEALER"
507 CORMORANT ST. — B 7611

See It Now at
THE WEDGWOOD SHOP
For all the family, all year round—the new Royal Doulton dinnerware pattern, "Norfolk," in open stock at only $3.45 per place setting.
Montague Bridgman Ltd.
811 Government Street — E 6821

AUTOMOTIVE
SPECIALLY FOR CHRISTMAS MAY WE SUGGEST:
AUTO RADIOS— A road pal—at home in any company.
HEATERS—The music from your custom radio may warm your soul, but here's something that will take care of your feet.
SEAT COVERS—A distinctive cover that will impress the most distinguished guest.
ALL-WEATHER VISORS, BLANKET-PAC'S
ILLUMINATED HOOD ORNAMENTS
WE HAVE APPLIANCES, TOO
DROP IN TODAY
DICKINSON & DUNN
ARENA WAY BACK OF THE BAY

57 HOUSES FOR SALE

WESTERN HOMES LTD.
611 YATES STREET. B 2157

FLOODLIGHT INSPECTION

WESTERN HOMES LTD.

IS PROUD TO OFFER

The people in Victoria an opportunity to enjoy a leisurely inspection of this beautiful Oak Bay home.

POWERFUL ILLUMINATION

Will allow you to view both interior and exterior to best advantage.

EVENING HOURS

Have been arranged to accommodate the many people who are unable to attend during the day.

AND THE PROPERTY IS

2050 MARRION STREET, OAK BAY

From 6.30 p.m. to 9.30 p.m.

THURSDAY, NOVEMBER 29

Directions: Half block from junction of Foul Bay Road and Cadboro Bay Road.

This beautiful five-room stucco bungalow is only 10 years old and in lovely condition. Built on the through hall plan. Spacious living room; fireplace has large plate glass mirror above; dining room is guest-size; modern cabinet kitchen, Pembroke bathroom and two grand bedrooms. Oak floors throughout. The basement is high and dry with a dandy rumpus room; piped furnace, drive-in garage, laundry tubs. Nicely landscaped lot, lawns front and rear. Taxes $82, and best of all

IT'S VACANT

FULL PRICE $9050

Mr. Evans and Mr. James in Attendance

REAL LOW DOWN PAYMENT

Will put you the proud owner of this dandy seven-room home. Walking distance to town, just north of the Bay. Comprises living room, dining room and den, and cabinet kitchen. Oil range included. Open stairway to three bedrooms and bathroom. Basement, furnace. Duroid roof. Double garage. Payments of $50 include taxes.
Price (434C) $5995
Stan Evans, B 2157, Eves. G 8286

! ! FOUR BEDROOMS ! !
! ! FULL PRICE $4975 ! !

A real home and a real buy. Semi-bungalow style, lovely living room, open fireplace, guest-size dining room, sunny cabinet kitchen, open stairway to four bedrooms and 3-piece bath. Venetian blinds. Basement, furnace. Separate garage. Nice lot. Fruit trees and berries. Value plus with half cash. (275-C).
Stan Evans, B 2157, Eves., G 8286; Ed Olson, B 2157, Eves., G 4608

OAK BAY
NORTH OF THE AVENUE

New six-room stucco $16,000
New five-room stucco $15,000
Four years old, near Shoal Bay, with three bedrooms $11,500
Cordova Bay, four-room, full basement, drive-in garage and half block to bus $4500
South Oak Bay, new, six rooms $17,500

For Any of the Above Call
A. H. Jackson, Eves., Bel. 171 G

GORDON HEAD SPECIAL

Attractive five-roomed stucco bungalow in nice condition. Separate garage. Four big garden lots.
PRICE CUT TO $7950
See It With Alex Page

Ten-year-old stucco bungalow. Living room with fireplace, large kitchen wired for range, three bedrooms, three-piece bathroom. Full cement basement, sink, brick furnace. Two lots each 67x147. Rich garden soil. WHAT A BUY FOR $6500
See It With Alex Page, Eves., E 5883

LET'S BE FIRST

to show you this beautiful new home amongst new houses. Situated on a large lot the house has combined living room and dining room 15x24, cabinet kitchen, 2 bedrooms and 4-piece bathroom. Attached garage with plenty of spare space and being new has Oil-O-Matic heating. There is a large mortgage at 5% with easy repayments. All you need is $3,950 in cash for the full LOW PRICE OF $9950
Norman R. Hill, evenings, G 6605

EXCLUSIVE LISTING
SAANICH

Modernized three-room bungalow; all large rooms in splendid condition. Good concrete basement. Within two-mile circle; low taxes and ONLY $3950
Call A. A. Green, evenings, E 9112

A. M. TAYLOR SPITTAL & CO. LTD.
1210 BROAD STREET G 9308, G 9309
Member Real Estate Board of Victoria

WHITTOME'S

ECONOMY PLUS
FOUR BEDROOMS
$6950 FULL PRICE - TERMS

Compare this with any home of equal size. The price, we believe, is unequalled anywhere in B.C.

FEATURES: Large living room with fireplace, dining room, through hall, kitchen with cupboards and cabinets. Oak floors in living room, dining room and hall. Four large sunny bedrooms and spacious bathroom. Full basement with hot-air furnace. Winter heating costs less than $75. Close to schools, stores, etc.
To view ask for Mr. Agar

SAVE $1000
NEW N.H.A.
THREE-BEDROOM HOME

Located in a new subdivision, this superbly built three-bedroom ranch-type stucco bungalow is offered for sale at a price below today's average. Entrance hall, living room with fireplace, dining room with oak floors; modern cabinet kitchen and four-piece Pembroke bathroom. Full cement basement, hot-air furnace piped, suitable for easy conversion to oil; and double garage. This home is fast nearing completion, but there is still time for interested purchasers to choose their own linos, interior and exterior finish, etc. This is an unusually good buy for those with about $5,000 CASH.
FULL PRICE $12,000
Low N.H.A. Payments
Ask for Mr. Wood, Eves., Keating 58 Q

J. H. WHITTOME & CO. LTD.
801 GOVERNMENT STREET B 4255
Member of the Real Estate Board

ROOMING HOUSE
FURNISHED
AS A GOING CONCERN

This rooming house is just off Fort Street. Contains 10 rooms, all rented. Oil heating. Double garage. Shows 20% after all outgoings. PRICE $9750
Further Particulars on Enquiry

LEACH & SPARKS
3119 BLANSHARD STREET E 4112

57 HOUSES FOR SALE

PEMBERTON, HOLMES LIMITED

SINCE 1887

WATERFRONT PRIVACY
1 ACRE WOODED SECLUSION
10 MINUTES FROM TOWN

Five-room bungalow, white siding, lovely view from almost every room. Large living room. Cement basement. Hot-air furnace. $6,700 will handle.
FULL PRICE $10 500
Call Mr. Gould, Eves., G 3124

3 BEDROOMS - 1 FLOOR
FAIRFIELD
WALKING DISTANCE

Six full rooms in this stucco bungalow on one floor. Full basement, drive-in garage and H.A. furnace. Large lot in lawn, shrubs and fruit trees.
FULL PRICE $10,500
(Some terms)

ANOTHER - 2 YEARS OLD
UNIVERSITY AREA

A two-year-old stucco, all hardwood floors. Full basement, drive-in garage and H.A. pipe furnace.
PRICE $11 000
For both call Mr. R. V. Caselton, Eves., E 8464

TRIPLEX
TRIPLEX

FAIRFIELD. Good location. Three self-contained suites of three rooms each. Gas ranges. Automatic gas hot water. Separate meters. HOT-WATER HEATING. Excellent condition. Duroid roof. Taxes $162. PRICE $11,000
Exclusive listing
Call Mrs. McLean, Eves., G 6307

NEARLY ½ ACRE
SIX ROOMS
HIGH QUADRA

A beautiful insulated white cedar siding bungalow on one of the nicest and quietest streets in this select area. Set in a profusion of expensive shrubs. The home consists of living room with open fireplace, den finished in birch panelling, large dining room in cedar panelling, modern cabinet kitchen, 2 bedrooms and bath AND in the basement two bedrooms finished in knotty pine. Drive-in garage. Hot-air heat. Here we have all the comforts of home in a neighborhood of other lovely homes and at a price you can afford to pay. NEVER BEFORE LISTED. NOW OFFERED AT $11,900
Call Ken Liss, Eves., B 5865 or Jack Chesman, Eves., E 4833

EASY WALKING
DISTANCE TO TOWN
ONLY $2500 DOWN

Lovely large living room, dining room and kitchen on main floor. Two bedrooms and sunroom or three bedrooms up. Four-piece bath. Full cement basement, hot-air heat. Immediate occupancy if desired. Only $2,500 DOWN.
FULL PRICE $7900
Call Mr. Woodley, Eves. G 3916

THE ONE YOU HAVE
BEEN LOOKING FOR

A reasonable priced home built on the through hall plan, living room with fireplace, dining room, two large bedrooms, cabinet kitchen with nook, full cement basement. Separate garage. A good size lot with garden.
FULL PRICE $8000
(Terms available)
For appointment to view call Mrs. April Francis, Eves., E 1407

OAK BAY
$10,950

Three years old. Living room with fireplace, dinette, cabinet kitchen wired for electric range, four-piece bathroom, two nice bedrooms, through hall, full, high basement with finished room and three-piece bathroom. Separate large garage. An ideal home for small family or retired couple. (TERMS)
Call Mr. Lowman, Eves., B 5537

G 8124

BOORMAN'S

MT. TOLMIE WAY

A 3-year-old bungalow situated on a quiet street. Living room 17x12 with fireplace, plate-glass window and Broadloom wall-to-wall carpeting; two bedrooms 12x14 and 11x10; bright electric kitchen with dining space; utility plumbed for Bendix. Full basement with rumpus room and cedar-paneled bedroom. Piped furnace, attached car-port. Sixty-foot landscaped lot. Taxes only $85.
Price $8400
Eves. or week ends phone Beacon 5036

GREATLY REDUCED
FOR
QUICK SALE

Lovely home on 20 acres of land with all town conveniences, close to Duncan's new golf course overlooking Cowichan Bay, consisting of large living room with open fireplace, guest-sized dining room, modern kitchen with tiled sink and utility room; three large bedrooms, two modern bathrooms with Pembroke baths; furnace room with new $2,000 Oil-O-Matic hot-water heating plant. Lovely flower garden, new barn with hay loft, numerous outbuildings, abundance of water pumped by electric pump under pressure. This home with improvements cost considerably more than the asked price of $18,000
H. P. Hepburn, eves. E 7039

Boorman Investment Co. Limited
616 VIEW ST. PHONE E 7124
Member Real Estate Board of Victoria

LOW-PRICED SECLUSION
MODERN SIX-ROOM STUCCO
THREE BEDROOMS
2/3 Acre of Garden and Fruits

$6750 — Far enough from busy traffic to afford safety for small children, yet near enough for excellent bus service. Four blocks from Doncaster school, this modern three-bedroom home is IDEAL for the family with school-age children. There is a lovely living room with fireplace, guest-size dinette, bright cabinet kitchen and handy storage-utility room. The property includes small greenhouse and workshop and has large garden area with excellent soil, and a variety of fruit trees and shrubs. THE TAXES ARE LOW AND THE PRICE IS RIGHT AT $6750
Mr. Larson, Eves. Res. G 9987 or G 0584

KENT REALTY LTD.
715 VIEW ST. G 0584
(Member Real Estate Board of Victoria)

LANSDOWNE SLOPE
THREE BEDROOMS

Here is your chance to purchase a brand NEW home in this lovely new area among similarly priced homes. This home, built by an expert craftsman, has close to 1,570 square feet of floor space PLUS a 15-30 finished rumpus room with fireplace. All the rooms are large and the living room looks out towards the Straits, shipping and the Olympics. Hardwood floors throughout. Full high basement with OIL-O-MATIC air conditioned heating system. Be sure and see this home before buying. Phone anytime for appointment to view.
Price only $17,750

A. BERNARD & CO. LTD.
Member Real Estate Board of Victoria
620 FORT STREET G 9935
Evenings, B 4031, G 7050, G 9063

57 HOUSES FOR SALE

HICKS REALTY LIMITED
1710 DOUGLAS STREET
PHONE B 5104
Opp. H.B.C. Store Parking No Problem

JUST MARRIED?

Then buy a NEW home in a good district, with a large N.H.A. mortgage. I have four to six-room homes, some with oil heat; $2,500 to $6,000 down.
Call Mr. Whyte, B 5104, Day or Night

WANTED

Have a bona fide client for waterfront or near waterfront property, with or near boat anchorage. Gorge, Portage Inlet, View Royal, Sidney or Brentwood, up to $9,000 cash. Must be fairly modern and in good condition.
Call Mr. Ashton, B 5104, Day or Night

WALK TO WORK

Six-room home, nice condition, easy to heat. Full basement, hot-air piped furnace. Low down payment will handle. Make an offer $6500
Call Mr. Whyte, B 5104, Day or Night (1154 C)

REVENUE $2500 PER YEAR

This revenue home is well located on good street, half a block from bus and close to shopping centre. There are seven furnished rentals plus one for caretaker. It has full basement with oil heated air-conditioned hot-air furnace, almost new. Furniture and house are in very good condition and shows excellent returns on investment. Price $9450
Half cash will handle. (1189 C)
Please Ask for T. G. Clarke, B 5104; Evenings, E 1328

THE BIRDS

Swoop in graceful flight along the valley against a colorful background. It's beautiful in CEDAR HILL. This spacious one-year built five-room home has beautiful views, full high basement. First class AUTOMATIC AIR-CONDITIONING HEATING UNIT. Large sloping lot. Owner has reduced the price and it is now a bargain at $9750
Call Mr. Smith, B 5104; Evenings, B 4585 (2076)

A BUG'S EAR

Couldn't be cuter! (What does a bug's ear look like anyway?) New, three-level architecture, two spacious bedrooms (double closets), sparkling bar kitchen, large dining room, cosy den-rumpus with Norwegian fireplace, laundry room, piped heat, automatic hot water, etc. N.H.A. 4½% MORTGAGE at $35 per month INCLUDES TAXES.
Smart and different at $10,500
Call Mr. Smith, B 5104; Evenings, B 4585 (1185 C)

BROWN BROS. AGENCIES LIMITED
Member Real Estate Board of Victoria
VIEW AND BLANSHARD STS. E 1183-4

OAK BAY—VACANT

To settle an estate. Attractive and well-built 5-room modern bungalow in immaculate condition. Through hall, ¾ cut oak floors throughout, wired for range and fitted for oil range. Full basement, all lined; finished playroom, furnace and drive-in garage. Established garden back and front. Taxes $82. About half cash handles. Good value at $9050
Call Mr. Belcher, Eves., G 3594

$$$?? DOWN
3054 CEDAR HILL ROAD

YOUR OPPORTUNITY. See this fine family home from the outside only. Three bedrooms and 3 lots, 6 nice rooms in all, 3-piece bath up and extra toilet main floor. Kitchen range and 10 tons coal included. Full basement, furnace piped. Insulated, solid construction and many extra features. Fruit and nut trees, fenced. Handy location. Liberal terms to responsible party. Keys at this office. Vacant and value at $8400
Call Mr. Belcher, Res. G 3594

DUPLEX—FAIRFIELD
NEAR BEACON HILL PARK

Just read this, then call me at once for an appointment to view. This beautiful STUCCO DUPLEX consists of the following: For the owner there is through hall, living room with fireplace, dining room, kitchen (Frig. and gas stove), 2 bedrooms, 3-piece modern bathroom. HARDWOOD floors in main rooms. SEPARATE entrance from the side to a 3-room self-contained suite (Frig. and gas stove included), 3-piece modern bathroom. This suite rented at $50. The unbelievable taxes are $140. Price with EXCELLENT TERMS $11,000
Please Ask for Mr. Lawson, Eves., B 5275

NEW N.H.A. HOME

$3,922 DOWN, balance at $39.43 per month, buys this 3-bedroom stucco home with automatic oil heating. Hardwood floors. Insulated. Look at this before you buy. Price $9922
Please Ask for Mr. Lawson, Eves., B 5275

CEDAR HILL ROAD

A very attractive 5-room stucco bungalow, comprising through hall, large living room with fireplace, dining room, cabinet kitchen, 2 bedrooms, 4-piece bath. Full cement basement, Hot-air furnace, drive-in garage, high location with view. Price $9950

GORDON HEAD

Was it you who said I wish I could have a home in the country close to the city to get away from the hustle and bustle of city life? Why not look over this new white five-room stucco bungalow with hardwood floors. Oil-O-Matic heating, situated on approximately half-acre with beautiful view over water and islands. Priced at $11,500

Very attractive new five-room stucco bungalow comprising living room, two bedrooms, electric kitchen, dinette, four-piece bath, utility room, back porch. Part basement. Separate garage. Owner returning to United States and reduced the price $1,000 for quick sale. Price $5250

P. R. BROWN & SONS LIMITED
Real Estate and Insurance Agents
Member Real Estate Board of Victoria
1112 BROAD STREET G 7171
Established 1900
Evenings Phone
E 2401 G 9217 G 9214 E 1291

RITHET—B4251
OUR 80TH YEAR

OPEN FOR INSPECTION
WED., NOV. 28
2-5 P.M. and 7-9 P.M.
1150 FINLAYSON ST.
THIS HOUSE MUST BE SOLD

HIGH QUADRA
5 ROOMS—OIL HEAT
Liberal Terms-Easy Payments

Spotless condition. Immediate possession. This charming stucco bungalow consists of a nice living room with fireplace. Dining room, 2 nice bedrooms, 4-piece Pembroke bathroom. A neat electric cabinet kitchen. Full basement. OIL-O-MATIC AIR-CONDITIONED H.A. HEAT. Drive-in garage. INSULATED. $3,000 cash and the balance at $65 PER MONTH, INCLUDING TAXES. We consider this home the best buy in the city. IMMEDIATE POSSESSION. The full price only $8950
Exclusive Listing

Rithet Consolidated, Ltd.
(Member Real Estate Board of Victoria)
706 FORT STREET PHONE B 4251
EVENINGS:
Mr. Speed, E 8595; Mr. Kitto, E 1880
Mr. Heppell, B 1878

57 HOUSES FOR SALE

THE B.C. LAND & INVESTMENT AGENCY LTD.
Our 85th Year in Real Estate

ROYAL OAK

Country estate consisting of three acres and a modern 6-room stucco bungalow with an Oil-O-Matic furnace. On high ground; charming views. Secluded. With some fruit trees.
Price $12,600

HOLLYWOOD

A really good 5-room stucco bungalow, with full basement, drive-in garage. Furnace. Fine landscaped garden.
Reduced $7950

AN OUTSTANDING HOME

Near Oak Bay, on 1 acre of land. This fine residence has 9 rooms. Five bedrooms, double plumbing. Charming living room, some 30 feet long. Oil heated. Very good buying at $13,200
Please ask for Mr. C. R. V. Bagshawe

EXCELLENT
NEW RURAL HOME

A real well-built new home on one and one-half acres of land within the six-mile circle, that can be bought on reasonable terms. A home with city conveniences, yet with some elbow room. Five good rooms, full basement, drive-in garage. Wired for electric range, tubs in the basement. Taxes only $89. Can be bought with a down payment of $2,500. Full price reduced to $10,700

A CITY BUY

A good solid home. Large living room with fireplace, large dining room, den, kitchen. Upstairs: Four bedrooms, hall and bath. Extra toilet in full basement. Hot-air piped furnace. REASONABLE TERMS. Full price only $6300
Please ask for Mr. Heine

SMALL APARTMENT HOUSE

Four-room suite on ground floor for owner, with good kitchen, 2 bedrooms, living room, toilet. Upstairs, 2 suites, full bath, revenue $57.50. Solid house, stucco and shingle. Belmont Avenue. LOW DOWN PAYMENT, balance monthly.
Asking price $5950

THREE-BEDROOM STUCCO

This snappy bungalow is only 2 years old and must be sold, owner transferred. Immediate possession to five nice rooms, full basement, hot-air pipe furnace, drive-in garage. $3,500 will handle, balance $56.50 per month.
Asking price $8500
Please ask for Mr. W. O. Cameron

922 GOVERNMENT ST. G 4115
Member Real Estate Board of Victoria

RANDALL'S

OAK BAY

Half block south of the Avenue, very nice location; older type, well built; suitable for family or duplex. There are six rooms on the ground floor with bathroom, two large rooms up; basement and furnace, separate garage. Nice garden. Close to stores, bus and school, low taxes. Price $8800
Call Mr. Robertson, Eves., E 9479

DUPLEX
FULLY FURNISHED

In Fairfield, close to park and sea. Ideal location. Five rooms plus bathroom for owner, five rooms and bath up; fully furnished. Separate meters; full basement and hot-air furnace. Sound and comfortable. Quick possession. Terms available. Home and furniture, price $11,500
Call Mr. Davis, Eves., G 8614

REVENUE
CLOSE IN—ATTRACTIVE

Revenue $94 per month and three rooms for the owner. Neat, attractive home in excellent repair. Rentals from four units all fully furnished. Full basement, hot-air heat, nice garden and variety of fruits. Ideal investment and exceptionally good value.
Price $7350
Call Mr. Davis, Eves., G 8614

$1500 DOWN
WHITE STUCCO BUNGALOW

Gleaming white four-room bungalow, immaculately clean. Living room, modern kitchen, two bedrooms and suite in basement; furnace heated; drive-in garage; low taxes. Jubilee area.
Good terms. Price $5500
Call Mr. Piddick, Eves., Albion 122 Y

$1000 DOWN
CLOSE IN—GOOD BUY

Why pay rent? Six-room bungalow, living room, dining room, kitchen, pantry, three bedrooms, bathroom. Solid and comfortable. Needs interior decorating. Price $4500
Call Mr. Piddick, Eves., Albion 122 Y

GEORGE RANDALL
1309 DOUGLAS G 8109

HAGAR'S

SIX ROOMS
$4950
LOW DOWN PAYMENT

Certainly, it is an older type house, and a nice comfortable home. There are four rooms and bathroom, hardwood floors, and then there are two bedrooms above. Full basement and hot-air furnace. Separate garage and garden with apple, plum and pear trees. Located on quiet street inside the two-mile circle.
F. Lesley, Evenings E 9589

HAGAR & SWAYNE LTD.
VIEW AT BROAD G 0531-2-3
Member Real Estate Board of Victoria

57 HOUSES FOR SALE

KER & STEPHENSON LTD.

LIST WITH K. & S.

OAK BAY

Just nine years old, a fine stucco bungalow of five rooms and a through hall. INSULATED. It has hardwood floors and all in spotless condition throughout. Fine garden, splendid Oak Bay location.
Price $9500

QUADRA AREA
DE LUXE BUNGALOW

Here's a smart home. Has through hall, spacious combination living room and dining room, two good-sized bedrooms, kitchen with tile sink, wired for range. Has AUTOMATIC AIR CONDITION FURNACE. Attached garage. This is an INSULATED home.
Priced right at $10,500

REVENUE BUY
CENTRAL LOCATION

Near the Cathedral, a first-class older-type TRIPLEX in wonderful condition. Has TWO SUITES of three rooms, each with electric ranges and refrigerators included. ONE SUITE of four rooms. All are completely self-contained, of course. AUTOMATIC OIL HEAT and electric hot-water to each suite. The building is fully insulated. Property also includes a small revenue-producing cottage and two garages. EXCELLENT REVENUE. About HALF CASH WILL HANDLE. Further details on application. Price $20,000

FOR THE
COUNTRY GENTLEMAN

THREE ACRES of lovely grounds in a secluded situation. On four-mile circle. Has living room, dining room, sun room, hall and two large bedrooms, all with choice white oak floors; bathroom has FIVE plumbing fixtures; the kitchen and alcove are the latest in convenience. Full basement with RUMPUS ROOM, toilet and shower. OIL-O-MATIC HOT-WATER HEAT. Grounds are landscaped and planted to trees and small fruits. Small barn and greenhouse. Everything you could desire at $21,000

KER & STEPHENSON LTD.
Member Real Estate Board of Victoria
909 GOVERNMENT STREET
Garden 4127 Day or Night Garden 4127

TOWN & COUNTRY HOMES LIMITED
1923 QUADRA STREET
B 7276—24 Hours a Day

$7350 - $7350 - $7350
CADBORO BAY
4 YEARS OLD

Oh! What a lovely shake bungalow we have found out this way. It has no basement but it has a FLOOR FURNACE, so there is no need for you to be cold. 4½ rooms with HARDWOOD FLOORS throughout; 4-piece Pembroke bathroom, two good sized bedrooms, bright modern kitchen with dining area. Taxes only $71. Full price with reasonable terms $7350
Contact Harold Ware, Day B 7276
Evenings, B 1461

$8900 - $8900 - $8900
FRIRFIELD
3½ YEARS OLD

This bungalow is situated just off Fairfield Road. Stucco and in immaculate condition throughout. Very large living room with tile fireplace and oak floors, modern cabinet kitchen and 2-piece Pembroke bathroom. Two good sized bedrooms, full cement basement with hot-air piped heat to all rooms. And ladies! At the same price, a beautiful large electric fridgidaire and modern gas range. Full price with reasonable terms $8900
Contact Harold Ware, Day B 7276
Evenings, B 1461

THE ROYAL TRUST CO.

ROCKLAND DISTRICT

Spacious residence of 11 rooms, all in excellent condition. Suitable for conversion as the ground floor contains five large rooms plus washroom and pantries. On the second floor there are six large bedrooms, three bathrooms and a sitting-room. Many delightful features in the home with hot water oil heating and a three-car garage. Well landscaped garden, including a tennis court. Immediate possession.

Price $25,000

THE ROYAL TRUST COMPANY
1205 GOVERNMENT STREET E 4126

H. G. DALBY & CO. LTD.
ARE PLEASED
TO ANNOUNCE THAT
Mr. Ernest H. Clark
Is Now Working With This Firm
634 VIEW STREET PHONE E 6241

57 HOUSES FOR SALE

RITHET—B4251
OUR 80TH YEAR

$2500 CASH $2500
BALANCE LIKE RENT
FAIRFIELD - 4 BEDROOMS

SPOTLESS CONDITION—This is an ideal family home, consisting of a fine entrance hall, grand living room with fireplace, guest dining room, large kitchen; open stairway up to four bedrooms and bathroom; inlaid oak floors, high basement; hot air heat piped to all rooms; Duroid roof; good location. Liberal terms. A GRAND OPPORTUNITY. Move in at once.
The full price $6950

GLEAMING WHITE STUCCO
No Steps—Nice Condition

A charming stucco bungalow, ideal plan, excellent construction. Consisting of a nice entrance hall, living room with open fireplace, dining room, cabinet kitchen, twin bedrooms, 4-piece Pembroke bathroom. Handy utility room. Oil heating. Separate garage. A nice garden in lawn, shrubs and fruit trees. Just the home for a retired couple.
The full price $8400

OAK BAY
5-RM. STUCCO BUNGALOW

This charming home consists of a very nice entrance and through hall. Attractive living room with open fireplace. Guest dining room, cabinet kitchen with range wiring, 2 twin-size bedrooms. OAK FLOORS THROUGHOUT. Pembroke bathroom. Full high basement with EXTRA ROOM. H.A. furnace, drive-in garage. Everything in spotless condition. MOVE IN TOMORROW. Some terms can be arranged. TODAY'S BEST BUY IN OAK BAY. Asking $9000

OAK BAY
WINDSOR PARK

Built under N.H.A., this stucco bungalow is in new condition, situated on a fully improved street, close to park, transportation and school. Consisting of a through hall, large living room with fireplace, guest dining room, fine cabinet kitchen, 2 spacious bedrooms, 4-piece Pembroke bathroom. Full basement, H.A. heat, spacious drive-in garage. Heat piped to all rooms. Nice garden. Some terms can be arranged. Price $11,500

OAK BAY
Grand Location—Oil Heating

SIX SPACIOUS ROOMS ALL ON ONE FLOOR. Beautiful condition, ideal plan. Situated north of the Avenue, on a select street, close to the beach and school, this charming home consists of an entrance and through hall, a very attractive living-room with open fireplace, French doors lead to a full-size dining-room large cabinet kitchen with range wiring, well finished cabinets, breakfast space, handy utility room. 3 LARGE BEDROOMS. 4-piece Pembroke bathroom. Full high basement (plastered). Oil-O-Matic hot-air heat to all rooms. Drive-in garage. A fine secluded, easy-to-keep garden. Not one penny need be spent on this grand home. Liberal terms may be arranged. The full price is $14,200

Rithet Consolidated, Ltd.
(Member Real Estate Boar dof Victoria)
706 FORT STREET. PHONE BEACON 4251
Evenings:
Mr. Speed, E 8595; Mr. Kitto, E 1880
Mr. Heppell, B 1878

WANT A SUPERIOR HOME?
SEE 2124 HALL ROAD

Choice Oak Bay location, off Falkland Road, near Beach Drive. This is a de luxe 5-room bungalow in perfect condition and features: Living room 15x21, dining room 12x14, fine cabinet kitchen with bar and nook; through hall plan. Both bedrooms are a good size. The 4-piece bathroom has pedestal basin and Pembroke tub. Golden oak floors in the main rooms with lovely rug in the living room. Large mantel mirror. Beautiful brass fireplace accoutrements. Full concrete basement with partitioned garage and separate room. Oil-O-Matic hot-air heating. All windows and doors are metal weatherstripped. Inspect the outside. Do not disturb the occupants. The interior may be inspected at any time by contacting K. C. McConnell, Financial Survey Ltd., office, G 9305; residence, G 8915.
Full price $13,700
This Is an Exclusive Listing

ESQUIMALT
$2000 CASH

Buys NEW 4½-room bungalow with full basement and furnace, hardwood floors, fireplace. This is attractive. Balance as rent. $8900
Please Ask for Mr. Ramsay

Meharey & Co. Ltd.
E 1187; Evenings G 0872
INSURANCE STOCKS AND BONDS

"FOUR NICE ROOMS"
Close In—Extra Large Lot
Snap—Now $4100 With
$1200 Cash—Nice Condition

Through hall, living room, 2 bedrooms, cabinet kitchen with dining space, separate fuel house, bathroom, all newly painted and in fine shape. Large garden lot, 200' long. Lot next can be purchased if desired. North Douglas, about 2 blocks from the roundabout, owner leaving the city, act quickly.
Call M. A. Campbell, Res. E 8563

FOUR FENCED LOTS—FIVE ROOMS—$6500

First class home comprising, living room, dining room, cabinet kitchen, 2 bedrooms, bathroom, full basement with HOT WATER HEATING. Attractive terms.
Call R. Cox, Res. E 3814

SWINERTON & CO. LTD.
620 BROUGHTON ST. EMPIRE 7181
Est. 1889

58 WANTED TO BUY, HOUSES

VICTORIA WEST OR ESQUIMALT—A five-room bungalow. Must have basement and garage. Client has $2,000 down. Balance monthly. If you will sell on the above terms, please call me at Pemberton, Holmes, Ltd., G 8124, or evenings E 8464, Mr. R. V. Caselton.

58 WANTED TO BUY, HOUSES

$13,000 (APPROXIMATELY) WILL BE paid IN CASH by my client for a six-room MODERN BUNGALOW. Must have a high, bright basement and must be close to bus. Oak Bay, Fairfield, Lake Hill or any GOOD DISTRICT. Please call Mr. Foster, B 2101, or evenings E 9325 or B 2101. Hawkes Foster Ltd.

$13,000 CASH (APPROXIMATELY) WILL be paid by my client for modern six-room bungalow. High Quadra, Oak Bay or better part of city. Please call Mr. Foster, B 2101 or evenings E 9325. Hawkes Foster Ltd.

UP TO $13,000 CASH
For five-room house on large lot. Must be modern with good-size dining room. Adequate heating and landscaped. High Quadra area to Gordon Head or Cedar Hill. Please call G 8124 during the day or B 5865 evenings and ask for Mr. Liss. My client from Calgary is anxious to get settled. Pemberton, Holmes Ltd., 1002 Government Street, G 8124.

URGENT — THREE-BEDROOM BUNGALOW wanted immediately. Hagar & Swayne Ltd., G 0531.

EQUITY OF $6,500 IN SMALL STORE with modern living accommodation and pay $55 month on larger home. E 2053.

BROWN BROS., 1125 Blanshard St., E 1183. NEEDS THE LISTING OF YOUR HOME.

$2,500 CASH AND GOOD MONTHLY PAYments, for 3-bedroom bungalow. B 6223.

61 ACREAGE FOR SALE

160 ACRES WILD LAND, PRINCE GEORGE district, $480. G 6684.

64 FARMS FOR SALE

FOUR-ACRE FARM WITH SIX-ROOM house. Phone Albion 137R or Albion 287X.

Today's special—Royal Oak, two acres with substantial duplex home. Garage, chicken house, $7,500.
Gordon Head—Four acres, six-roomed house, barn, chicken house, $6,050.
See Jim Taylor, G 9813, evening, G 9902.

E. H. KNOTT & CO.
1304 GOVERNMENT ST.

Maynard & Sons
Auctioneers and Appraisers
Since 1902

IMPORTANT PROPERTY AND FURNISHINGS SALE

TO CLOSE AN ESTATE

Instructed by the Executors of the Estate of the late Harry Phillips, we will sell

TOMORROW—1.30

ATTRACTIVE
MODERN
6-ROOM BUNGALOW
OVERLOOKING
ELK LAKE

DIRECTIONS: On the Sidney highway directly opposite the "Black Swan" at the beginning of Elk Lake. See our signs.

Very complete home with guest house, double garage, cement patios, etc.

Well built four years ago, this home is beautifully situated on 2.12 acres of unobstructed lake view property which could be subdivided.

Property now has clear title, but $8,000.00 mortgage at 5% with full repayment privileges available.

POSSESSION 24 HOURS

Immediately following sale of residence, we will sell the

WELL-KEPT FURNITURE
ELECTRIC APPLIANCES, ETC.

ON VIEW
TODAY, 9 to 5

Tomorrow, 9 to Sale Time, 1.30

For full particulars see Monday Times and Tuesday Colonist.

MAYNARD & SONS, Auctioneers
733 Johnson St. G 5921

Maynard & Sons
Auctioneers and Appraisers
Since 1902

Instructed by several clients, we will sell in our salesrooms,

731-33 Johnson Street,

FRIDAY—1.30

GOOD SELECTION
FURNITURE
AND EFFECTS

Including in part — Almost new Bed Chesterfield Suites, Hostess Chairs, etc., Walnut China Cabinet, Occasional Pieces Circassian Walnut Bedroom Furniture, Hollywood and Double and Single Beds complete, Norge Oil Circulating Heater, Late Model Electric Range, Coal and Wood Ranges, $145 worth of new Venetian Blinds, Chinaware includes Part Dinner Services, etc., Small Electrical Appliances, Tools, lovely Beatty Electric Washing Machine, etc.

Basement Sale—10.30
USEFUL FURNITURE
FRUIT — VEGETABLES, ETC.

See Thursday's Papers for full particulars of these Sales.

MAYNARD & SONS
733 Johnson St. G 5921

They'll Do It Every Time

Riders Get Huge Reception

REGINA, Nov. 28 (CP)—Nearly 5,000 persons gave Saskatchewan Roughriders an ear-splitting reception Tuesday night after the western football champions arrived home from Toronto where they were defeated 21-14 by Ottawa Roughriders in the Grey Cup final.

The Roughriders were cheered from the time they arrived at the station until they left the civic reception a couple of hours later.

Sirens blared and crowds lined the streets for the procession from the station to Taylor Field and then to the armory.

Lieutenant-Governor W. J. Patterson, Premier T. C. Douglas and Mayor Garnet Menzies paid tribute to the team.

"Don't feel too badly if you had a little trouble with Ottawa," cracked Premier Douglas. "I've had some trouble with Ottawa myself."

Ching Dheere Sparks Vernon

VERNON, B.C., Nov. 28 (CP).—Ching Dheere's hat-trick last night led Vernon Canadians to a 6-2 inter-sectional senior hockey win over the touring Trail Smoke Eaters before more than 2,000 fans.

The Western International League Smokies now have two overtime wins and two losses in their swing through Okanagan Senior League territory. They play Kelowna Packers tonight.

The win lifted Canadians into second place in the O.S.A.H.L. standings, still far behind Kamloops Elks.

Canadians were up 2-1 at the end of the first period, 5-1 at the end of the middle period and then matched Trail's lone goal in the third.

Other Vernon scorers were Len Wallington, Bud Andrews and Dick Milford. Johnny Rypien and Ad Cronie counted for Trail.

BETTER PERSPECTIVE

WINNIPEG (CP)—Mr. Justice Ralph Maybank of the Court of King's Bench believes Canadians can get a better picture of their country when they get away from it for a while. In an address here he said he had found this to be true while serving as a delegate to the United Nations.

ECZEMA
RASHES To help bring swift soothing relief from the awful itching and irritation of Eczema and other Skin Rashes, try Dr. Chase's Medicated, Antiseptic Ointment. A safe home treatment for over 50 years. 34
DR. CHASE'S
Antiseptic OINTMENT

CITY OF VICTORIA
Local Improvement Act
Burdett Avenue

TAKE NOTICE THAT:

(1) The Council of The Corporation of the City of Victoria intends to construct a five feet wide concrete sidewalk combined with curb and gutter on Burdett Avenue (north side) between Douglas Street and Blanshard Street, as a work of Local Improvement, and intends to specially assess a part of the cost upon the land abutting directly on the work;

(2) The estimated cost of the work is $2,442.45, of which $58.65 is to be paid by the Corporation, and the estimated special rate per foot frontage is $4.43637. The special assessment is to be paid in fifteen annual instalments.

(3) Persons desiring to petition against undertaking the work must do so on or before the 31st day of December, 1951.

M. F. HUNTER,
City Clerk, Victoria.

Dated 28th November, 1951.

Tenders for Holly Crop at Rocky Point

Sealed tenders will be received by the Department of National Defence for Canada if posted prior to 4th December, 1951, and marked for the attention of Naval Secretary, Ottawa, Canada, for the right to harvest the 1951 holly crop south of Pedder Inlet, Vancouver Island, on Sections 44 and 58, Metchosin District, under direction of caretaker on property. Highest or any tender will not necessarily be accepted.

KILSHAWS
THE AUCTIONEERS

IMPORTANT AUCTION

ANTIQUE AND MODERN
FURNITURE

GEORGIAN AND VICTORJAN
SILVER
FLATWARE
SHEFFIELD PLATE
CHINA - BRIC-A-BRAC

Pair of Paintings by J. F. Herring, 1752.
Two Oils by Victor Long.
Several interesting pieces of Georgian and Victorian Furniture.

KILSHAWS SALESROOM
1115 Fort Street

FRIDAY—7.30 P.M.

In addition to the antique pieces we will sell a full complement of Modern Furnishings. Inspect these furnishings previous to sale. Our salesrooms are open daily for the reception and display of good pieces consigned for sale.

KILSHAWS the AUCTIONEERS
1115 Fort Street G 6441

IN TOWN TONIGHT

ON THE SCREEN

ATLAS—"Peking Express" at 1.04, 3.53, 6.42, 9.36, plus "Outrage."

CAPITOL — "Detective Story," at 1.08, 3.09, 5.10, 7.11, 9.17.

DOMINION — "A Street Car Named Desire," at 1.45, 4.16, 6.49, 9.24.

FOX—"The Third Man," at 6.45 and 9.00; doors 6.30.

OAK BAY—"Let's Dance," at 6.45 and 8.50; doors 6.30.

ODEON—"White Corridors," at 1.43, 2.48, 6.12, 9.41; plus "Captain Boycott."

PLAZA—"The Black Room," plus "Prisoner on Devil's Island."

ROYAL—"Angels in the Outfield," at 1.10, 3.14, 5.18, 7.22, 9.31.

COMMERCIAL HOCKEY, 7 p.m. tonight, at the Memorial Arena.

New Body Armor For Korea Troops

NEW YORK, Nov. 28 (AP)—New body armor might prevent 50 to 75 per cent of deaths of fighting men in Korean battle, Col. John R. Wood, army medical corps, said Tuesday.

The armor is eight-pound vests, made of layers of nylon or fibreglas cemented by plastics. They protect the chest and abdomen.

Fifty such suits were tested successfully in Korea. Most of a regiment is expected to get the armor vests soon for more tests.

NOW is the time to obtain your tickets for the VICTORIA DAILY TIMES Big Sunday Night Show at the ODEON THEATRE

The Heart-Warming, Fast-Moving Comedy
Starring
ALEC GUINNESS

THE LAVENDER HILL MOB

ODEON

Tickets in Advance Only $1
Odeon Box Office and Victoria Daily Times Uptown and Downtown Office

STUDENTS WERE HAZY

Some Knew Their ABC's But Couldn't Tell Time

LOS ANGELES, Calif., Nov. 28 (UP).—The results of a special examination of Los Angeles High School students between the ages of 16 and 18 showed today that they were a little hazy on some facts—to put it mildly.

Eighteen per cent of the 11,000 students tested didn't know there are 12 months in a year.

Sixteen per cent said they did not know why the fourth of July is celebrated as a national holiday.

Three per cent shrugged in puzzlement when asked to look at a clock and tell the time of day.

The tests were prepared by the school district's curriculum division to determine the students' knowledge of minimum essentials in aritmetic, English and social studies.

Most of the youngsters did a fair job with the alphabet, but 4 per cent were unable to say what letter came before "M" in the alphabet, although they were given a choice of the letters "K," "L," "N" and "O."

Nineteen per cent of the future taxpayers thought the word "writing" was spelled with two T's and another 6 per cent did not know whether the correct spelling could be found in a directory, encyclopedia, newspaper or dictionary.

One-half of the 11,000 were stumped when asked how many U.S. senators each state has.

C.I.O. leader Philip Murray remained in virtual anonymity to 62 per cent of the students, who didn't know whether he was associated with labor unions or the Standard Oil Co.

Maurice G. Blair, associate superintendent of curriculum, said the tests were the first developed within the Los Angeles school system.

"The students who failed some of these simple questions are really getting the business," he smiled weakly.

Plan To Extend Medical Service To R.C. Schools

Talks going on now between the provincial education and health departments are expected to result in a plan whereby Catholic separate school children in Victoria and Vancouver will get the same health and dental services as public school children.

Education Minister W. T. Straith said today discussions are being held and he is hopeful the new scheme will be worked out soon.

Except in Victoria and Vancouver, where health services are under local boards, Catholic children are already getting the same health services as public school children through provincial health units.

In Victoria and Vancouver Catholic children now get public health nursing service and immunization. In this city they also get medical examinations, but no dental treatment through the school board.

Government officials are meeting health and school authorities on the plan. If present plans are approved, they would have the effect of placing all school health services under the jurisdiction of the provincial health department. This would give all children identical treatment.

Meanwhile, a Vancouver report says a private member's bill will be presented to the next session of the Legislature formally requestion authority to establish a Catholic University in B.C.

The education minister said he has had no direct word from the Catholics on the matter.

Avalanche Hits Redwood Highway

EUREKA, Calif., Nov. 28 (AP)—Tons of rain-soaked earth and rocks rumbled down a mountainside Tuesday night and buried 400 yards of U.S. 101, the Redwood highway, 45 miles south of here.

Sheriff Charles Raab called the slide "a whole mountain" and said "rocks as big as a house" lay on the highway.

Cars were lined up bumper-to-bumper for a mile and a half to the north of the obstruction within an hour and a half after the slide.

REBUFF FOR CHINESE

MANILA (Reuters)—The Philippine government has rejected a petition by Chen Chih-ping, Chinese Nationalist ambassador here, to permit Chinese nationals to lease agricultural lands. Laws prohibit aliens—except American nationals — from leasing such lands.

Municipality O.K.'s 'Sweeps

WINNIPEG, Nov. 28 (CP)—Operation of hospital sweepstakes by the provincial government was uninimously approved Tuesday by delegates attending the 48th annual convention of the Union of Manitoba Municipalities.

Loud cheers and handclapping greeted the decision after Rev. H. L. Henderson, fiery mayor of Portage la Prairie, urged the convention to vote down the resolution. The resolution was put before the convention by Angus MacAulay, secretary-treasurer of North Kildonan, a Winnipeg suburb.

"I do not consider this gambling," Mr. MacAulay said. "It's just a sporting chance."

He said hospital costs were rising continually and sweepstakes would greatly ease the municipalities of the burden of indigent patients.

Mayor Henderson said the idea smacked of something for nothing. A true Democracy did not want something for nothing but accepted its responsibilities.

"I'm not speaking as one who has his collar on backwards, but as one who has his head screwed on right," he said.

CALLED UPON to testify today in the government's civil suit against her over $80,820 in income taxes, screen actress Bette Davis contends the taxes were paid in full on a community property basis before and shortly after the death of her former husband, Alfred A. Farnsworth, in 1943.

$150,000 Blaze At Quebec Town

VALLEYFIELD, Que., Nov. 28 (CP)—Fire Tuesday destroyed a two-story wooden building housing a bank and several commercial establishments and caused damages estimated at $150,000.

Some 20 persons were forced from their homes in four dwellings on the second floor, but there were no reports of injuries. It is believed a defect in the heating system caused the blaze.

IN HOLLYWOOD

Billie Burke Defends Gals With Plunging Necklines

By BOB THOMAS

HOLLYWOOD, Nov. 28 (AP)—Billie Burke, now a television star, today defended the gals who wear low-cut gowns on TV.

"My goodness," explained the veteran actress, "Isn't the secret of beauty in how to reveal and how to conceal? If a girl has something worth revealing, I don't see why she shouldn't do so, as long as she leaves something to the imagination.

"After all, there is considerable historical basis for the use of decolletage. In the 17th and 18th century, the ladies certainly went in for plunging necklines."

Miss Burke also cited her late husband, showman Florenz Ziegfeld.

"Mr. Ziegfeld certainly knew the value of revealing the female figure," she remarked, "although I must say that as his career progressed the girls in his shows wore more than they did in his earlier days."

Miss Burke, on a recent television show, had worn a fairly low-cut dress "quite by mistake." She primly applied a covering of lace before air time.

TOTAL TV

The actress has embarked on a gruelling TV schedule which precludes her return to the stage or screen. She does a half-hour, five-times-a-week interview and comment show.

"I had done some guest appearances in New York," she said, "but that didn't seem to be the thing for me. At first I thought I might do a program of my reminiscences, but I realized that can be deadly. So we came up with the idea of just playing myself at home and having guests to interview.

"After the first few programs I began to enjoy it and now it's fairly easy work."

STUDENT VILLAGE

OSLO (Reuters)—First phase of the building of a student village at Sogn, just outside Oslo, is almost complete. The village has been financed largely by contributions from municipalities all over Norway and contains apartments to be rented at $8.50 a month.

Memorial Arena

WEDNESDAY, NOV. 28

V.F.S.C.	7.00- 8.30 a.m.
Cougars' Practise	10.00-11.30 a.m.
Police and Firefighters	12.00- 1.00 p.m.
Public Skating	2.30- 5.30 p.m.
Commercial Hockey	7.00-11.30 p.m.

THURSDAY, NOV. 29

St. Louis College	7.30- 8.30 a.m.
Cougars' Practise	10.00-11.00 a.m.
Naden	11.30- 1.30 p.m.
V.F.S.C. (General)	3.00- 5.00 p.m.
Minor Hockey	5.00- 7.00 p.m.
Public Skating	8.00-10.00 p.m.
Commercial Practise	10.00-12.00 p.m.

685,000 Figured To Seek Pension

OTTAWA, Nov. 28 (CP)—Health Minister Martin said Tuesday in the Commons he expects that by Dec. 31, a total of 685,000 people will have applied for the federal pension of $40 a month, starting next January.

The number of applicants would not be very far from the 700,000 originally estimated as the total of persons 70 and over who qualified for the pension.

George McIlraith, parliamentary assistant to Trade Minister Howe, said it now is possible for applicants to ask that census records be used as proof of their age.

Fifth Annual
DRESSED TURKEY SHOW
and Ford Farm-Implement Display
Thursday, Nov. 29—10 a.m. to 5.45 p.m.
NATIONAL MOTORS SHOWROOM
819 YATES

WARNER BROS. PRESENT "A Streetcar Named Desire"
ELIA KAZAN — CHARLES K. FELDMAN
FROM THE PULITZER PRIZE AND CRITICS AWARD PLAY
SCREEN PLAY BY TENNESSEE WILLIAMS — DIRECTED BY ELIA KAZAN — DISTRIBUTED BY WARNER BROS
VIVIEN LEIGH MARLON BRANDO KIM HUNTER KARL MALDEN
Doors 1.00 p.m. Feature at 1.43, 4.16, 6.49, 9.24
Prices for Limited Engagement: Matinees, 75c . . . Evenings, $1.00 (Govt. Tax Included)
ADULT ENTERTAINMENT ONLY
DOMINION

ENDS TODAY! At 1.04, 3.53, 6.42, 9.36
THROUGH THE ORIENT'S IRON CURTAIN RUSHES A TRAINLOAD OF HIGH-EXPLOSIVE PASSIONS!
PEKING EXPRESS
HAL WALLIS
JOSEPH COTTEN · CORINNE CALVET · EDMUND GWENN
PLUS
A DARING DRAMA OF A SHOCKING PERIL
"OUTRAGE"
Mala Powers and Ted Andrews
SUNDAY MATINEE 30¢ TO 2 PM
ATLAS
A FAMOUS PLAYERS THEATRE

NOW SHOWING!
Doors at 1 p.m.
At 1.10, 3.14, 5.18, 7.22, 9.31
YOUR MONEY BACK IF YOU DON'T ENJOY IT!
A Picture for Every Member of the Family!

M-G-M Picture
'ANGELS in the OUTFIELD'
Starring
PAUL DOUGLAS
JANET LEIGH
CARTOON
SPORTS NOVELTY
LATEST NEWS
ROYAL
MATINEE 35¢
E 9711

VICTORIA TIMES
WARNER
PATHE CANADIAN NEWS
Thousands feel the rampaging waters as floods race through Northern Italy.
Prime Minister St. Laurent speaks about world crisis in New York.

YOUR MONEY BACK
If You Don't Enjoy
M-G-M's
"Angels in the Outfield"
STARRING
Paul DOUGLAS ● Janet LEIGH
AT 1.10, 3.14, 5.18, 7.22, 9.31
ROYAL
NOW SHOWING

ICE CYCLES OF 1952
DID YOU RECEIVE
Important Message?
READ
Tomorrow's Edition of Your Local Newspaper

NEW YEAR'S DANCE
at the new
HOTEL SIDNEY
Buffet Supper - Good Orchestra - Favors - $12.50 Couple
Tickets Can Be Purchased in Victoria at Victoria's Gift House, 1307 Douglas St.
EAT OUT FOR CHRISTMAS
At the New Hotel Sidney
Special Christmas Dinner Will Be Served From 1 On
Phone Sidney 311 for Your Reservation
NEW YEAR'S EVE DANCE
AT THE NEW HOTEL SIDNEY

The WINNER and still CHAMPION!

Honey and Elizabeth symbolize Northern Electric Quality.
Baby Champ
"The Biggest Little Radio in the World" The 1951 Baby Champ is handsomely designed in your choice of six colours. Phono-Jack and Switch. $39.95

Panda
"A Pet of a Set" — ideal personal companion in Turquoise, Brown and Ivory. Phono-Jack and Switch. $29.95
MIDGE
"The 'Teenagers' Choice'" — Most dynamic little set made. Modern design and performance. $29.95
YOUR NORTHERN ELECTRIC DEALER IS A GOOD MAN TO KNOW
Northern Electric
THE NAME TO REMEMBER FOR ALL HOME APPLIANCES LARGE & SMALL
COMPANY LIMITED 5151-14

Esquimalt Electric Contracting Co. 1258 Esquimalt Road B 3905
Fairfield Electric 337 Cook St. E 9041
Mais Electric 1821 Cook St. B 4131
Young & Banfield Formerly "Young's Radio" Fort and Blanshard B 7181
Standard Furniture Right Through—Twice To View
Delta Electric 714 Cormorant St. G 7416

STARTS TOMORROW!

Wild PASSIONS! SABU SAVAGE DRUMS
From the files of the FBI... THE STREET WITH NO NAME Mark STEVENS Richard WIDMARK
LAST DAY!—BORIS KARLOFF in "THE BLACK ROOM" PLUS—"PRISONER ON DEVIL'S ISLAND"
PLAZA

Ends Today! Drama "WHITE CORRIDORS" plus and Adventure "CAPTAIN BOYCOTT"

Starts Thursday!
From the Sensational Cosmopolitan Serial Columbia Pictures Presents Sidney Buchman's Production of
"SATURDAY'S HERO"
Starring John Derek and Donna Reed with Sidney Blackmer and Alexander Knox.
Meet the "kept men" who play college football for cash!
The ODEON

DANCE TONIGHT
Victoria's Newest Ballroom
THE ARAGON 1315 BROAD

Tillicum OUTDOOR THEATRE
Open Only on FRIDAY and SATURDAY
George Brent - Virginia Mayo
"OUT OF THE BLUE"
Lon McCallister - Lois Butler
"THE BOY FROM INDIANA"

LAST TIMES TODAY!
Betty Hutton - Fred Astaire in
"LET'S DANCE"
Program at 6.45 and 8.50
Feature at 6.57 and 9.07
TOMORROW
"KIM"
OAK BAY
OUR FAMILY THEATRE DOORS OPEN 6.30

Reopening December 1st
SAT. NITE DANCES
(New Floor) at the
Y.M.C.A.
8.45 p.m.
FLOOR SHOW OPENING NIGHT
Charlie Hunt's Orchestra
Admission 50c

ENDS TODAY!
Doors Open 6.30
At 6.45 and 9.00 P.M.
A Picture of Yesteryear Which Received Top Ratings in the Movie Magazines
"THE THIRD MAN"
Starring
JOSEPH COTTEN—VALLI
TREVOR HOWARD
A Background Setting of Vienna
— PLUS —
SELECTED SHORTS
HILLSIDE and QUADRA FOX PHONE B 3070
Plenty of Parking Area
TOMORROW
ROYAL WEDDING
(IN COLOR)
Fred Astaire - Jane Powell

Capitol
STARTS TODAY
Chalk up "DETECTIVE STORY" as one of the top pictures of the year! It's a hard-hitting enormously thrilling, precision film"
—Daily Mirror
GREAT MOMENT
FROM A GREAT LOVE STORY!

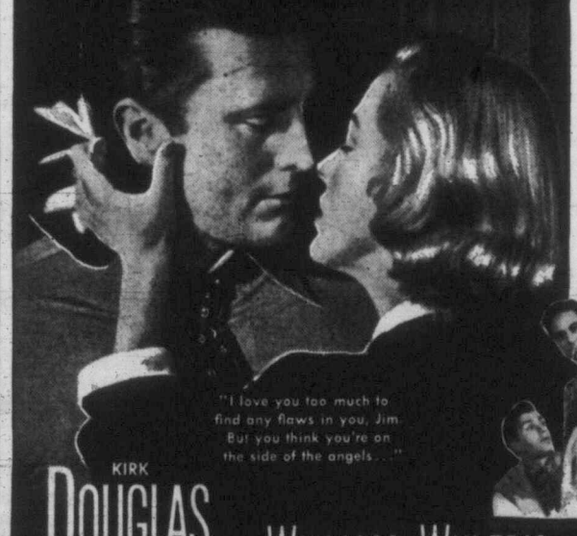

"I love you too much to find any flaws in you, Jim. But you think you're on the side of the angels..."
Jolting and vivid story of a great detective who was trailing his own heartbreak!
The cast of the original stage play set a pace so swift the climax seems to come minutes after the beginning!
DOORS AT 1.00
FEATURE AT 1.08, 3.09, 5.10, 7.11, 9.17
KIRK DOUGLAS
ELEANOR PARKER
WILLIAM BENDIX
WILLIAM WYLER'S
PRODUCTION OF SIDNEY KINGSLEY'S
Detective Story
FROM THE SMASH STAGE SUCCESS!

Sunday's Big Attraction

PLAZA

December 2
7.30 P.M.

Is Armageddon Near?

World War Involving America and Soviet Predicted World-Wide and Terrible

Christ Intervenes

How and When?

★

Hear the Irish Evangelist

Graham Joyce

Startling Bible Prophecies of Earth's Last and Worst Conflict.

★

See the Unusual Film:

"Salvation's Way"

★

Grand Mixed Choir

Community Singing
7.15 P.M.

★

Doors Open 7 P.M.

Earlier if weather inclement.

A grand, unique program—Film, Choir, Community Singing and Amazing Bible Prophecies—all for your delight and guidance during mankind's most difficult and tragic days. It pays to know. Cannot be heard anywhere else in Victoria. So bring your friends for the most vital help at this time. Questions answered.

ALL FREE
at the
PLAZA
THEATRE

Canadians may not put apples or other fresh fruits in parcels for overseas.

The Canadian post office has again drawn attention to the fact that fresh fruits may be shipped to the United States but to no other foreign country.

This regulation, postal authorities point out, is in accordance with department of agriculture recommendations concerning apple maggot. Apples and other fresh fruits often decompose while in transit.

Clean up with SNAP HAND CLEANER

BETTER THAN SOAP

SNAP HAND CLEANER

Suspend Member After Hectic Home Guard Row

LONDON, Nov. 28 (CP). — Women may serve alongside men in Britain's reconstituted Home Guard, the House of Commons decided today after a 21-hour, all-night session marked by angry clashes.

Members of the six-week-old Parliament left for home at 11 a.m. after a gruelling session that saw one left-wing Labor member suspended for five days.

Labor members attacked the Home Guard bill—rebuilding the part-time volunteer home-defense army—on the grounds that the force is being built up at the wrong time and will detract from the already-oppressive defense program.

Opposition members forced 12 votes on the bill's three clauses, attacking detail after detail and reducing progress to a snail's pace.

Most dramatic incident of the night was the suspension of Labor member Sidney Silverman for disobeying the authority of the deputy speaker. Silverman challenged the chair's acceptance of a government motion to close the debate.

A motion to suspend him was passed by 194 votes to 147. He was then ordered formally to get out.

It means he will not be able to sit in Parliament for five days.

The sitting was frequently in an uproar.

Angriest man in the chamber was Emanuel Shinwell, former defense minister, who spent the night feuding with one Conservative opponent after another.

Once he accused Sir Reginald Maningham-Buller, the solicitor-general, of being "too cowardly to repeat an offensive remark."

And when Shinwell remarked that a visit to the barber after the late sitting would refresh him, another Conservative shouted: "tell him to cut your throat."

The M.P. withdrew this remark on Labor protests.

But the session was not without its humorous side.

Shinwell, moving an amendment (later carried) that all-male units must be created first, suggested that women might occasionally accompany their husbands in Home Guard units.

A Conservative member asked: "Is that an advantage?"

Amid laughter, Shinwell replied: "I am not sure whether he means an advantage to the wives or to the husbands. But it may well remove apprehensions from the minds of some wives."

The Home Guard, first recruited in the grim days of 1940 when Britain fought for survival, holds a special place in British hearts. In its early days, the unpaid force was more noted for its enthusiasm than its prowess under arms—which occasionally included weapons as rudimentary as pikes and pitchforks.

Claims Big Payoff To Tacoma Police

TACOMA, Wash., Nov. 28 (AP)—Prosecutor John O'Connell testified Tuesday that police payoffs in Tacoma ran as high as $20,000 a month.

His testimony highlighted the second day of public hearings by a state legislative committee investigating crime and vice conditions in this seaport town.

O'Connell said he was convinced the $20,000 payoff was made last April as protection for prostitution alone.

He testified that he had not been able to ascertain to which individuals in the police department the money went, but that he had learned it was paid through middle men at the rate of $1,000 per house of prostitution.

Simple English Best Appeal

Present wording on downtown refuse containers is sufficient.

City Council's public works committee thought so Tuesday after batting around a number of suggestions for improvement.

One suggestion was that lettering be put on the cans saying: "Throwing refuse onto the street or sidewalk is contrary to the city by-law."

Committee chairman Percy Scurrah complained: "That, to my mind, is too legal, too formal and too much."

Ald. M. Mooney suggested: "Litter on street contrary to by-law."

Nobody liked that, but everybody liked: "This is your city, keep it clean." That's what the containers have said for the last year.

TAKE
Dr. CHASE'S
KIDNEY-LIVER PILLS

The Catholic Case against Margaret Sanger

Why is the Catholic Church eternally hostile to birth control in any form? Why did the Pope recently make another pronouncement on this red-hot topic?

In December Reader's Digest, now on sale, read the Catholic side of the controversy—in letters and articles evoked by the Digest's story of "Margaret Sanger, Mother of Planned Parenthood."

Get your copy of December Reader's Digest today: 42 articles of lasting interest, condensed from leading magazines, current books.

PASADENA TOUR

GEORGE WILLIS

One of the finest celebrations held in California is the Pasadena Rose Festival and Parade on New Year's Day. You have the opportunity to see the world's most gorgeous floats, where the Movie Stars take part in the Festival.

Tour party will leave Victoria December 28 via C.P.R. boat at 10.00 a.m., leaving Seattle for Portland, Medford, Sacramento, with stopover each night. Arrive Los Angeles, where we stay three days to take in Parade and see the city.

January 3 we leave for San Diego, where a real Southern California welcome awaits you. Here we visit the famous Balboa Park, one of the largest outdoor Zoos in America, then on the Ferry over to Coronado, and bus down to Tijuana, Mexico.

January 5 we return to Los Angeles, then to San Francisco, taking in the city, Palace of Fine Arts, Lincoln Park, the Marina and other places of interest. Leave January 9 for Redding, Eugene, Seattle.

This is a 15-day Tour. Boat, Bus, Hotels every night, sightseeing trips, seat on Parade route, admission to the Zoo, Ferry to Coronado, Bus to Tijuana, Mexico, all for $150.00 each. Extra days can be arranged to stay longer in California if desired. Call for itinerary now.

Your Friendly Travel Agent
Western Canada Travel Service
602 Courtney Street, opp. Post Office between Post Office and Bus Depot
George E. Willis, Manager

Far-Off Customers Seek B.C. Travel Material

Forty tons of descriptive pamphlets, booklets and maps are turned out each year by the King's Printer for the British Columbia Travel Bureau.

Trade and Industry Minister L. H. Eyres, in a radio address Monday night, speaking on "Our Visitor Industry," said this literature is continually being revised and is distributed through the mails as direct invitations to possible tourists to visit B.C. The material goes to travel agencies, automobile clubs and occupancy directional bureaux all over North America.

Last year, continued the speaker, the total audience circulation of the bureau's color-sound films was about 375,000. More than 21,000 photographs were processed with more than 6,000 being sent, on request, to writers and publishers all over the world.

"The tourist revenue in 1950 in B.C. was conservatively estimated at $60,000,000," said Eyres. "An estimated 1,250,000 visitors came to B.C. last year—more than our entire population."

Here is how the tourist dollar was spent: retail and department stores, 25 cents; restaurant and food stores, 22 cents; hotels, resorts and tourist camps, 17 cents; service stations and garages, 12 cents; movies, entertainment and recreation, 9 cents; train, steamship, motor coach and plane fares, 7 cents; refreshments and roadside purchases, 5 cents, and novelties, souvenirs and incidentals, 3 cents.

"Tourist travel is a question of bringing the market to the goods rather than taking the goods to the market," said the minister.

Eyres said a tremendous amount of research has been done to select those factors for advertising which are known to influence tourist travel.

"We know that 50 per cent of the travellers to B.C. are interested in touring and sightseeing. Seventeen per cent are interested in fishing, 15 per cent in resort relaxation, 10 per cent in city visits, 5 per cent in hunting and 3 per cent in cruising-sailing," said Eyres.

He urged everyone to be goodwill ambassadors when away from home by telling people about B.C. "Word of mouth advertising," he said, is invaluable.

FREE HOTEL RESERVATIONS

Let us plan your trip or tour, a complete travel service.

Hotels Resorts AIR RAIL TICKETS SHIP BUS Tours Cruises

Arizona, California or Hawaii
Caribbean and Mediterranean Cruises

For Information and Reservations
WESTERN CANADA TRAVEL SERVICE
602 COURTNEY Opposite Post Office
GEO. WILLIS, Mgr. B 4712

TOOLS
FOR EVERY PURPOSE

1¾-LB. BALL PEEN HAMMERS. Each	$1.50
1½-LB. TINSMITH HAMMERS. Each	$1.50
BODY HAMMERS, 5 Heads. Each	$1.25
12" HARDWOOD CAULKING MALLS. Each	$3.00
16" HARDWOOD CAULKING MALLS. Each	$5.00
26" 8-POINT SAWS. Each	$2.15

CAPITAL SUPPLY COMPANY

SURPLUS CORMORANT PANDORA CENTRE
1501 GOV'T. G-2713

Watch Tomorrow's Papers for

EATON'S BIG 16-PAGE INSERT

It's the Birthday Sale you've all been waiting for . . . bigger and better than ever before! 16 pages packed with exceptional values . . . specially gift-slanted for early Christmas shoppers.

WATCH FOR IT
WAIT FOR IT
TOMORROW !

THE T. EATON Co BRITISH COLUMBIA LIMITED

Let EATON'S Put a

CONNER Automatic Electric Washer
INTO YOUR HOME

For a 30-Day Approval Test

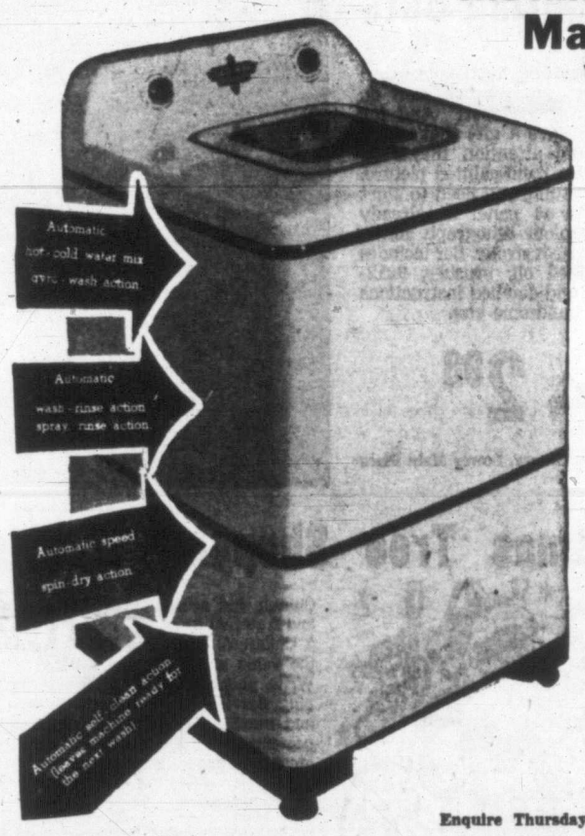

Installation Will Be Made at No Cost to You to Approved Plumbing

This is YOUR opportunity to find out for yourself how a Connor Automatic Electric Washer can save you time . . . save you work . . . and best of all, SAVE YOU MONEY. Come into EATON'S Thursday and make arrangements to have a 30-day approval test . . . if you are not fully convinced this is the Washer for you at the end of that period we take the machine back at no expense to you.

Connor Automatic Washer costs 459.50
Budget Plan Terms Available

NOTE:
Please let us have your requests for installation early as all orders will necessarily be filled in rotation.

Enquire Thursday . . . EATON'S—Major Appliances, First Floor, House Furnishings Building

Be Ready for Planting Now! . . .

Dwarf Fruit Trees

These early bearing dwarf trees are strong and healthy trees from true "East Malling" stock . . . your assurance of bigger yields of superior quality fruit. Choose from these favourite varieties at EATON'S—your best planting time is now!

Dwarf Apples

Yellow Transparent—Very early, tender and juicy fruit is ready in July and August.

Gravenstein—One of the best fall apples, prolific bearer, very juicy, flavourful fruit. Ready September and October.

Early McIntosh—The well-known rosy-red apple ready in September and October. Excellent flavour.

Cox's Orange—Excellent for storage; high quality fruit available in September and October.

Red Delicious — Improved Delicious, crisp, juicy. Ready in October . . . can be stored well into January.

Spartan . . . New cross between McIntosh and Newtown. High quality bright red fruit with a superb flavour.

Jonathan—Very prolific . . . ready from November on and keeps well until February.

Wagner—Persistant bearer, bright red fruit, excellent for winter storage. Bears in December, keeps until March.

Wealthy—Very prolific and hardy, good for cooking or eating. Bears from September to October.

2-year stock, each 2.25 3 and 4-year stock, each 2.75

Dwarf Pears

Dwarf Bartletts . . . best canning pear, excellent flavour. Ready from September to October.
1-year stock, each 2.25 2-year stock, each 2.50

Dwarf d'Anjou . . . Fine dessert pear . . . juicy, yellow green with russet colouring. Ready October to December.
2-year stock. Each 2.50

Cherries

Standard Stock
Lambert . . . Similar in colour and flavour to a "Bing." Ripens 12 to 15 days later. Large and flavourful.
Deacon . . . A polleniser . . . large black fruit with a fine flavour.
Kassan's Early . . . Black fruit, bears in June.
2-year-old trees. Each 2.50

Raspberries

First delivery of these popular small fruits!
"The New Marcy" . . . Heavy bearers, extra large berries of superb flavour.
Per dozen 1.80

EATON'S—Garden Section, Lower Main Floor

To Call EATON'S DIAL E 4141

STORE HOURS: 9 a.m. to 5 p.m.
Wednesday, 9 a.m. to 1 p.m.

To Telephone EATON'S Dial E 4141

THE T. EATON Co BRITISH COLUMBIA LIMITED

EATON'S the friendly Christmas Store

Simulated Pearl Necklaces Specially Priced for Thursday

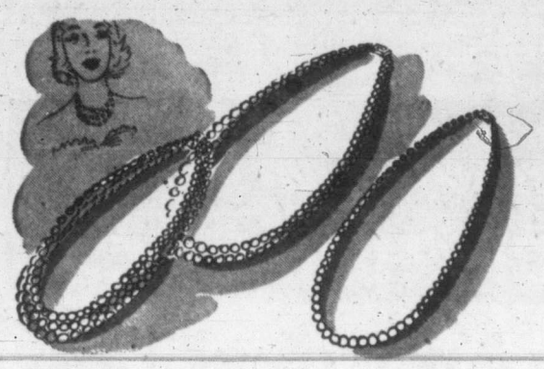

Creamy simulated pearls in single, double and triple-strand necklaces. All finished with dainty filigree catches . . . and all are tagged at this one look-twice price! They make a welcome gift for someone you want to remember this Christmas . . . and you'll want to choose them for yourself, too, for suit, sweater and dresses. Single, double or triple strands.

Special, Half Price **97c**

EATON'S—Jewellery, Main Floor

the parcels you carry arrive when you do!

To Call EATON'S DIAL E 4141

Give A Gift You Made Yourself

Oil Painting Sets

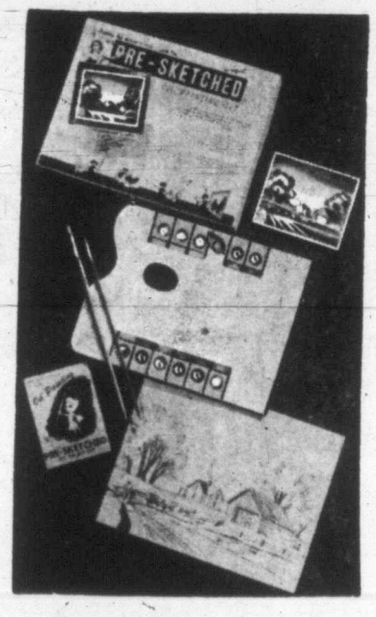

You'll be surprised by the beautiful oil paintings you, yourself, can do with this low-priced set! And for anyone who loves a gift that's been given personal attention they'll be thrilled with a hand-painted picture. There's everything you need to start . . . the canvas panel is already sketched, a colour lithograph guides your every brush stroke. Set includes colours, linseed oil, brushes, 9x12-inch palette and detailed instructions . . . all in a handsome box.

set, 2.98

EATON'S—Stationery, Lower Main Floor

Christmas Tree Shopping Service

Church and school organizations, societies and fraternal groups . . . anyone who plans a Children's Christmas Tree Party, knows the value of this special EATON service! Write, phone or call in person to the Shopping Service, give them the names, ages and number of girls and boys you need presents for. Enclose the list with the amount of money you wish to spend. We will gift-wrap and tag each present without extra charge.

EATON'S—Shopping Service, Second Floor, House Furnishings Building

Well-Known Maker's Clearance in Fine Quality Sportswear

• PULLOVERS

Long-sleeve pullover sweaters with ribbed cuffs and waist . . . medium weight knit makes them practical for school, business or casual wear. All with reinforced shoulders. In blue, yellow, coral, rose champagne and terracotta rose. Sizes 34 to 38. **Special, each** **3.99**

• CARDIGANS

All wool with ribbed cuffs and waistband . . . bone buttons dyed to match . . . reinforced shoulders prevent sagging . . . in blue, red, wine, navy, green, black, beige, pink, yellow, white and grey. Sizes 34 to 44. **Special, each** **3.99**

• CARDIGANS

Very finely knit wool cardigans with ribbed cuffs and waistband. Usually priced much higher . . . you'll want more than one in your sweater collection. In a wide collection of colours. Sizes 34 to 44. **Special, each** **5.99**

• SLACKS

Gabo-Sheen (rayon acetate) . . . an excellent hard-wearing, crease-resisting fabric tailored into trim-fitting slacks for all your casual and sports needs. With full cuffs, double-stitched seams, belt loops with self belt, side pleat on seam and side zipper. Choose black, grey, brown or navy. Sizes 12 to 20. . . **Special, pair** **6.99**

EATON'S—Sportswear, First Floor

Bargain Basement

"77" DAY

Please, No Telephone or Mail Orders

Men's Cotton Shirts

Strong cotton broadcloth shirts in white, plain tan, grey and blue . . . fused or Windsor-style collars. Classed as substandards . . . "Sanforized" for better fit. Sizes 14½ to 17. **77 Day, each** **1.77**

Women's Nylons

Seconds of 51-gauge, 30-denier nylons . . . assorted beige shades . . . all are full fashioned with dark seams and stretchy tops. Sizes 9 to 11 **77 Day, pair** **77c**

Flannelette Crib Sheets

Substandards of cotton flannelette sheets . . . edges whipped singly . . . in white with pink or blue coloured borders. About 36x54 inches in size. **77 Day, pair** **1.77**

Cotton Terry Towels

Strong quality cotton jacquard patterned towels in soft cotton terry. Suitable for bath or hand use, choose from assorted pastel colour combinations. Sizes about 20x40 inches. **77 Day, each** **77c**

Flannelette Sheets

Substandards of cotton flannelette sheets for extra warmth these colder winter days. White with coloured borders . . . whipped single . . . in 70x90-inch size. **77 Day, pair** **5.77**

Men's Smart Ties

Assorted panel ties in strong rayon fabrics. Choose from many bold and conservative designs in a wide collection of his favourite colours. **77 Day, each** **77c**

EATON'S—Bargain Basement

Women's Wool Sweaters

Substandards of all-wool cardigan sweaters. Styled with long sleeves, button front, in a collection of dark and pastel colours. Sizes 12 to 20.

77 Day, each **2.77**

Men's Sport Shirts

Strong rayon gabardine . . . long sleeves, two flap pockets, sports style collars. In assorted plain shades . . . sizes small, medium or large. **77 Day, each** **2.77**

Men's Comfy Slippers

Leather slippers in three popular styles . . . romeo or opera with elastic inserts and opera style with side zipper closing. All with durable composition soles and heels. Wine or brown. Sizes 6 to 11.

77 Day, pair **3.77**

Women's Snuggies

Cotton and 15% wool . . . substandard vests and panties in a strong rib knit. Panties have elastic waist . . . all cream colour . . . in sizes small, medium and large. **77 Day, each** **77c**

Women's Blouses

Substandards . . . short-sleeved rayon crepe blouses. Choose from many popular styles in white and soft pastel colours. Sizes 12 to 20. **77 Day, each** **1.77**

Men's Cotton Shorts

Strong cotton broadcloth in a variety of colours . . . striped patterns . . . all have elastic boxer style waist. Sizes small, medium and large. **77 Day, each** **77c**

Women's Dresses

Manufacturer's clearance of seconds . . . strong cotton dresses in stripes, figured and floral patterns. Come early for best styles and colour choice. Sizes 14 to 20. **77 Day, each** **1.77**

Children's Pullovers

Long-sleeved cotton sweaters that will give lots of wear and warmth. In various knitted striped patterns, round necklines . . . sizes 2, 4 and 6 years. **77 Day, each** **77c**

Men's Underwear

Cream rib cotton combinations in short-sleeved, ankle-length style. Classed as substandards . . . have button front, come in sizes 36 to 44. **77 Day, each** **1.77**

Children's Bunny Slippers

Made of soft felt with split leather soles. Have thick cosy fleece insoles and real-looking bunny eyes and ears. Grand for gift giving . . . in blue only . . . sizes 6, 8, 10 and 12. **77 Day, pair** **77c**

EATON'S—Bargain Basement

Back of Page--More EATON News

Store Hours: 9 a.m. to 5 p.m.
Wednesday: 9 a.m. to 1 p.m.—Phone E 4141

THE T. EATON Co BRITISH COLUMBIA LIMITED

ECONOMY DAY!

At The Bay Thursday, Nov. 29

Charge Purchases Made on Thursday and Friday, Nov. 29 and 30, Will Be Put on December Accounts, Payable January 10

No Phone, C.O.D. or Mail Orders on 9 A.M. or 2 P.M. Specials—One Hour Only or While Quantities Last!

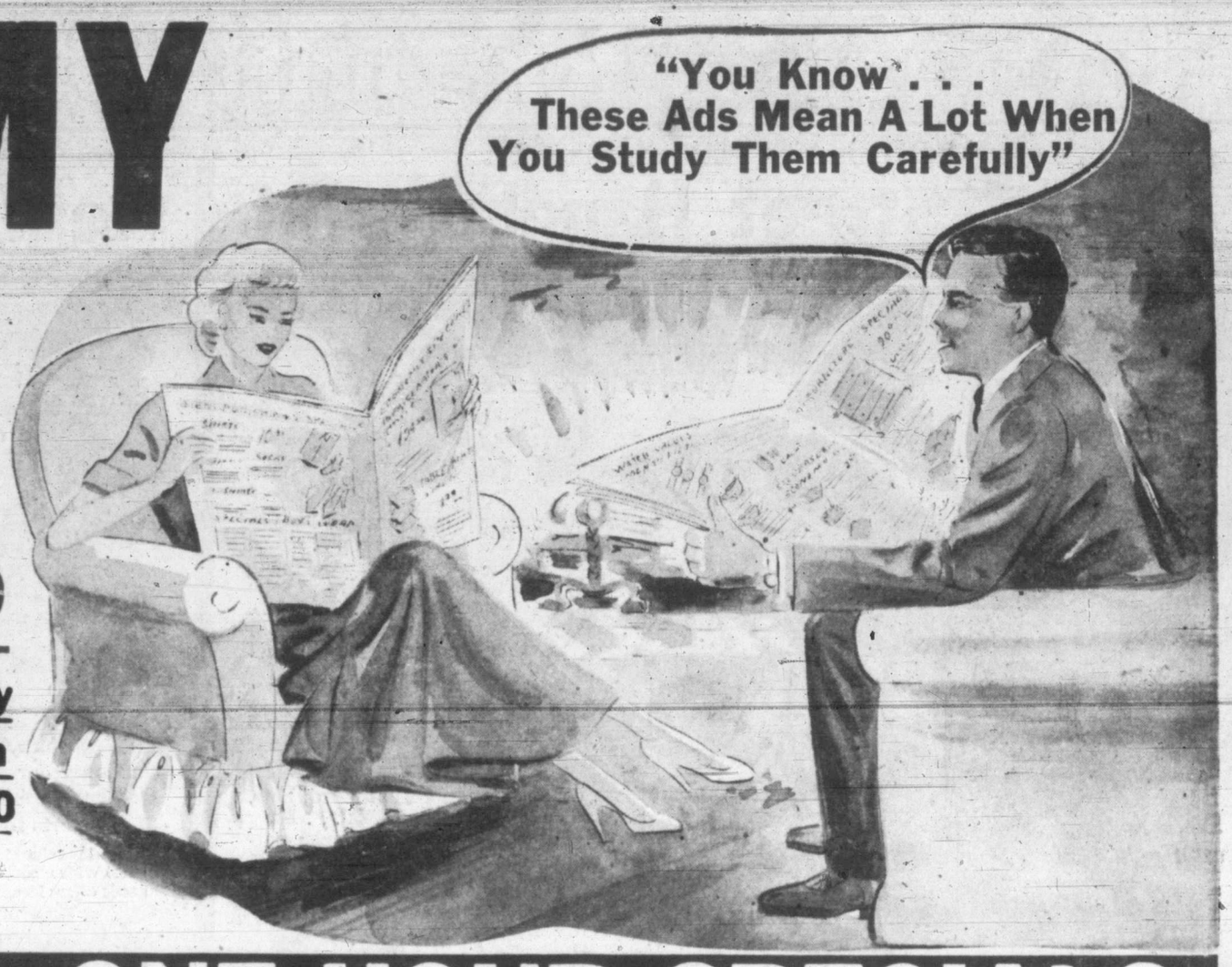

9 to 10 A.M. ONE HOUR SPECIALS

Unbleached Sheeting
1 to 5-yard lengths in various widths. Quality sheeting suitable for a variety of uses. From 68¢ to 3.90
BAY Staples, Street Floor

Quality Toilet Soap
Reg. 35c. English-type toilet soap, hard milled to last longer. Stock up at this extra low price. 5 cakes for 19¢
BAY Toiletries, Street Floor

44-Inch Rayon Suiting
First-quality rayon suiting for suits, skirts, dresses. 44-inch width in assorted plain colors. Yard $1
BAY Dress Goods, Second Floor

Plastic-Suedene Purses
Reg. 1.98. Fine quality handbags in plastic and suedene. Slightly shop-worn. In black or navy. Each 1.49
BAY Handbags, Street Floor

Rubber Bath Sprays
Reg. 79c. Made to fit any faucet. Handy for bath use or quick shampoos. Reinforced tubing. Each 49¢

Halibut Oil Capsules
Reg. 300 for 2.98. Full-strength Halibut Liver Capsules to keep winter colds away. A winter must. 300 for 1.49
BAY Drug Sundries, Street Floor

Fancy Nylon Hosiery
Reg. 2.95, 3.50. Styled with clocks, colored seams, jewelled motifs. Broken color and size range. Half price! Pair 1.49 1.75
BAY Hosiery, Street Floor

Apartment-Size Washer
Small, compact washers which hold four pounds of wash. Can be stored in kitchen or bathroom. Each 79.50
BAY Major Appliances, Third Floor

Assorted Crepe Blouses
Reg. 2.98, 3.98. Quality crepe blouses in short-sleeved styles. Assorted colors. Sizes 14 to 20. Two per customer. Each 1.49

Slim, Straight Skirts
Reg. 3.95, 5.95. Alpine, rayon gabardine, black satin. In two styles. Broken size, color range. Sizes 14 to 18. Each 1.99
BAY Sportswear, Second Floor

Subs. Garter Belts
Firsts sell for 69c. Very slight flaws. In brocade and elastic. Broken size range. Special! Each 9¢
BAY Corsets, Second Floor

Cotton Housedresses
Special Purchase! Would regularly sell for 3.98. Button front, shades of pink, green or mauve. Sizes 46 to 52. Each 1.49
BAY Housedresses, Second Floor

Infants' Wool Jackets
Reg. 1.98. Subs. Sweater jackets, with ribbon-tie neck. In assorted pastel shades. Half price! Each 99¢

Kiddies' Wool Sweaters
Reg. 1.98. All-wool pullovers, long sleeved, two-button neck. In white or pastels. 25% off! Sizes 1, 2, 3. Each 1.49
BAY Children's Wear, Second Floor

Girls' Part Wool Vests
Reg. 1.69. Warmly knit, lightweight vests, in comfortable sleeveless style. Sizes 8, 10, 14. Each $1
BAY Girls' Wear, Second Floor

Afternoon Dresses
Attractively styled in crepe, taffeta and wool mix. Assorted colors, sizes 12-16. Each $5
BAY Women's Dresses, Second Floor

Men's Wool Work Socks
Reg. 1.10. Strongly woven, all-wool socks, reinforced at heel and toe. Grey only. Pair 79¢
BAY Men's Furnishings, Street Floor

Boys' Cotton Ski-Jamas
Reg. 2.95. In quality cotton with striped top, plain bottom. Assorted, bright colors. Sizes small, medium, large. Pair 1.99
BAY Boys' Wear, Street Floor

18"x36" Linoleum Mats
Attractive, hard-wearing lino mats, approx. 18x36 inches. Ideal for kitchen use. Red, green, tan, grey. Each 3 for $1
BAY Floor Coverings, Fourth Floor

Gilt-Band Sherbets
Reg. 8 for 1.20. Clear machine-made glass with gilt band and line. No-nick edges, 7½-oz. capacity 8 for 97¢
BAY Glassware, Street Floor

Values in Housewares
Reg. 35c. Hardware Clothespins. Limit, 2 boxes for customer. Box of 3 dozen 18¢
Four-strand Corn Brooms with splinterproof handle. Each 97¢
Single-Heat Heating Pads. Plug-in style with long cord. Each 3.79
Reg. 5c foot. Timely item! Rubberized weather stripping. 500 feet only. Foot 3¢
BAY Housewares, Third Floor

Plastic Tablecloths
Reg. 98c, 1.39, 1.59. In practical plastic in plain styles or with blue checks or floral designs. Each 79¢
BAY Notions, Street Floor

Fresh Roasted Nuts
Rich-flavored mix of cashews, almonds and peanuts. An Economy Day treat for everyone. lb. 63¢
BAY Candies, Street Floor

Reg. 2.50 Basketballs
Junior size balls with valve-inflating needle. Seamless style to stand lots of hard wear. Each 1.99
BAY Sporting Goods, Third Floor

Women's Luggage Sale!
Choose from overnight and week end cases, pullman and fortnighters. All at one-third off! Example, hanger case, reg. 28.50 for 18.75
BAY Luggage, Third Floor

Toy Walking Elephant
Reg. 89c. A favorite wind-up toy for everyone. Realistic, cumbersome walk. Grey only. Each 77¢

Feathered Dart Sets
Reg. 3.98. Extra safe dart set, consisting of board and darts with rubber suction cup tips. Set 2.99
BAY Toys, Third Floor

Candle Table Centres
Reg. 69c, $1. Attractive Christmas table centres with one or two candles. To complete festive tables. Each 39¢ 69¢
BAY Stationery, Street Floor

Comic Coloring Books
Reg. 10c each. Stuff the kiddies' Christmas stockings with several of these amusing books to color 3 for 10¢
BAY Stationery, Street Floor

3-Plv All-Purpose Yarn
Saxony yarn for socks, sweaters, all knitwear. Range of colors. Ball 17¢
BAY Wools, Street Floor

Tobacco Pouches
Fold-over style tobacco pouches with guaranteed moisture-proof lining to keep tobacco fresh. Each 19¢
BAY Tobaccos, Street Floor

14"x24" Coco Door Mats
Reg. 1.95. Attractive embossed and colored designs. Each 1.45
BAY Floor Coverings, Fourth Floor

Velvet-Cotton Flowers
Brighten your costume with a colorful flower in cotton or velvet. Each 19¢ 29¢ 49¢
BAY Dress Accessories, Street Floor

Well-Designed Compact
Compacts in round, square and oval shapes. Each 1.69
BAY Jewelry, Street Floor

25 Only! Men's Topcoats
Reg. 29.50. Men's quality wool topcoats. Broken sizes. Some talls, shorts. Each 18.99

Men's Quality Trousers
Reg. 14.95. In gabardine, flannel or worsteds. Pleated or plain, in greys, blues and browns. Sizes 30 to 42. Pair 10.98
BAY Men's Clothing, Street Floor

2 to 3 P.M. ONE HOUR SPECIALS

Jasmine Hand Lotion
Reg. 54c bottle. Absorbs quickly. Dainty scent. 16-oz. bottle 29¢
BAY Toiletries, Street Floor

Plastic Garment Bags
Reg. 1.69. Convenient sets of three to keep clothes free of dust. In quality clear plastic. Set $1
BAY Notions, Street Floor

3-Plv *Sanforlan Wool
Reg. 52c oz. 10% nylon reinforced sock wool, specially treated against shrinkage. Broken color range. Oz. 31¢
* Reg. Can. Trade Mark
BAY Wools, Street Floor

Nylon Hair Brushes
Firm, long-wearing nylon bristles, plastic handles in blue, pink or clear crystal. 20 only! Each 69¢
BAY DRUG Sundries, Street Floor

Crunchy Chicken Bones
Delicious candy chicken bones, fresh and crunchy. Made with peanut butter flavor. Pound 39¢
BAY Candies, Street Floor

54-Inch Rayon Lining
Reg. $1. Quality rayon taffeta, for dresses, slips, linings. Plain grey, black, sand, royal. Yard 75¢
BAY Dress Goods, Second Floor

Crepe or Sheer Blouses
Reg. 2.98, 3.98. Quality crepes and assorted sheers in various styles. Broken sizes. White and colors. Each 1.98 2.65
BAY Dress Accessories, Street Floor

Subs. in Rayon Hosiery
Reg. 74c. Fully fashioned rayon hose with minor flaws. Neutral beige shade. Sizes 8½-11. Pair 49¢
BAY Hosiery, Street Floor

Three-Strand *Pearls
Reg. 1.50. Smart finishing touch to your costume. Evenly matched, graduated strands for Christmas. Each 79¢
* Simulated
BAY Jewelry, Street Floor

Attractive Felt Hats
Reg. 3.95, 4.95, 5.95. Wide variety of the latest styles in soft wool felt. In 5 popular colors. Each 2.79
BAY Millinery, Second Floor

Wool Coats, Rayon Suits
Reg. 22.50, 29.75. All-wool coats, rayon suits in casual styles. Red, green, blue, grey. Sizes 12 to 18. Each $11
BAY Women's Coats and Suits, Second Floor

Women's Tailored Shirts
Short-sleeved, sharkskin sport shirts with minor flaws. Plain white and colors. Sizes 12-20. Each 2.89

Classic Style Sweaters
All-wool and wool-mix sweaters, in classic and other styles. S.S. Pullovers, each 1.99
Cardigans, each 3.69
BAY Sportswear, Second Floor

PHONE E 7111

Women's Rubber Boots
Pull-on and slide-fastener styles. Walking-height heel. In brown rubber. 4 to 9 collectively. Pair 1.99
BAY Women's Shoes, Street Floor

Part Wool Snuggies
Reg. 1.35. Warm, comfortable snuggies by a well-known manufacturer. In soft pink. Small sizes. Pair 67¢

Full-Cut Rayon Gowns
Attractive rayon knit gowns, wide shoulder straps, ribbon trim on bodice. Pink, blue. Broken sizes. Each 67¢
BAY Lingerie, Second Floor

Trim Elastic Girdles
Reg. $1 to 1.49. One-way-stretch girdles in quality rayon and cotton yarn. Small, medium, large. Each 69¢
BAY Corsets, Second Floor

Gay Bib-Style Aprons
Cheerful colors and patterns in hard-wearing, fine quality plastic. Wonderful for kitchen wear. Each 29¢
BAY Housedresses, Second Floor

Child's Tartan Shorts
Reg. 2.98. All-wool shorts in assorted tartans. Fully lined for added comfort, boxer waist. 2-6x. Pair 1.66

Girls' Cotton T-Shirts
Reg. 39c each. In quality cotton. With short sleeves, crew neck, in assorted plain colors. S., M., L. 3 for $1
BAY Children's Wear, Second Floor

Girls' School Shirts
Reg. 2.50. Made in fine broadcloth with regulation pointed collar. Beige color only. 6 to 14. Each 1.88
BAY Girls' Wear, Second Floor

Men's All-Nylon Socks
Seconds. Firsts sell for 1.25. Long-wearing, 100% nylon socks, ankle length. Wide range of plain colors. 10½ to 11½. Pair 69¢
BAY Men's Furnishings, Street Floor

Boys' Wool Mix Longs
Reg. 3.29. Warm, comfy longs in wool and cotton mix. Pleated front, zipper closing. Blue, brown. Size 16 only. Pair 1.99
BAY Boys' Wear, Street Floor

Hockey Stick and Puck
Reg. 1.29. Durable junior boys' hockey stick and regulation size puck. Limited quantity only. Set, complete 69¢

School Cases! Reg. 2.50
5 Only. Generous-size school cases, 4"x7"x12". Ideal for girls. In green only. Special! Each 99¢
BAY Sporting Goods, Third Floor

Comical Windup Penguin
Reg. 95c. Jolly little toy guaranteed to delight the kiddies. Waddles realistically, moves beak. Each 77¢

Toy Telegraph Poles
Reg. 1.20 doz. Miniature telegraph poles for children to use with electric train sets. Now only, doz. 88¢

Harbutt's Plasticine
Reg. 29c. Quality English plasticine. Pliable consistency, various colors. 2 boxes per customer. Each 23¢
BAY Toys, Third Floor

Checked Tea Towels
Strong, absorbent tea towels in attractive red, green or blue checks. Size 16"x30" 5 for $1
BAY Staples, Street Floor

Bobbinnette Mill Ends
Reg. 1.25 yard. Your chance to save on useful bobbinette mill ends. In two to five-yard lengths. Yard 19¢
BAY Draperies, Fourth Floor

7-Piece Nappie Sets
Reg. $1. Of machine-made glass. Large bowl plus 6 matching nappies. Clear or sun gold color. Set 69¢
BAY Glassware, Street Floor

Imported Figurines
Reg. 3.50 pair. Farmer and Farmerette duo in dainty china with bisque finish. About 10" high. Pair 1.95

Imported Cups, Saucers
Reg. $1. Quality china in medium and tall shapes. Plain shades with gilt trim. Specially reduced. Each 69¢
BAY China, Street Floor

Used Deleted Records
Reg. $1. Demonstrators in popular and semi-classical records. Mostly 10", 78 R.P.M. types. Each 60¢
BAY Radios, Third Floor

Values in Housewares
Reg. 1.25. Aluminum Dish Pans. Each 97¢
Reg. 3.98. Baby Baths. In pink or blue. Each 2.99
Turnover Toasters. In polished chrome, with black enamel trim. Each 3.98
Mix-Master Bowl Sets. Subs. Firsts sell for 4.25. Set of 2 1.74
BAY Housewares, Third Floor

DOUGLAS AT FISGARD
Hudson's Bay Company
INCORPORATED 2ND MAY 1670

Store Hours: 9 a.m. to 5 p.m.
Wednesdays: 9 a.m. to 1 p.m.

BAY Values for Thrifty Shoppers, Thursday!

Bond Street Handbags of Fine Morocco!

12.49

First quality bags of Morocco grained leather . . . made in England! Gilt frames . . . inside lined with soft yet durable leather! Complete with leather change purse . . . Shades to tone in with every costume ensemble . . . Black . . . Brown . . . Navy . . . Red . . . Green . . . Choose yours today at this Economy Day Price!

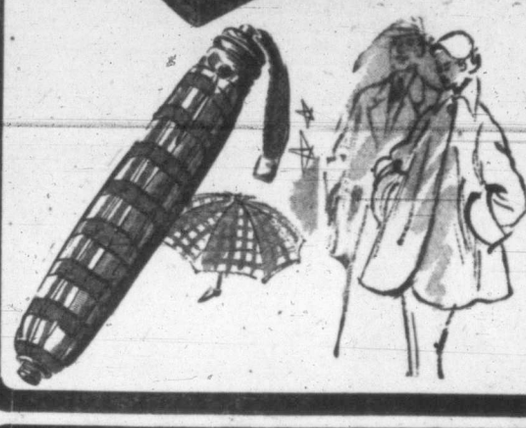

Rayon Umbrellas

- **Matching Carrying Case!**

Gay, bright, collapsible umbrellas in red, blue, plaids . . . brown and black checks . . . Easy to carry . . . Put one away for Christmas gift-giving . . . or buy one for yourself for the wet weather ahead! Each..... **9.95**

BAY Dress Accessories, Street Floor

Reg. 67.50 4-Piece Tea Set

47.50

- **Economy Day Savings of $20!**
- **Old English Reproduction!**

Silver plate on copper base tea set in charming "Melon" design! Includes teapot, coffee pot . . . gilt-lined cream and sugar! Choice of footed or pedestal base! Wonderful to give for Christmas gifts!

Holloware Pieces

- Large Cake Plates
- Marmalade, Honey Jar
- Salt and Peppers
- Bread Trays
- Cheese and Crackers
- 3-Pc. Dessert Sets, ideal for Gift Giving!
- Comports for Your Favorite Fruit Dishes

Special purchase! Hollowware, silver plate on copper base! Wide assortment of first quality goods offers ideas for gift giving..... **2.98** to **5.95**

BAY Silverware, Street Floor

Special Purchase In Quality Housecoats!

A Special Purchase that would sell at the regular price of 12.95! Printed, floral satin wrap styles in royal blue, black and wine. Shawl collar. 12-20. Each..... **8.95**

Cotton Prints in Dresses

Special Purchase! Would regularly sell for 3.98! Wrap-around styles . . . button-to-waist styles, and a few maternity dresses! Choose yours in gay prints . . . in this hard-wearing . . . colorfast cotton. Each..... **1.99**

Quality Duster Coats!

Special Purchase! Would regularly sell at 5.95! Easy-to-wash duster coats of crinkle crepe . . . Wear it loose or belted . . . Choose from boxy styles in colors of red, blue, pink, green. Sizes 14 to 20. Each..... **2.98**

BAY House Dresses, Second Floor

"Lelong" Girdles

- **Broken Size Range, 24-32!**
- **Satin, Nylon, LASTEX Models!**

Special Purchase! Would regularly sell from 7.50 to 11.50! Discontinued models by a well-known manufacturer! Step-in models, zipper fastener. Each **5.95**

Clearance "Gothic" Bras!

- Nylon Marquisette!
- Nylon Taffeta Bras!
- Nylon Taffeta, Back Lacing!
- "Elfin," Long Line, Satin!
- "Elfin," Long Line, Nylon Taffeta!

Regular price from 2.50 to 2.95! Group of discontinued models from the manufacturer of the famous Gothic "Cordtec" brassieres! Broken size range from 32 to 40. A, B and C fittings. Each..... **1.79**

Elastic Girdles!

Special Purchase! Regularly sell at 2.98! Two-way stretch! Rayon yarn. Copy of higher priced girdles! S., M., L. for average or shorter types. Each..... **1.49**

Laced Corset!

Special Purchase! Front Laced Corset. Light weight boning! Good support for figure with average hip. Sizes 25 to 35 waist. Each..... **2.98**

BAY Corsets, Second Floor

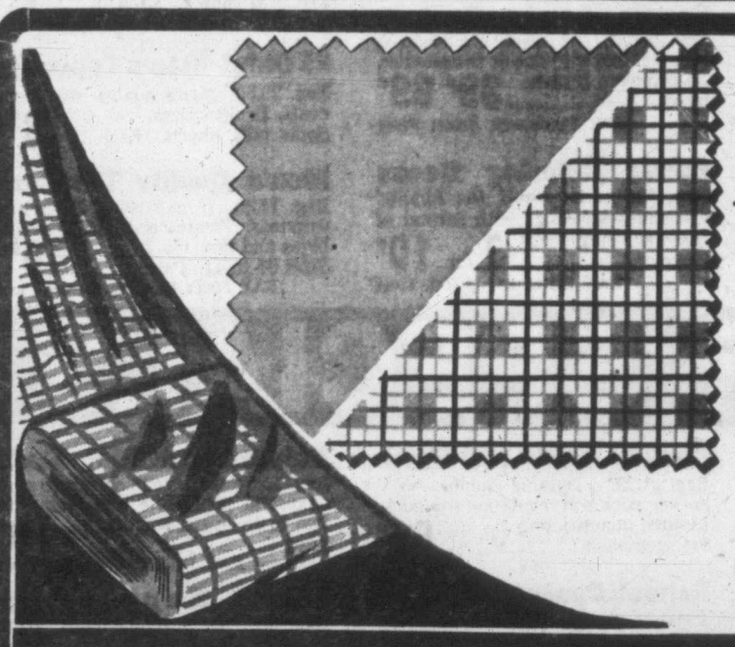

54" Wool Plaid Tartans

- **Quality Domestic Tartans!**
- **Regular Price is 3.49 Yard!**

For smart skirts . . . suits . . . Choose your favourite Tartan from among this wide assortment. Clearance of merchandise makes this low price possible! Yard..... **2.95**

Cotton Prints

Special Purchase! Or else would sell at 55c to 65c a yard! Quality ends in florals or square design. 36 inches wide! Yard..... **34¢**

Better Cotton Prints

Reg. up to 1.25 yard! Percales, Chambrays, Combed Cotton. 36 inches wide. Yard..... **65¢**

Corduroy Mill Ends!

Subs. Special Purchase! Generous 36-inch width. Assorted colors. Yard..... **$1**

Cotton Prints

Regular prices up to 79c. Printed remnants and discontinued lines in printed florals, novelty children's patterns..... 3 yds. **$1**

54" Novelty Suitings First-Quality Rayon!

Special Purchase! Would regularly sell at 2.49 and 2.95 yard! Plain colors and novelty weaves, ideal for skirts, suits or dresses! Yard..... **1.89**

BAY Dress Goods, Second Floor

Women's Quality Shoes

9.99 Pair

Sizes 6½ to 9!
Widths AAAA to B Collectively!

Shoes in suedes and leathers in shades of black, brown or blue . . . High or cuban heel . . . Comfortable . . . wearable, smart . . . Good-looking shoes for business wear!

Women's Shoes!

First quality! Suedes, leathers. Pump and strap styles. Cuban and high heel, assorted colors. Sizes 4½ to 9AA-B collectively. Pair..... **6.29**

Women's Slippers!

Women's Slippers with felt uppers, hard leather soles, rolled collar. Sizes 4 to 8. Pair..... **1.98**

BAY Women's Shoes, Street Floor

Economy Day Christmas Suggestions!

Stationery, Cards, Ribbon

Stationery! Special Purchase! Half price! Assorted styles. Box..... **50¢** to **2.50**

Floral Notes! Special Purchase! Ideal for Thank-you notes. Each..... **39¢**

Boxed Cards! For Christmas! 50 in box. Large assortment. Box..... **1.50**

Boxed Cards! For Christmas! Special Purchase! 50 cards in box. All types to please you. Each..... **97¢**

Boxed Cards! For Christmas, by Graphic. Wide assortment! Gay, colorful cards! Box..... **79¢**

Tree Ornaments! Special Purchase! One dozen ball ornaments. Beautify your tree! Box..... **89¢**

Story Books! Special Purchase! Ideal gift for the children. Each..... **49¢**

BAY Stationery, Street Floor

Books! Fiction

Classics Set Reg. $25. Eight-volume sets for children. Special Purchase. Set..... **7.98**

Pocket Books! Special Purchase! Mostly westerns. Each..... **9¢**

Adult Fiction Special Purchase! Reprints of popular fiction. Each..... **49¢**

Story Books! Special Purchase! For the kiddies. Illustrated. Each..... **9¢**

BAY Books and Stationery, Street Floor

Toiletries!

Bath Bubbles! 20 envelopes of Floral Fragrance. Special! Box **79¢**

Cosmetic Bags! Special Purchase! With face cloth, tissues, cream jar. Each..... **1.89**

Powder Boxes! Special Purchase! Polished metal! Musical! Each..... **5.95**

Dresser Sets! Special Purchase! Brush, comb, mirror. From New York! Each..... **6.95**

BAY Toiletries, Street Floor

Drug Sundries!

Cotton! Rolled! Superior grade of absorbent cotton. 1 lb. Each..... **88¢**

Cod Liver Oil! And malt extract. Palatable, has extra vitamins..... 2 jars **1.79**

Bath Bubbles! For the kiddies! Novelty soap included. Each..... **1.29**

Leather Cases! Genuine leather! For shaving needs. Special Purchase. Each..... **3.39**

BAY Drugs and Sundries, Street Floor

Candies and Tobaccos

Chocolates! Family assortment! Boxed for Christmas! 3½ lbs. Each..... **2.79**
1-lb. boxes. Fresh assortment..... **94¢**
3 for 2.74

Candy Mixture! Gay assortment of Christmas candies. lb..... **39¢**

BAY Candies, Street Floor

Briar Pipes! Special Purchase! Assorted shapes and sizes. Each..... **79¢**

Fine Cut Tobacco Special Purchase! Packed for H.B.C. ½-lb. boxes. Each..... **1.19**

BAY Tobaccos, Street Floor

Bags, Scissors and Cases

SCISSORS, includes many kitchen helps. Complete with wall holder, each..... **98¢**

HOSIERY CASES! Reg. 59c. Six-pocket style, each..... **49¢**

Garment Bags! Special Purchase! Jumbo size holds 16 items. Other holds 3. Each..... **1.89**

BAY Notions, Street Floor

Use a Handy Bay Budget Account! Full Details Available At Our Credit Office

BAY Economy Savings for You and Your Home

1/3 Off! Women's Fall-Winter Coats And Suits!

15 Reg.	$65	Special 42.33	10 Reg.	89.50	Special 59.67
25 Reg.	69.75	Special 46.57	5 Reg.	99.50	Special 66.33
15 Reg.	79.50	Special $53	2 Reg.	$125	Special 83.33

One-third off on this Economy Day markdown! . . . Savings . . . and smartness in these quality coats and suits reduced especially for this sale! Fashion-wise cut and tailoring . . . for you this Fall and Winter! Fabrics of much higher priced coats . . . designs from leading Fall lines!

Winter Coats!

Luxurious fabrics, rich colors! Casual, fitted and dressy styles! Choose yours in broadcloth, suedes, imported wools or novelty fabrics. Warm shades of green, brown, grey, blue and black! Sizes 12 to 18.

Smart Suits..!

Marked down from a much higher-priced line! Dressy and tailored styles in all wools, flannel, gabardine, Charmaine or novelty fabrics! Choose yours in black, brown, navy or wine. Sizes 12 to 18.

BAY Coats and Suits, Second Floor

9 a.m. Special: Personal Shopping Only Specially Purchased! Gabardine Raincoats!

Would regularly sell at $25 and 29.75 if not specially purchased! Expertly tailored . . . fully lined . . . showerproof, durable rayon gabardine, rayon worsted and corduroy! Navy, beige, green and brown. Sizes 12 to 20. Only 16.60

BAY Women's Coats and Suits, Second Floor

Spec. Purchase Botany Sweaters!

Short-Sleeve Pullover 2.69
Long-Sleeve Pullover 3.29
Long-Sleeve Cardigan 3.69

If not specially purchased would sell regularly from 3.50 to 4.98! Some subs among this quality assortment of classic, styled botany sweaters. Assorted colors. Sizes 14 to 20.

Sample Skirts!

5.39 Each

Assorted wools, wool mixes, worsteds, flannels, taffetas, wool crepe, tricotines . . . in pencil slim, flared, pleated, plain or dressy styles. Assorted colors. Sizes 12 to 20.

Wool Blazers!

● Regular 12.95

100% Wool Flannel! Imported from England! 2 pockets, ½ lined, imitation pearl buttons. Navy, wine, green. 12-20. Each 7.49

Women's Blouses

Some first quality, some subs in crepes, alluracel! Dressy, tailored styles. S.S. 12-20. Each 2.79

BAY Sportswear, Second Floor

Women's Knitted 2-Pce. Dresses!

19.90

Quality dresses made in Scotland! Novelty knit patterns with jewel neckline . . . in popular Fall shades . . . navy, black, grey, aqua, rose, powder blue, wine and gold! Sizes 34, 36, 38. 100% pure wool!

Half Price! Dresses! In Sizes 12 to 42!

10 Reg. $25. Each	12.50	3 Reg. 59.75. Each	29.87
20 Reg. 29.75. Each	14.87	2 Reg. $65. Each	32.50
13 Reg. $35. Each	17.50	1 Reg. 69.75. Now	34.87
10 Reg. $45. Each	22.50	4 Reg. $85. Each	42.50
10 Reg. 49.75. Each	24.87	2 Reg. $95. Each	$45
1 Reg. $55. Now	27.50	1 Reg. $110. Now	$55
		1 Reg. $125. Now	62.50

BAY Women's Dresses, Second Floor

Fine Chinese Kidskin Coats

$229

If not specially purchased would sell regularly at $289! Lightweight coats in medium and dark shades! Soft shoulder line, flared backs! Small round or pointed collar

Terms: Pay 77.38 down and $14 monthly for 12 months, including carrying charge and B.C. tax.

Lapin Capes and Jackets

(dyed rabbit)

Brown, grey and blue Lapin . . . lightweight, dressy, hard wearing! Full sleeve, fancy cuff, flare back.

3 Reg. $125
4 Reg. $115
8 Reg. $98

Each $89

Terms Available

BAY Furs, Second Floor

Manufacturer's Dress Clearance

6.95

Teeners' styles! Unless specially purchased would regularly sell for 10.95 to 15.95! Newest Fall fashions in worsted, wool plaid, checks, corduroy! Sizes 10 to 16.

Wool Sweaters!

Botany sweaters in classic and novelty styles! Maker's clearance makes this low price possible! Assorted colors. Sizes 14 to 20.

S.S. P.O. 2.49 Cardigans 3.69

Teeners' Winter Coats Of Warm Wool Fleece

Reg. 28.95! Smartly styled for small figures! Pared pyramids or half-belted style with full quilted lining! Broken color and size range. Shop early for best selection! Sizes 10 to 16. Each 19.99

BAY Junior Apparel, Second Floor

Economy Day Special Purchase In Lingerie, Woolen Underwear!

Substandards In Crepe Slips

1.97 Each

Firsts sell at a regular price of $3 . . . Three beautiful styles by a famous name! Durable despite the fact they're subs . . . these slips are ideal for figure comfort! Sizes 32 to 40.

Quality Nylon Slips!

Dainty, feminine Nylon Tricot slips . . . that are easy to care for . . . luxurious, and hard wearing. These nylon slips come in white only . . . are trimmed at bodice and hem with nylon lace! Each 4.98

Nylon Gowns

Permanently pleated gowns by a well-known maker! Deep pleated frill around top of bodice. Soft shades of blue, coral, white. Each 12.95

Crepe Slips

And Half slips! Slip trimmed at bodice and hem with lace. ½ slip trimmed at hem with wide lace band. White only. 32-40. Each 1.97

Winter Warmth In Woolens

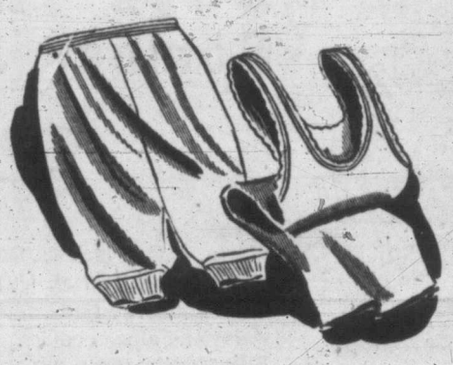

Wool Pants!

25% Wool Panties, made by a well-known maker! . . . To keep you warm and cosy this winter! Long-leg styles which come in pink only . . . In sizes small, medium and large. Pair 1.47

Vests, Pants

50% Wool in a flat knit! 2 styles in vests . . . narrow shoulder style. Each 1.47

Cuff-knee pantie and short sleeve. S., M., L. White only. Pair 1.77

Gowns, Pajamas

Mother Hubbard style gown with long sleeves. Pajama has longer than average jacket. Pastels. Printed trim. S., M., L. Each 1.98

BAY Lingerie, Second Floor

Please Carry Small Parcels . . . We'll Gladly Deliver the Large Ones

BAY Values for Thrifty Shoppers, Thursday!

Men! Manufacturer's Clearance Of Monarch Sweaters

BAY Men's Furnishings, Street Floor

Take advantage of this clearance of discontinued lines of Monarch sweaters. All first quality sweaters, specially purchased for this event.

6.95 Wool Pullovers

If not specially purchased would regularly sell for 10.50! All-wool pullovers, with long sleeves, knit snugly at wrist and waistband. Small, medium and large, in maroon, beige, grey, green and powder.

Men's Cardigans

Two-pocket, all-wool cardigans, with zipper or button front. A special purchase reduces these from a regular price of 12.50! Navy, cocoa, green, wine and grey. Sizes 36 to 44 ... **8.65**

Nylon Sweaters

Men's nylon sleeveless sweaters. If not specially purchased would regularly sell for 6.50! Claret, green, blue, beige and grey. Small, medium and large. Light but snug. Each ... **3.99**

Shirts For Men

Firmly woven broadcloth shirts, pre-shrunk and colorfast. Smart fused collar style in plain shades of white, grey, green and blue. 14½ to 16½. Each ... **2.79**

Smart New Ties!

Large selection of satin and rayon mixtures featuring panels and neat patterns. Wool lined to prevent creasing. New Fall designs. Each ... **75¢**

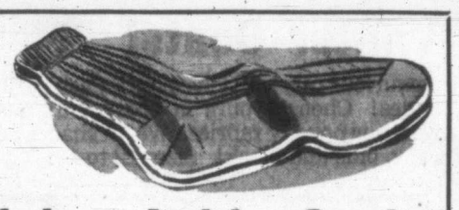

Nylon Ankle Socks

Subs. 100% nylon, reinforced at heel and toe. Firsts sell for reg. 1.75. Neat stripe effects, in wine, brown, navy, grey and fawn. 10½ to 12. Pair ... **99¢**

BAY Men's Furnishings, Street Floor

Men's Dressing Gowns In Warm Flannels, Wool

14.98

- **Manufacturer's Samples! 50 Only!**
- **Specially Priced for This Event!**

A gift to please any man! Warm, light dressing gowns in all-wool fabrics. Wrap-around style with shawl collars. Plains, stripes and checks in wine, blue, brown and green. Sizes small, medium and large.

Sport Coats For Men, Young Men

Single-breasted two-button sport coats, which regularly sell for $25. Saxonys and tweeds, in small checks and diagonals. Greys and browns, sizes 35 to 46, some shorts and talls ... **19.50**

First Quality Two-Pant Suits

Men's and young men's models in single and double-breasted styles. Tweed and rayon gabardine in blues, greys, browns. Sizes 36 to 44 ... **31.98**

With one pair of trousers, $25

BAY Men's Clothing, Street Floor

Girls' Blouses

Fine cotton blouses with short puff sleeves, frill neck and bow tie. If not specially purchased would regularly sell for 2.50. Pink, Blue, White, Green. 7 to 12. Each ... **1.99**

Girls' Nylon Cardigans . . .

4.25

Girls' button-front cardigans in lovely washable nylon. An ideal Christmas gift for the young Miss! Assorted colors of navy, green and pastels. Sizes 8 to 14.

Girls' Pullovers

All-nylon pullovers, ideal for wear with above cardigans. Short sleeve, crew neck, in Navy, Green and pastels. Sizes 8 to 14. Each ... **3.25**

BAY Girls' Wear, Second Floor

Children's Cardigans

All-wool, long-sleeve, button-front cardigans. If not specially purchased would regularly sell for 3.50. Assorted colors and patterns. 4, 5, 6. Each ... **2.44**

BAY Children's Wear, Second Floor

Ski-Pants and Windbreaker Set

5.32

Children's warm winter set in Melton winterweight frieze. Ski pants with tight-ribbed anklet. Brown and Navy only. Sizes 3 to 6x. Ideal for winter wear.
Ski Pants ... **2.66** Windbreaker ... **2.66**

Wool Booties

Infants' all-wool booties, in White and pastels. A perfect gift item. Pair ... **44¢**

Wool Rompers

Infants' two-button neck, long-sleeve rompers. Button leg, ribbed waist. Two tones. Pair ... **1.99**

Wool Cardigans

Button front, with frill finish. Pink, Blue and White. 1, 2, 3. Special Purchase ... **1.88**

Small Cardigans

All wool, with long sleeve, button front. Blue, White and Pink. 1, 2, 3. Each ... **1.44**

Boys' Winter Bomber Jackets

8.98

Warm, smart jackets, hard-wearing shell of touchdown material. Quilted lining in body, wool lining in sleeves, with sheared elastic waist and alpaca collar. Strong zipper front. Blue, black, grey, wine and beige. 6 to 18.

Boys' Tweed Longs

Hard-wearing, all-wool tweed with pleated front, zipper closing. Blue, Grey, Brown and Teal, in plain and fancy stripes and checks. Sizes 6 to 16. Pair ... **3.98**

All-Wool Pullovers

Boys' crew neck, long-sleeve sweaters for casual wear. Plain shades of Grey, Green, Wine and Blue. Sizes 6 to 16. Each ... **2.49**

Plaid Sport Shirts

Boys' cotton doeskin shirts with sport collar. Bright checked patterns, 6 to 16. If not specially purchased would sell regularly for 2.25. Each ... **1.59**

BAY Boys' and Youths' Wear, Street Floor

Boys' Ankle Length Socks

Wool rayon and cotton, cushion soled socks. Plain with fancy side check. Blue, Green, Yellow and Beige. 8½ to 10½. Pair ... **67¢**

Boys' Warm Wool Toques

Bright striped wool toques in Blue, Yellow, Brown and Green. Each ... **79¢**

BAY Boys' and Youths' Wear, Street Floor

Use A Handy BAY Budget Account! Full Details Available at Our Credit Office!

BAY Economy Savings for You and Your Home

Electric Food Mixer With Fruit Juicer

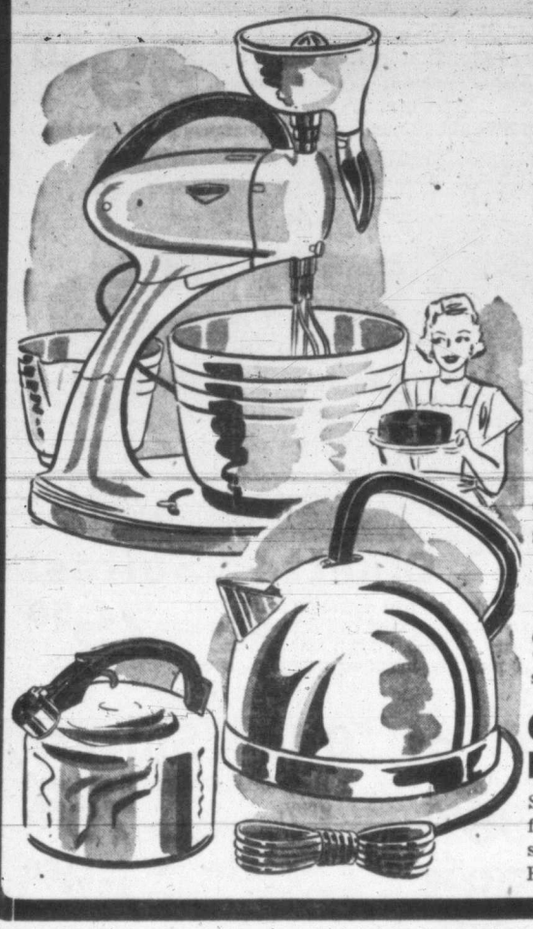

47.77 Each.....

- The Current Price, 63.50!
- Economy Day Saving, 15.73!
- Guaranteed for One Year!

Whips up favorite cake batters in a jiffy! Large-size mixer . . . gleaming enamel finish! Features fingertip control . . . extra strong beaters . . . mixes all types of batters in double quick time! Easy to clean . . . easy to carry!

Terms: Pay 18.45 cash, $11 monthly, including sales tax.

Subs! Electric Kettles

Gleaming chrome electric kettles with guaranteed "G-E" element! Generous 3-quart size . . . very slight imperfections. Special purchase. Each.. **9.33**

Copper-Bottom Revere Kettles

Slight flaws. Firsts sell for reg. 8.50. Three-quart size whistling kettle. Each..... **6.66**

Chrome Electric Percolators Sub.

Special purchase! Fully automatic, shuts off when coffee has perked! Solid copper. Each..... **12.99**

For the Fireplace!

Companion Sets In Polished Brass

Specially purchased imported sets! Includes shovel, brush, poker, tongs. Economy Day Price. Each..... **9.99**

Reg. 6.95! Three-Fold Black Firescreens!

Highly polished brass trim . . . medallion in centre . . . Black mesh type screen! For average fireplace. Each..... **4.99**

Draw Type Firescreens.... 19.49

Electric Fireplace

- Has a 1200-Watt Heating Element!

Reg. 52.60! Plugs in any wall socket or base receptacle! Swedish brass dogs! Birch logs which give off glow. Each.. **41.44**

Fire Baskets Extend-Type!

Extends from 18 inches to 22 inches. Comes in grey color only . . . Sturdy firebaskets, built to last! Each..... **6.66**

Regular 12.95 Tropic Glo

Heaters. 1000-watt, polished nickel reflector . . . wire shield. Plugs into any switch. Each..... **10.29**

Floral-Style Japanned Ware

Field and flower design. Red, yellow. White ground.

Waste Baskets. Ea. 89¢
Step-On Cans. Ea. 1.98
Cake Safes. Each.. 1.49
Dust Pans. Each... 59¢
Match Boxes. Each 39¢
Canister Sets. Ea. 1.89
Bread Box. Each.. 3.50
Single Bread Box. Each..... 1.79
Salt and Peppers. Each..... 19¢

Inside Hi-Gloss Enamel...

H B C first quality paint. Dries in 4 hours. Use for all inside jobs. White, ivory. Quart..... **96¢**
Larger size in the same shades. Gallon..... 3.69

Strong, Durable Woodenware!

Ironing Board Warp-proof top, 3-leg boards. Each..... **2.39**

Large Dryers! Accordion dryers, expandable. Each..... **2.39**

Ceiling Dryers! Complete with cords, pulleys. Each..... **1.98**

Step Ladders! 6-ft. with shelf for pail. Sturdy. Each... **3.29**

Pop-Up Toaster Reg. price 27.50. Chrome plated toasters. Fully guaranteed. Automatic toasters which are first quality. Each..... **19.99**

Combination Type Toaster Reg. 18.95. Waffle and sandwich type. Polished chrome. Guaranteed. Each.. **15.44**

BAY Housewares, Third Floor

66 Pieces in "Crowning" Sets!

Special Purchase! English Semi-Porcelain! First-Quality! Ideal Christmas Gifts!

Just in time for Christmas gift giving! Semi-porcelain china with maroon or cobalt band . . . gilt stamp trim! Service is for eight and that includes all the needed serving pieces! . . . Sets will be available in open stock in the new year . . . making it easy to replace broken pieces! Ideal to put away for gifts . . . or for use as your own personal service!

Set **49.95**

4-Pce. Bowl Sets!

Specially purchased mixing bowl sets in different colors. 4 bowls, each a different color . . . red, yellow, blue, green! Guaranteed for 2 years against temperature breakage! Set..... **2.49**

Cups and Saucers

Special purchase of English cups and saucers! 2 different patterns . . . flor decoration! English semi-porcelain quality china! Sturdy . . . useful! Each **39¢**

BAY China, Street Floor

48" Floral-Print Cotton

1.89 Yard.....

- Quality American Print!

If not a special purchase would sell at the regular price of 2.95 to 3.50 a yard! Ideal cloth for slip-covers . . . draperies . . . Colors keyed to your own color scheme! Mostly grey, green and neutral ground!

Bengaline Print

40 Inches wide! Special purchase! Would regularly sell at 1.69 a yard! Floral patterns, background in grey, yellow, turquoise. Ideal for drapes. Yard **1.29**

Cotton Print!

First quality! 36-inch cotton print. Floral design background in blue, grey, white or yellow! For kitchen or bedroom! Yard.. **69¢**

Cotton Homespun!

Special purchase! Quality homespun in wine, blue or sand. Generous 48-inch width! Would regularly sell at 1.89 a yard. Yard..... **1.25**

40" Rayon Damask!

Quality damask, specially purchased! In rich colors of red, blue, gold, turquoise, eggshell! Leaf design! Yard..... **1.09**

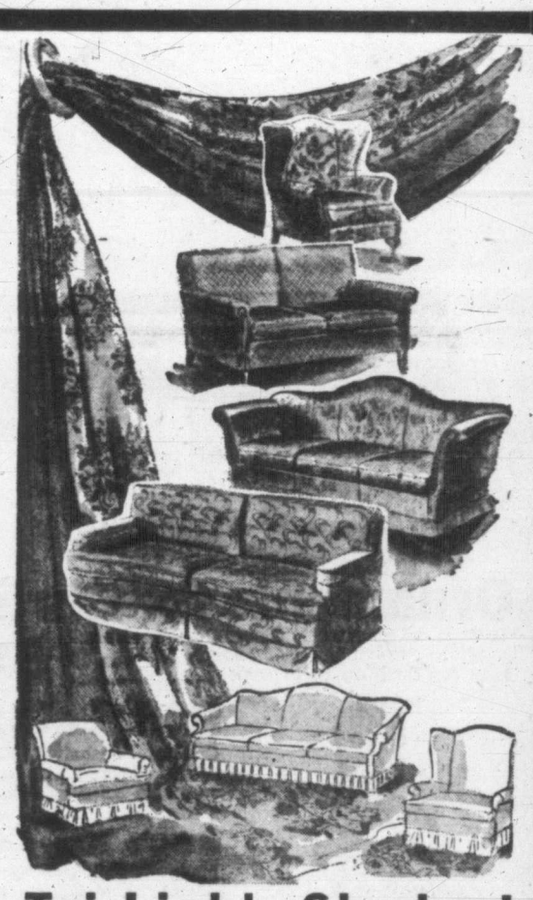

Tri-Light Shades!

Special purchase! First quality! Hand printed, floral pattern! Silk tri-light shades. Large rose pattern on neutral ground. Each..... **3.95**

Metal Torchieres!

Marked down from 16.95! Heavy bronze base! 3-way switch for 100, 200, 300-watt bulbs! Glass bowl! Quality torchieres. Bulb extra. Each..... **13.39**

BAY Draperies and Lamps, Fourth Floor

Regular 29.95 Twin Sets!

23.99 Generous luggage space! Rayon lining, cowhide binding! 21-inch hanger case . . . basket weave pattern! Matching 18-inch overnight case . . . nickel hardwood . . . outstanding value! Save $6.

SampsonSkates

Special purchase! Women's figure skates! Elkhide boot. Pair..... **21.50**

Men's hockey skates. Tube style, black leather, brown trim. Pair..... **10.50**

Man's Gladstone Bag!

Reg. 31.50! Split cowhide! Zipper top! 20-inch size! Light brown! Each..... **$25**

14" Overnight Cases!

Reg. 10.50! Leading maker! Nickle plated lock, reinforced. Brown. Each..... **7.99**

Men's, Women's Bicycles . . .

Special purchase! Standard size. Wine with cream trim! Hub brakes, English saddle. Each..... **$45**

Quality Golf Clubs!

"Airflight," made expressly for HBC! Men's, women's, L. or R. hand irons. Each..... **7.95**
Men's, women's, L. or R. hand woods. Each..... **9.95**

Golf Head Covers!

Quality sets! Choice of No. 1 wood or No. 3 wood. Quality leather. Each..... **1.19**

BAY Sporting Goods, and Luggage, Third Floor

*Sanforlan Baby Wool

Shades of white, blue, green, pink, yellow! Won't shrink! 1-oz. balls..... **43¢**

*Reg. Can. Trade Mark.

BAY Art Needlework, Street Floor

Shrink-Resistant All-Purpose Wool!

1.33 4 ounces — Four-ply all-purpose wool! . . . Wonderful for socks, sweaters, all knitted garments. Won't shrink! Assorted shades.

Imported Tapestries.. Runners

Special purchase! Imported from Italy. Assorted chenille runners, woven rayon cloths, tapestries, squares. Many to choose from, including:

Tapestries. Reg. $25. Each..... 12.99
Runners 18x24 ins. Reg. 2.49, Each..... 87¢
Rayon Squares, 18x18 ins. Reg. 1.49..... 73¢
Tablecloths, 48x48 ins. Reg. 6.95. Each... 5.47

Three-Ply All-Purpose Wool!

Special purchase! Shrink resistant! Wide color range. Soft, durable! Ball..... **38¢**

Please Carry Small Parcels . . . We'll Gladly Deliver the Large Ones

BAY Values for Thrifty Shoppers, Thursday!

Reversible Satin Comforters!

Combinations of... Rose, Green, Blue with Gold. Rose with Blue, Wine with Turquoise!

8.66 Each

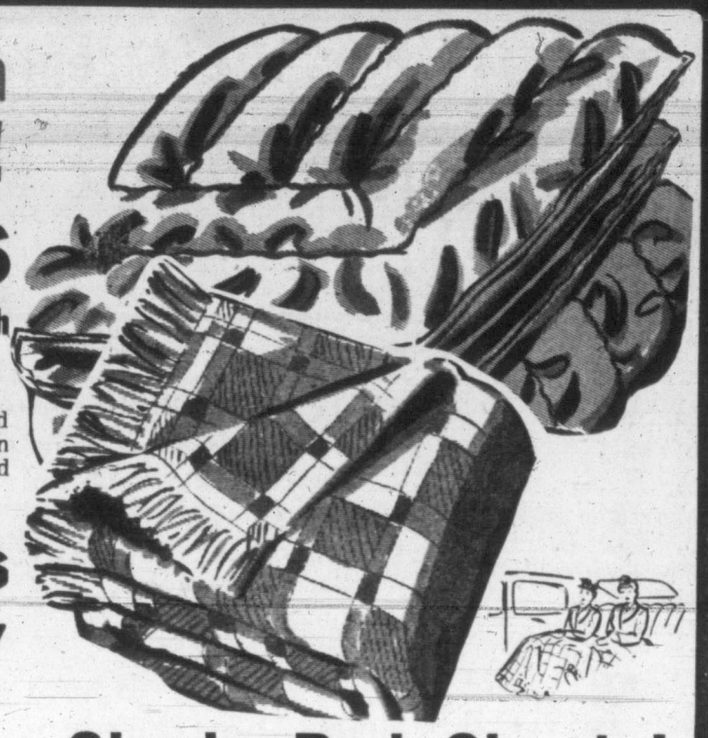

Economy Day Special Purchase! 60"x72", double bed size comforters . . . wool-filled for warmth . . . rayon satin covers! First-quality comforters are ideal and practical to give as Christmas presents!

54"x68" Auto Rugs

Subs. Wool and rayon auto rugs in plaid patterns . . . fringed ends! Ideal for hockey games, in the car, and at home. Each **4.27**

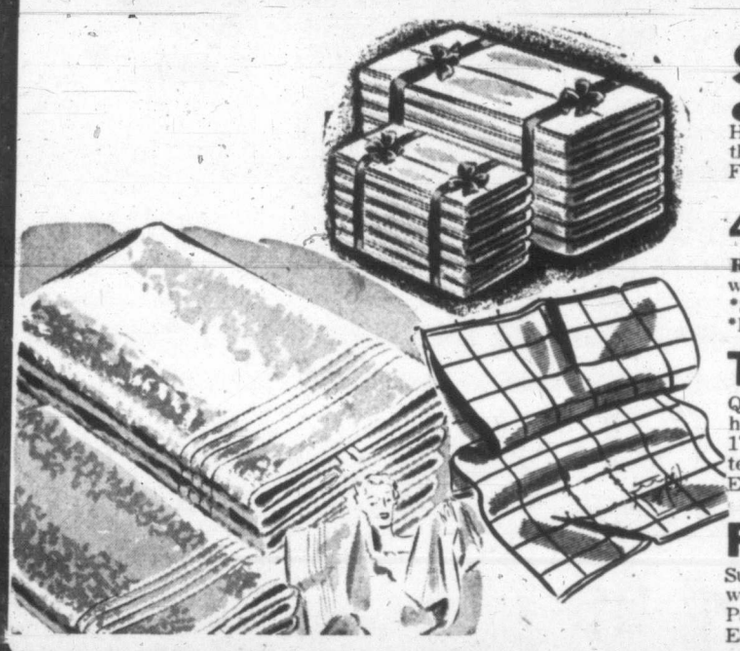

Single Bed Sheets!

● **Subs in White Cotton!** ● **Specially Purchased!**
Hemstitched sheets of snowy white cotton . . . despite the fact they're subs will give you years of hard wear. Finished size 72x100 inches. Pair **8.44**

42" Size Pillow Cases

Regular price 2.29! First quality cases of 100% fine white American cotton! Plain hem. Cello wrapped. *Sanforized and laundered ready to use. Pair **1.88**
*Reg. Canadian Trade Mark.

Tea Towels!

Quality Irish linen towels . . . hard wearing, absorbent! . . . 17x32 inches. Multi color pattern. Each ..... **56¢**

Bath Towels

Subs of a well-known line. Deep looped, thirsty terry towels in assorted colors. 22x44 inches. Each **1.77**

Face Cloths

Subs of the Cannon and Callaway lines. 12x12-inch size. Pastel shades. Each ..... **33¢**

Subs. Towels

Sturdy terry towels in multi stripe or plain white! 17x23 inches. Each ..... **33¢**

BAY Staples, Street Floor

5-Piece Chrome Suite

Special Purchase! New Perma-leaf table with Duncan Phyfe base of 1¼" triple-plated steel tubing! Chrome rim and centre extension leaf: Four chairs with curved backs, padded seats, plastic covers. Each **99.50**
Terms: Pay $35 down, $10 monthly, including carrying charge and B.C. sales tax.

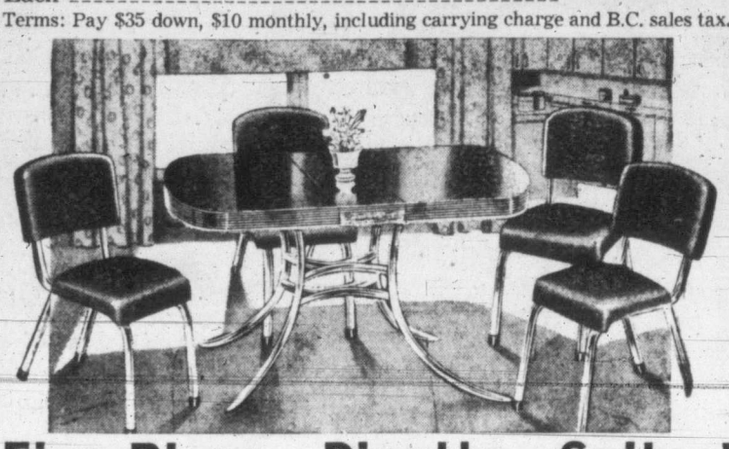

Five-Piece Dinette Suites!

Four-leg table with standard size top and extension leaf! Heat resistant plastic top! Four sturdy chairs with plaid plastic covers, padded seats and back. Green, yellow, red. Each **79.50**
Terms: Pay $28 down, $10 monthly, including carrying charge and B.C. sales tax.

Clearance of Odd Suites!

5 Four-Leg Suites, reg. 139.50, red, grey and yellow, each **99.50**

1 Four-Leg Table, reg. 139.50, each **99.50**

6 Reg. 99.50. Green, red and grey, each **79.50**

3 Reg. 79.50, red, each **59.50**

BAY Furniture, Fourth Floor

9 a.m. Special-Chrome Chairs

Personal Shopping Only

6 Green Chairs, reg. 19.50, each **$13**
4 Green Chairs, reg. 14.95, each **$10**
2 Yellow and 2 Red Chairs, reg. 19.50, each **$13**
4 Yellow Chairs, reg. 12.95, each **8.65**
2 Green Chairs, reg. 12.95, each **8.65**
2 Red Chairs, reg. 12.95, each **8.65**

BAY Furniture, Fourth Floor

Ornaments for Christmas

To dress up your tree! Globes . . . all sizes and colors . . . bright tinsel . . . angels hair . . . To have for Christmases to come! ..... **5¢ to 1.25**

For Christmas It's Tree Light Sets!

Special purchase! 8 light sets complete with bulbs. Long-lasting, they'll beautify your tree. Set ..... **99¢**

Soft Latex Dolls

Cuddly! Washable! Ready to dress! Colored with non-toxic vegetable coloring! Boxed for giving. Each **2.75**

HBC's Koweeka Doll!
Made specially for the Bay! She's all dressed up in Eskimo clothes! Child's delight. Each **3.98**

Metal Body Doll Pram!
Large size! Plastic hood and storm cover. Holds 14-inch doll. Each **9.95**

Toy Dump Truck!
Miniature Dump Truck in khaki color! Each ..... **29¢**

Model Train Accessories!
Electric Traffic Light. Each **1.98**
Sturdy Derrick Loader. Each **2.50**

Toy Xylophone!
Plays just like the big ones. Octave range. Each **1.98**

Metal Service Station!
Large scale! Indoor elevator which raises cars to roof! 5 plastic cars. Each **5.95**

BAY Toys, Third Floor

Children's Sax-A Tunes!
Lots of fun! Easy to play! Just hum your favorite tune! Each ..... **79¢**

Plastic Service Station!
Realistic, all-plastic gas station. Complete with 4 cars. Each **1.39**

Mechanical Train Sets!
Locomotive shoots sparks! 3 cars. Each **4.99**

Sturdy Steel Dumptrucks!
Heavy gauge metal! Composition tires! Specially purchased! Ea. **1.39**

Giant Climbing Tractor!
Powerful tractor! Rubber "Caterpillar" treads. Bulldozer blade. Each **5.50**

Real G-Man Sparkling Gun!
Large size! Throws sparks when you shoot it! Wind-up motor. Each **3.98**

Doll House . . . Furnishings!
All metal doll house! 2 floors! Furniture for every room! Each **6.75**

The Susie Steppes Doll!
She walks . . . just hold her hand! Moves her head! Fully dressed! Each **11.98**

Complete Table-Tennis Set!
With net, net bracket, 2 paddles, ball. Use on any table. Each **2.79**

Plastic Sanitation Truck!
Automatic roll-up hopper filler. Gleaming white. Each **1.59**

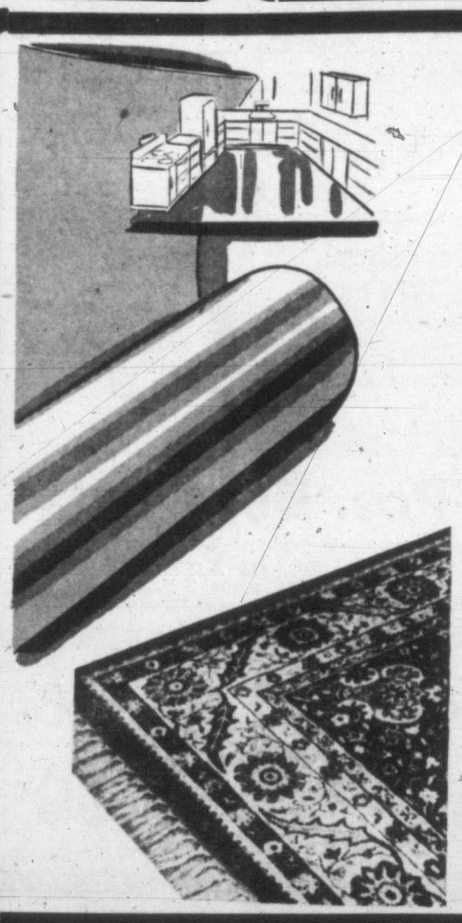

Battleship Lino

"B" gauge, regular 2.95, square yard **2.35**
"A" gauge, regular 3.25, square yard **2.60**
"AA" gauge, regular 3.95, square yard **3.15**

Durable, 6-ft. wide lino in solid patterns of red, green, brown, grey! Smart appearance . . . hard wearing quality makes it ideal for offices, kitchen, and bathroom floors! All 6 ft. wide.

Italian Cotton Rugs

● **Marked Down Especially for Economy Day!**
Hard wearing! Silken sheen! First quality! Rugs come in blue, gold, and red! . . . Medallion patterns, authentic designs to add beauty to your home . . . to tone in with your furnishings!

4x6 feet. Each **22.50**
9x12 feet. Each **$105**

The Green Arrow Carpet Sweeper!
Special purchase! Made by a well-known manufacturer! Comes equipped with rubber bumper, protects furniture. Each **5.95**

Quality Rubber Door Mats, 14x22
Traps wet and dirt from feet. Help keep your house clean! Provide a sure, resilient footing! Each **1.55**

BAY Floor Coverings, Fourth Floor

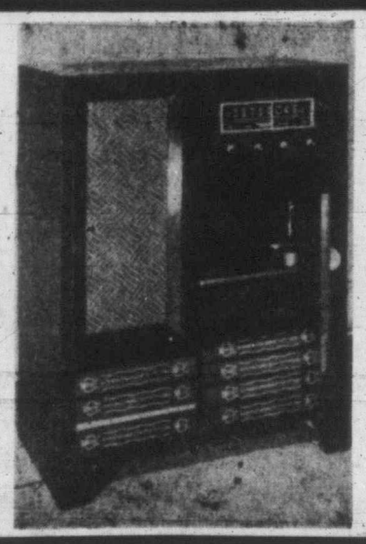

Radio Combination And Record Player!

169.50

FREE! $10 worth of records with your purchase of a "Supertone" combination!

Special Economy Day Purchase! Five-tube chassis! Standard broadcast! Three-speed automatic record changer! Walnut or limed oak finish! Quality speaker . . . good tone reproduction!
Terms: Pay $62 cash, $10 monthly, including carrying charge and sales tax.

Records for Children

Special purchase! Popular selections for the kiddies on 7-inch Vinylite discs! Keeps the children interested rainy afternoons . . . wonderful gifts ..... **3 for $1**

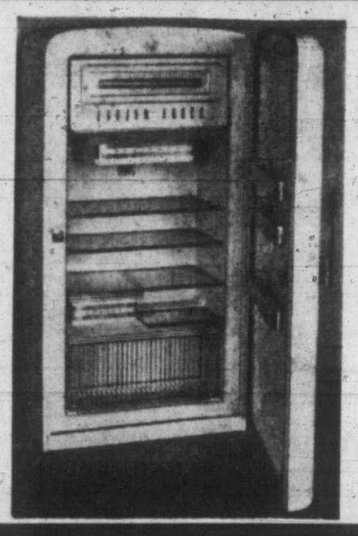

Sale! Refrigerators

● **Reg. Price is $399!**
● **Real Savings! $40!**
● **A De Luxe Machine!**

$359

Slightly damaged in transit . . . refrigerator is 9 cubic feet in diameter . . . has cross the top freezer! Adjustable shelves, vegetable storage bin, handy door racks! Damage will not hamper use of machine. Unit guaranteed for 5 years!
Terms: Pay $124 down, $22 monthly, including carrying charge and B.C. tax.

Johnson Floor Polisher

A special purchase makes this low price possible! Would regularly sell for 66.75! Heavily weighted, polisher really makes floors gleam! Each **49.50**

BAY Major Appliances, Third Floor

Use A Handy BAY Budget Account! Full Details Available at Our Credit Office!

Weather: Cloudy
Details On Page 5

Victoria Daily Times

FINAL

VOL. 118, NO. 281 — VICTORIA, B.C., WEDNESDAY, NOVEMBER 28, 1951—32 PAGES — PRICE: DAILY, 5 CENTS SATURDAY, 10 CENTS

HALT KOREA GROUND WAR

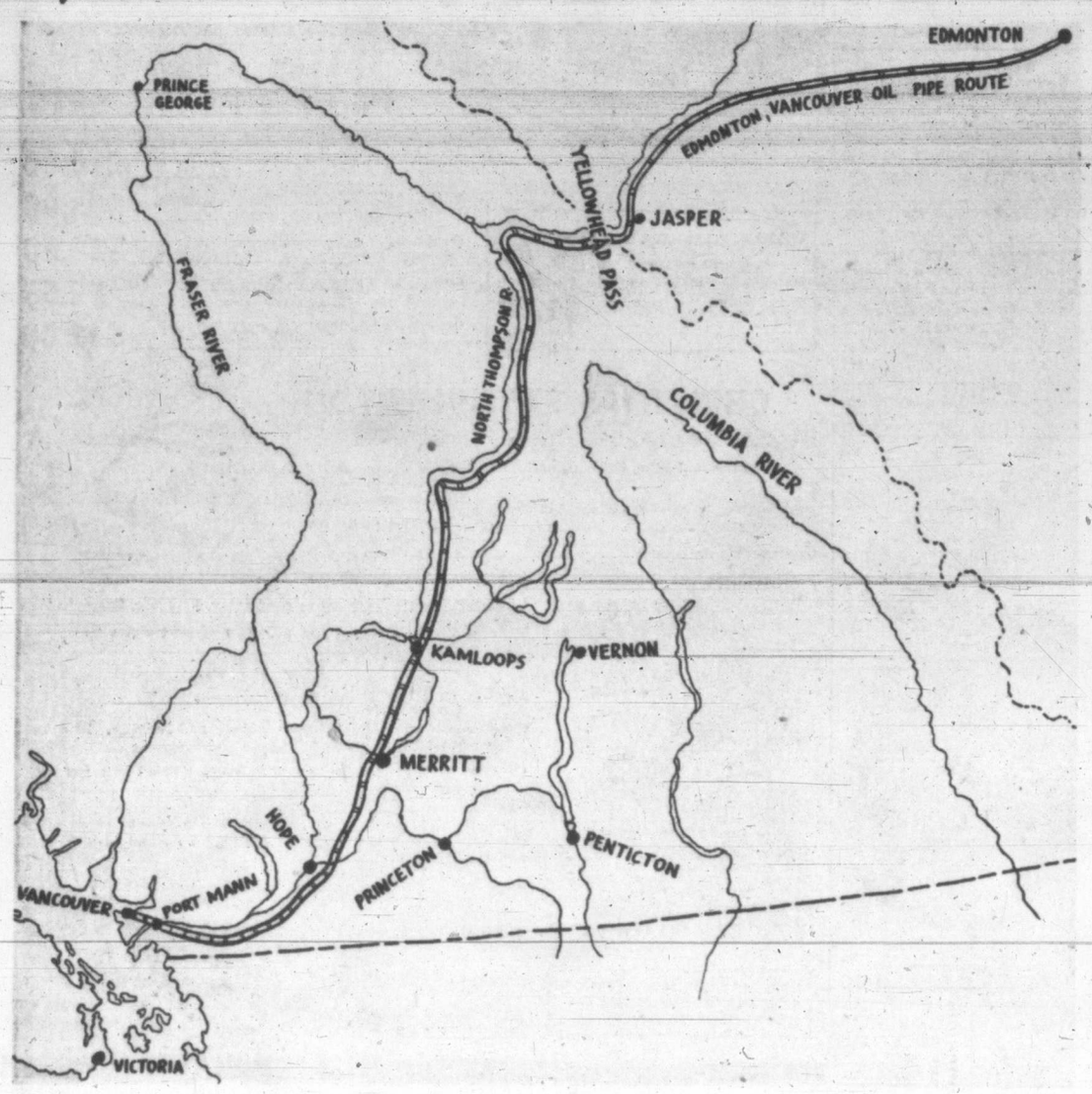

Trans-Mountain Chooses Yellowhead Pass Route

Victoria Daily Times map shows route chosen for new pipe line which will start at Edmonton, enter B.C. through Yellowhead Pass and touch Kamloops, Merritt and Hope en route to Port Mann on the Fraser River. Pipe line will cross the river at this point, terminating at Burnaby.

IKE HINTING AT PLANS TO ACCEPT G.O.P. MANTLE

NEW YORK, Nov. 28 (UP).—Gen. Dwight D. Eisenhower has hinted to military associates he will quit his European command not later than next February to "seek and accept" the Republican presidential nomination, a National Broadcasting Company correspondent says.

Eisenhower confided in his associates at the Rome meeting of the North Atlantic Treaty Organization, NBC correspondent Jack Begon said last night in a broadcast from the Italian capital.

"His military associates, I've learned on good authority, insisted that Ike declare himself at least to them so they could plan for the future," Begon said. "They say it's hard and fast, that they've put him on the spot . . . so they can see their way."

Begon said Eisenhower's associates "are pretty sure the announcement will come in Lisbon" at the N.A.T.O.'s January meeting in Portugal.

Informal Truce Called While Meetings Continue

EIGHTH ARMY HEADQUARTERS, Korea, Thursday, Nov. 29 (UP)—Ground fighting along the 145-mile front stopped today under an informal cease-fire order to the troops.

United Nations troops were ordered not to fire on the Communists unless they are fired upon first.

Front line dispatches indicated the Chinese had received a similar order.

Late Tuesday night instead of hunting each other down in deadly raids, the troops of both sides stood idly in their positions—watching each other.

It was disclosed that the United Nations front line troops received the order Tuesday.

The order, passed by word of mouth along the frozen front, will hold good while the truce negotiators at Panmunjom try to agree to a formal armistice by Dec. 27—unless the Communists start something.

As yet there is no indication whether the order applies to aerial and naval warfare.

'Only Fire If Fired Upon'

A United Press dispatch filed late Tuesday night from the western front said U.N. troops peered across a silent battle line and watched Chinese Reds standing around a fire smoking cigarettes. Earlier they had watched 40 Chinese soldiers play a game of volley ball.

Under the order:

1—The infantrymen will not provoke any incident. Scouting out beyond the front line will continue. But it will be purely scouting, not offensive.

2—The artillery will fire only if fired upon.

The troops were told that the war is not over. They were told to keep under cover and not to expose themselves, by grouping, to possible enemy artillery fire.

It may mean that the shooting war, in so far as the ground forces are concerned, is over. That is up to the Red troops at the front, while the armistice talks continue. The question whether the war will end formally is up to the truce negotiators.

B.C. To Get Oil Pipe Line

$82,000,000 Project Announced By Premier; Expect Early Start

Trans-Mountain Oil Pipe Line Company, comprising seven major oil companies, will undertake the construction of a 693-mile $82,000,000 oil pipe line from Alberta, through Yellowhead Pass down through the centre of British Columbia to a terminal at Burnaby.

The announcement was made today by Premier Byron Johnson. The jubilant premier stressed that the project is subject to the approval of the Board of Transport Commissioners.

"This is the biggest thing that has ever happened to B.C.," beamed Premier Johnson.

If approval is given, work will start early in 1952.

The announcement followed a conference this morning between the premier and R. L. Bridges, president of Trans-Mountain Oil Pipe Line Company, S. D. Bechtel, Jr., vice-president of Canadian Bechtel Ltd., and M. Van Hoesen, Trans-Mountain's legal representative.

Initial capacity of the line will be 75,000 barrels a day, but its ultimate capacity can be increased to 200,000 barrels a day.

Underwritten By Big Companies

Financing of the project has been underwritten by Imperial Oil Ltd., Standard Oil of B.C. Ltd., Shell Oil of Canada Ltd., Canada Gulf Oil Company Ltd., Union Oil of California, Richfield Oil Company and the S. D. Bechtel and Associates—one of the leading engineering firms in the oil industry in the United States.

Premier Johnson, before giving details of the project, said the government of B.C. would support the application of the company to the Board of Transport Commissioners. (Two years ago the Legislature passed a resolution approving just such a pipe line.)

Alan Maclean, K.C., assistant deputy attorney-general, will present B.C.'s case at the transport commissioner's hearing in Ottawa Dec. 10. Premier Johnson will be in Ottawa at that time and said he will "watch with the closest interest B.C.'s welfare in the matter."

The pipe line will be constructed along a route which will enable a feeder pipe line to service the Peace River area into the main line when oil development has reached an economic stage in that district.

To Be 24-Inch Diameter

The pipe line will be built of 24-inch diameter pipe. Initially, two pump stations will be constructed providing an initial capacity of 75,000 barrels a day. However, the line is designed with sufficient steel so that by the construction of additional pump stations the ultimate capacity of the line can be increased to 200,000 barrels per day.

The pipe line will be located entirely within Canada. The proposed route of the line follows the Canadian National Railway line from the vicinity of Edmonton almost due west to Jasper Park, and will continue over the Continental Divide through the Yellowhead Pass, southward down to the North Thomson River to Kamloops, B.C., then in a southwesterly direction to Merritt. From this point the line follows along the Kettle Valley division of the Canadian Pacific Railway, first up the Coldwater River, and then down through the Coquihalla Canyon to Hope.

The route then follows the south side of the Fraser River, across the lower Fraser Valley to Port Mann, then to the proposed terminal at Burnaby, near Vancouver where storage facilities will be located.

Victoria Chinese Appeal To U.N. In Fight Against Ransom Demands

Victoria Chinese will appeal to the United Nations Organization in their fight against paying extortion demands levied by Chinese Reds to guarantee safety of relatives in China, it was revealed late today.

Copies of "ransom letters" received by Chinese here will be sent to the U.N., it was disclosed by C. P. Yee, president of the Chinese Consolidated Protection Association here.

Chinese colony leaders here, who have admitted B.C. Chinese residents have already paid out many thousands of dollars to "protect" relatives in China, also declared aid of the Canadian government will be sought in the matter.

(See earlier story page 13.)

Say Stepanac Gets Release In December

BELGRADE, Yugoslavia, Nov. 28 (UP)—Roman Catholic Archbishop Aloysius Stepinac, convicted by Communist Yugoslavia of war-time German collaboration, will be releasd from prison in December, authoritative sources said today.

The archbishop will be returned to his home in Croatia, and must remain there under terms of the release, the sources said.

Msgr. Silvio Oddi, chargé d'affaires of the Papal Nunciature here, said the Vatican would consider the archbishop "still imprisoned" if Msgr. Stepinac were prevented from exercising his powers as primate.

The disclosure followed publication of a letter from Marshal Tito to columnist Drew Pearson in which Tito said "the Stepinac question will be solved within a month."

Sources in the archbishop's former entourage said Msgr. Stepinac's home at Krasic and his summer residence at Brezovica—both in Croatia—were being repaired and redecorated for his return.

Churchill Silent

LONDON, Nov. 28 (CP).—Prime Minister Churchill declined to say today how much U.S. dollar aid he will seek for Britain when he confers with President Truman in Washington in January.

Informed sources have guessed that Britain will seek around $300,000,000 to shore up her sagging economy and limping rearmament program.

FOOTBALL STAR FOUND HANGED

PHILADELPHIA, Nov. 28 (AP)—Nick Liotta, standout guard for the Villanova College football team, was found hanged to death today in his room on the campus.

College authorities disclosed that the 22-year-old senior from Everett, Mass., was found by fellow students in his dormitory room.

"The star guard was co-captain of the team and was a star performer, appearing for the full 60 minutes in many of the college's games. He had been mentioned for All-America.

BULLETINS

Big Casualty List

OTTAWA, Nov. 28 (CP).—The army today issued its 77th casualty list of the Korean war, reporting six men killed in action, one dead of wounds, 33 wounded, and two injured in action.

It was the longest casualty list issued by the army in the Korean war.

It brought to 531 the number of casualties suffered by Canadian troops in the Korean action, including 106 dead, 383 wounded, 40 injured and two missing.

Pope Stands Firm

VATICAN CITY, Nov. 28 (Reuters).—The Pope, assailed by the Protestant world for his recent teachings on childbirth, today reaffirmed the Roman Catholic belief that no direct attempt may be made on the life of an unborn child to save the life of its mother.

The Pope supplemented remarks made three weeks ago which aroused furious controversy in Britain and other predominantly Protetant countries.

3 Seamen Die

SAN PEDRO, Calif., Nov. 28 (UP).—The Norwegian freighter Bataan, putting into Los Angeles Harbor, redioed ashore today that a raging shipboard fire had killed three men aboar.

San Pedro detectives were en route to meet the vessel, slated to dock later at a pier in nearby Wilmington.

Truman Stop War?

SEOUL, Korea, Nov. 20 (Thursday) (AP).—Orders from the highest source—possibly from the White House itself—brought the Korean ground fighting to a complete if temporary halt Wednesday, AP correspondent John Randolph reported through censorship today.

BEER STRIKE UPS MILK COST

VANCOUVER, Nov. 28 (CP)—The Vancouver Labor Council last night was told the five-week-old beer strike is forcing up the price of milk.

Bob Calder, representative of the striking Brewery Distillery Workers (C.C.L.), told of a Lulu Island farmer who phoned him and said: "Since the strike I haven't been able to buy used hops from the breweries to feed my cows, and I have to buy feed which is more expensive."

SELECTIONS

By THE ASSOCIATED PRESS

FAIR GROUNDS

1—Big and Bad, Ruth Murphy, Fiver.
2—Brass Baby, My Julie, Chicks Delight.
3—Jacktown, Weep and Wail, Lafourche.
4—Chance Cloud, Fighting Louie, Lady Locks.
5—Gold Fighter, Legatee, Our Beauty.
6—Sam H., Swap Out, In a Spin.
7—Tiger Matt, Shining Deed, Rippling Hit.
8—Verona Sands, Resort, With Ease.
Best bet—Tiger Matt.

GOLDEN GATE

1—Glory Flower, Arlie, Foraker.
2—Donalyte, Wickford Point, Free Sky.
3—Nickelodeon, Tres Toubo, Sir Pylon.
4—Prince Briar, Mighty Black, New Leaf.
5—Tingling, Bullrells, Miss Humbug.
6—Cap Jirondo, Friendly Dog, Sir Jay.
7—Armory, Ascend, Gold Land.
8—The Driller, Firey Clipper, Bound to Fly.
Sub—Irish Blend, Sun Ireland, Don Shamrock.
Best bet—Cap Jirondo.

RESULTS

FAIR GROUNDS

First Race—
Star Pigeon (Zehr) $41.00 $28.60 $16.20
Jennings Boy (Billeaud) 10.00 6.20
Equipass (Cook) 13.00
Time 1.14 3-5.

Second Race—
Half Cellar (Ussery) $10.20 $5.20 $4.00
Our Freedom (Popara) 3.60 2.80
Old Burlap (Coffman) 5.40
Time 1.14 1-5.

Third Race—
Constant Susan (Craig) $23.80 $9.00 $5.60
Famous Corner (Owen) 33.20 15.60
Pirate Jean (Coffman) 5.00
Time 1.50 1-5.

Fourth Race—
Leestown (Craig) $3.80 $3.00 $2.80
Cyd's Baby (Burns) 13.80 6.20
Victorian Dog (Ludica) 5.40
Time 1.13 4-5.

Fifth Race—
Mediant (Popara) $4.80 $3.00 $2.40
Desirable (Burns) 3.20 2.80
Imadarlin (Keene) 3.40
Time 1.14 1-5.

Sixth Race—
Big Dome (Bailey) $12.80 $6.60 $3.80
Marymigirl (Cook) 4.60 2.80
Big Indian (Smithers) 3.00
Time 1.13.

GOLDEN GATE

First Race—
Last Bow (Lasswell) $150.70 $64.50 $30.50
Moonlit Patch (Valenzuela) 27.70 14.10
Governess (Peterson) 8.70
Time 1.15.

Second Race—
Toubo Sweep (Marsh) $3.40 $2.70 $2.60
Callado (Lasswell) 7.90 6.00
Aristo-Tex (Knowles) 6.40

Third Race—
Barbastel (Dickinson) $7.20 $3.70 $3.30
Namesake (Glisson) 3.10 2.70
Mommie Doll (Marsh) 4.00
Time, 1.13 2-5.

OVERNIGHT ENTRIES

FAIR GROUNDS

FIRST RACE—Six furlongs:
Headknocker 109 — Lucky Champ 107
Cloverland Son 109 — Cass 112
Hemfinney 112 — Big and Bad 112
Boss Broker 107 — Ruth Murphy 109
Fiver 104 — Penny Annie 107
Soma Lad 112 — Shoppin Shoes 106
Renick 112 — Happy Flyer 106
Carta Volante 112

SECOND RACE—Six furlongs:
Chicks Delight 109 — Roban 109
Survey 102 — Brass Baby 110
Starry Cam 112 — Pilot Man 112
Noble One 112 — My Julie 109
Lost Angle 106 — O'Briens Pat 109
Easy Spell 112 — Time Bound 109
Sunny Hash 102 — Not Joe 112

THIRD RACE—Six furlongs:
Jacktown 120 — Tarquin 120
Horsey 120 — Min Hygro 113
Weep and Wail 120 — Lafourche 120
Fell Swoop 115

FOURTH RACE—Six furlongs:
Uncle Drew 115 — Kibbitz 112
Mystery Man 118 — Lady Locks 118
Raddicat 112 — Fighting Louie 118
Chance Cloud 112 — Percivale 113
Concrete 113 — Bill Twig 115
Sulty 113 — Lass Quest 113
Earl Jr. 112 — Card Sharp 115
Sageness 112 — Yale 115
Terrys Cane 113 — Locks 116

FIFTH RACE—Five and one-half furlongs:
Sinklang 112 — George Davie 120
Thistle War 117 — Gold Fighter 120
Bay Blaze 110 — Mr. Michael S. 117
Bold Sab 120 — Quick Tulip 112
Sunlo 117 — Legatee 117
Hiram Jr. 110 — Nome 120
Steamboat Bill 112 — Our Beauty 112

SIXTH RACE—Mile and one-sixteenth:
Sam H. 114 — Botafogo 109
A-Barrage 104 — A-Evans Mntn 109
Swap Out 109 — B-Thank You Sir 121
B-Lucky Codine 109 — Stranded 109
In a Spin 117 — A-Entry
Fleet Factor 111 — B-Entry

SEVENTH RACE—Six furlongs:
Lickety Cut 111 — Little Xa 108
Nightlife 114 — Pip Pip 107
Flying Mile 111 — Royal Joy 108
Tiger Matt 112 — Shining Deed 115
Fine Fettle 111 — Rippling Hit 115
Quick Deal 109 — Play Eda 108
Do Do 106

EIGHTH RACE—Mile and one-sixteenth:
Saw Buster 115 — Ray O'Sullivan 115
Foxy No Mark 112 — Billy Bitz 107
Resort 112 — Verona Sands 107
With Ease 112 — Daralet 115
Stone Hill 115

GOLDEN GATE

FIRST RACE—One mile:
Foraker 115 — Pebbles Bugler 120
Information 117 — War Gyp 115
Duffy 113 — Stalky 120
Curley E. 115 — Arlie 112
Glory Flower 117 — Iron Pen 115
War Memo 107 — Bar Hobby 110
Pharawell 115 — Battlepowder 115

SECOND RACE—Six furlongs:
Donalyte 116 — Rhythm Queen 113
Free Sky 110 — Wind Call 116
Black Dahlia 117 — So They Say 113
Be Constant 113 — Combsville 116
Spring Pledge 110 — Mark the Spot 120
Wickford Point 111 — Staringer 113
Campus Chatter 113 — A-Betty Fly 108
Vinair 116 — A-Entry
A-Lunar Tune 111

THIRD RACE—Six furlongs:
Sir Pylon 116 — Wild Circus 111
Muy Sano 116 — Daytrav 120
A-Tres Toubo 111 — Miss Put Put 113
Nickelodeon 115 — A-Let Me Run 115
Here to Stay 116 — A-Entry
Aropeen 116

FOURTH RACE—Six furlongs:
Gus G. 111 — Sea Phantom 106
Mighty Black 117 — New Leaf 103
Jonathan 111 — Prince Briar 120

FIFTH RACE—Six furlongs:
A-Fair Odeon 113 — Miss Humbug 113
A-Tingling 120 — Rolling Cutter 111
Bullrells 106 — Efforts Man 115
Smart Count 106 — A-Entry.
Spring Formal 106

SIXTH RACE—Six furlongs:
Full Sweep 117 — Cap Jirondo 111
Mandator 111 — Reporting 110
Lampgirl 104 — Sir Jay 107
Friendly Dog 116 — Abbey Chimes 105

SEVENTH RACE—One mile:
Marfan 109 — Fighting Beau 110
Armory 112 — Olympic Star 115
Gold Land 118 — Ascend 109
Smirking 103

EIGHTH RACE—One and one-sixteenth miles:
Toubo Did 113 — The Driller 111
Vivace 114 — Zingaro 106
Bound to Fly 108 — Firey Clipper 106
Spinstress 111 — Larregene 117
A-Harbor Pilot 106 — A-Entry.
A-Cupertino 106

NINTH RACE (SUB)—One mile:
Sun Ireland 115 — Night Command 120
Timber Tac 110 — Christie C. 107
Irish Blend 112 — Terra Mater 112
Ronnie Boy 120 — Don Shamrock 110
Annapolis Ayr 115 — Bee Air 115
War Crest 110 — Victory Elf 115
Gini Lee 112

CONSERVATIONISTS PROTEST Buttle Appeal Block

British Columbia conservationists are planning to launch strong protests against a B.C. Water Act regulation which apparently will block most of the appeals against the decision to dam Buttle Lake.

E. H. Tredcroft, water rights comptroller, has explained that the act limits the right to appeal to the deputy ministers of agriculture and fisheries and the deputy attorney-general, a licensee holding rights on the water or a person owning land adjoining the water.

A letter explaining the regulations has been sent to the Courtenay Fish and Game Protective Association which recently informed the government of its intention to appeal the decision.

The regulation means that Will J. Reid, internationally-known conservationist, is about the only person on the conservationists' side entitled to appeal. He owns property on the lake.

G. P. Capes of Courtenay, who has been in charge of the committee handling preparations for the appeal, told The Times by telephone today there will be a strong protest launched.

"There is something very odd about this," said Capes.

Roderick Haig-Brown, well-known Conservationist, said: "If this is right, it is the ultimate betrayal."

He said Attorney-General Gordon Wismer assured him that "interested parties" would be allowed to appeal.

"He gave me assurance we would be able to appeal to the lands minister and the cabinet," he stated.

The Courtenay association had planned to channel its appeal through the Affiliated Clubs of Vancouver Island Fish and Game Associations, and the B.C. Sportsmen's Council.

Gallant Van Doos Earn High Praise For Battle

By BILL BOSS
Canadian Press Staff Writer

WEST SECTOR, Korea, Nov. 28 (CP).—The Royal 22nd Regiment's great four-day stand to hold a vital ridge-top position from attacking Chinese Reds brought high commendation today from two senior commanders.

Brig. J. M. Rockingham, commander of the 25th Canadian Brigade, issued a special order of the day. Maj.-Gen. James Cassells, commander of the Commonwealth Division in which the brigade serves, issued a press statement.

The Van Doos defended their ridge west of the Imjin River through almost incessant Red attacks which lasted from Friday afternoon until Monday night.

They did not budge despite concentrated enemy artillery and mortar fire and infantry attacks by massed enemy battalions from north, south, east and west.

Brig. Rockingham's order said:

"Each battalion in the brigade fought a magnificent defensive battle against vastly-superior numbers of the enemy and proved they can beat him in defence as well as in attack.

(Besides the Van Doos, the infantry battalions in the brigade are the 1st Battalion, Princess Patricia's Canadian Light Infantry, and the 2nd Battalion, Royal Canadian Regiment.)

MISERABLE WEATHER

"The recent gallant battle of the Royal 22nd was fought over several days of miserable weather and in the face of extremely heavy artillery fire.

"All these successful battles were directly supported by 25-pounders of the Royal Canadian Horse Artillery, tanks of Lord Strathcona's Horse, and mortars of the 42nd Battery, Royal Artillery, and indirectly supported by the 14th Field Regiment, Royal Artillery, the 16th Field Regiment, Royal New Zealand Artillery, and the 936th Field Artillery Battalion, United States Army.

"Engineers, signals, service corps, medicals, ordnance, Royal Canadian electrical and mechanical engineers and provost performed admirably in support of these operations.

"Your determination, ceaseless vigilance on all fronts, cheerful courage, vigor, enthusiasm and pride in your ability to destroy the enemy will become an example for all time.

"I am grateful and proud to serve with you."

General Cassells said:

"The Royal 22nd took over a very hot spot from the King's Shropshire Light Infantry who previously had experienced several major attacks in that area.

"No sooner had the Van Doos taken over than they suffered the same treatment but they repulsed all efforts of the enemy to turn them out.

"Their conduct has been exemplary and magnificent."

House Fire At Burnaby Fatal To 2

BURNABY, B.C., Nov. 28 (UP).—Two persons died and 10 others escaped when fire swept a two-story house here early today following an explosion in a kitchen range.

The dead were tentatively identified by firemen as Marie McGillivray, 23, and Olaf Berdahl, 60, a saw-filer.

Mrs. Grace McGillivray called firemen at about 3 a.m. after an "explosion" ocurred in a sawdust range in the kitchen of the home, located four blocks from the Burnaby-Vancouver boundary.

ROUSES OTHERS

She roused three of her daughters, a family living in a basement apartment, and a mother and her daughter living on the top floor.

Those making good their escape were Mrs. McGillivray and her daughters, Eva, 14, Donna, 7, and Kitty, 30; Mr. and Mrs. James Hayward, and their two children, James 2, and Glenda, two months; and Mrs. Gertrude Singbell, and her three-year-old daughter.

Firemen said the house was a total loss.

Silence is golden—but you could put an even bigger value on thet silence among th' guns in Korea.

* * *

M' drinkin' oncle sez he's gonna lose his faith in Santa Claus if thet beer strike lasts till Christmas.

* * *

Thet big wind from th' mainland was too much fer th' Cougars.